Washington youngsters are more interested in the Junior Post than in world politics. The Junior Post inculcates good manners and morals.

The Washington Post.

Today—Fair.
Tomorrow—Fair.
Yesterday — Highest, 89; lowest, 71.
Details on page 20.

NO. 20,126. ENTERED AS SECOND-CLASS MATTER. POSTOFFICE, WASHINGTON, D. C. WASHINGTON: FRIDAY, JULY 24, 1931. ** COPYRIGHT, 1931, BY THE WASHINGTON POST CO. THREE CENTS.

NEW RECORDS SET BY HAWKS IN HAVANA HOP

Round Trip and Flights South and North Pass Former Marks.

197 MILES PER HOUR IS AVERAGE FOR TRIP

Airman Left New York at 3 A. M.; Back From Cuba by 8:03 P. M.

Floyd Bennett Airport, N. Y., July 23 (A.P.).—Completing a round-trip speed flight from New York to Havana, Capt. Frank M. Hawks landed here tonight at 8:03 o'clock establishing new records in both directions.

His elapsed time for the northward flight was 7 hours 30 minutes and his flying time 6 hours 59 minutes.

He thus beat his own old record for the Havana-New York trip by 1 hour 14 minutes.

On the southward flight this morning he knocked 27 minutes from the time of James Goodwin Hall, flying broker, who last Saturday beat Hawks' record for the New York-Havana hop.

Left at 3 A. M.

Capt. Hawks left Floyd Bennett Field at 3 o'clock this morning and was away from New York only 17 hours and 3 minutes. He spent 14 hours and 35 minutes of that time in the air.

On the southward flight his flying time was 7 hours 36 minutes and his elapsed time 8 hours 8 minutes.

The total elapsed time on the round-trip flight, counting out the time spent in Havana, was 15 hours 38 minutes.

Hall, on his Havana-New York flight, failed to beat the old record, which Hawks broke himself tonight by 7 minutes, but he spent only 7 hours 55 minutes actually in the air, thus clipping 8 minutes from Hawks' old flying time record.

Beat Broker's Record.

By covering the 1,403 miles between Havana and New York in 6 hours 59 minutes today Hawks beat that flying time record of the broker by 56 minutes.

On his return trip Capt. Hawks made better time on each of the three hops than he had going down and even took less time to refuel.

He made the 507 miles from New York to Wilmington in 2 hours, 44 minutes going down, and in 2 hours, 18 minutes returning; the Wilmington-Miami hop of 656 miles in 3 hours, 36 minutes going down and 3 hours, 29 minutes coming back; the Miami-Havana hop of 240 miles in 1 hour, 16 minutes going down and 1 hour, 12 minutes returning.

On Ground 32 Minutes.

He remained on the ground at Wilmington and Miami a total of 32 minutes on the southward flight and a minute less on the northward flight.

The chronology of the round trip flight was as follows:

Leave New York, 3 a. m.; arrive Wilmington, 5:44; leave Wilmington, 6:01; arrive Miami, 9:37; leave Miami, 9:52; arrive Havana, 11:08; leave Havana, 12:33 p. m.; arrive Miami, 1:45; leave Miami, 2:00; arrive Wilmington, 5:29; leave Wilmington, 5:45, and arrive New York, 8:03.

Longest Trip in Day.

Today's 2,806-mile round-trip flight was the longest Capt. Hawks had ever attempted in one day, but when he stepped from his monoplane he was grinning and insisted he was not tired.

"I'm just a little deaf and awfully hot," he said.

He said he ran into severe rainstorms coming back, which tore the canvas along the entire front of his wings. Concerning his speed, he said:

"I averaged 197 miles an hour for the round-trip and 206 miles an hour for the Havana-New York flight. The fastest hop was from Wilmington to New York, when the average was 230 miles an hour."

Establishes 30 Records.

He checked Associated Press figures for the various stages of the round-trip flight and said they were correct.

A committee of city officials and his wife were among a vast crowd on the field to greet him. He left for New York by automobile after saying he had no plans for other flights.

By today's flying Capt. Hawks brought to 30 the transcontinental and intercity records he has established in the United States, Canada and Europe in two years.

Brief Pause for Lunch.

Havana, July 23 (A.P.).—Capt. Frank M. Hawks, who left for Miami at 12:33 p. m. today on a return flight to New York, had time for only a very hurried and brief luncheon with Ambassador Guggenheim during his stay.

Hawks arrived from New York at 11:08 a. m. In the hour and twenty-five minutes he was here he had time to choke down a fruit cocktail and a salad.

Ambassador Guggenheim was on hand to shake Hawks' hand as he climbed out of the plane and the light luncheon was partaken of in the company of government officials and several other aviators.

WINS NEW FLIGHT LAURELS

Capt. Frank Hawks, who yesterday broke all records for a round-trip airplane flight between New York and Havana, Cuba.

TROOPS CALLED OUT IN ROW OVER BRIDGE

Oklahoma Governor Orders Martial Law in Effect at Span Approach.

Oklahoma City, Okla., July 23 (A.P.).—Gov. W. H. Murray late today declared martial law on a strip of land comprising the approach to the toll bridge over the Red River between Durant, Okla., and Denison, Tex., which has been the seat of a controversy recently.

Gov. Murray today ordered Adjt. Gen. Charles P. Barrett to "maintain military control against all interference whatsoever, except only an order otherwise by the superior executive power of the President of the United States."

"It is threatened," the governor wrote in the preamble to the proclamation, "by the bridge owners by some process, court order or otherwise, to open the obstruction placed on the highway approaching the toll bridge * * * which approach has been ordered closed by executive order."

He termed this contemplated action "an invasion of the rights of the sovereign State of Oklahoma."

The bridge toll operators assert a contract with the Texas Highway Commission for abandonment of the toll structure forbade the opening of the free span, until a large sum of money was paid to the toll span owners.

(Associated Press.)

Assistant Attorney General Sidney Benbow, of Texas, is taking steps preliminary to filing a petition in the United States Supreme Court seeking a mandamus to set aside an injunction recently issued by the Federal District judge at Houston, Tex., prohibiting the opening of the free bridge across the Red River at Denison.

Information received here indicated that Benbow would also attempt to obtain from some member of the Supreme Court an order to stay the injunction and permit the opening of the bridge pending the meeting of the court next October when action can be taken on the mandamus proceedings.

Gov. Murray, of Oklahoma, recently announced that Assistant Attorney General W. C. Lewis, of that State, had been directed to institute similar proceedings.

WORLD WHEAT CROP TO SHOW REDUCTION

250,000,000 or More Loss in Bushels Seen; Gain Seen in Old Stocks.

(Associated Press.)

A world wheat crop 250,000,000 to 300,000,000 bushels less than last year was forecast yesterday by the Agriculture Department in its latest summary of 1931 prospects.

Surplus stocks of old wheat, however, may total 100,000,000 bushels more than remained on hand July 1, 1930, in exporting countries. On the other hand supplies in importing nations are probably smaller, the department said.

The Farm Board is considering the sale of some stabilization wheat in foreign countries. Chairman Stone said yesterday, however, no definite agreements have been made.

The board has advanced as well as received some offers, he added, and would consider sales on a reasonable credit basis.

In response to requests for a new sales policy, the board agreed to limit sales to 60,000,000 bushels this year, "exclusive of sales to foreign governments now under consideration."

Canadian wheat production, sharply reduced by drought, may be 150,000,000 bushels below 1930, while acreage reductions in Argentina and Australia together may bring about a further reduction of 100,000,000.

The department said some curtailment is to be expected in Russia through smaller yields, although acreage planted is considerable. Balkan countries also are harvesting smaller crops. Importing countries of central Europe, on the other hand, have better prospects than last year.

The department said Russia was an uncertain factor in the world wheat situation, adding that its carryover from the large 1930 crop is probably larger than that from the previous season. Russian exports, it said, might be more than last season because of the larger surplus at the beginning of the new crop year.

Topeka, July 23 (A.P.).—Burning of wheat in public school furnaces and stoves next winter is suggested by Donald Muir, member of the Kansas Legislature and extensive land owner, as a means of reducing the surplus of the grain and increasing prevailing low prices.

Representative Muir said today he would give wheat without charge on a ratio of 5 bushels to each 160 acres of his land to the school districts in which the land is located. He said wheat made a good fuel.

Arlington County May Close Highways to Military Use

Row Develops Between Government and Virginia Officials Over Maintenance of Roads in Vicinity of Fort Myer; Drastic Action Threatened

The Government will have trouble moving its artillery from Fort Myer in event of war if Arlington County can make its proposed highway regulations stick.

The county is considering efforts to rule solid tire, iron-band-tire trucks, horse-drawn vehicles and heavy military equipment from roads the Government built itself near the Fort Myer reservation.

The incipient feud between the county and military authorities arises from a letter recently sent to C. L. Kinnier, Arlington County engineer, by Maj. R. L. Foster, quartermaster at Fort Myer, announcing that in accordance with a communication from the commanding general of the Third Corps Area, the War Department will cease to maintain Government roads in Arlington County, except those in the confines of the Fort Myer reservation.

There are 22 miles of these roads in the county, but only 6 miles of them are to be found inside the area of the fort.

County Supervisor B. M. Hedrick revealed plans to pen up the troops within the fort last night. He declared that the county had no funds to maintain the Government roads and that it would be impossible to keep the roads up should heavy vehicles continue to operate over them.

"With the county receiving no revenue from the Federal Government, I consider it unfair that money of Arlington County taxpayers should be diverted to maintain roads owned and used by the Government," he declared.

Steps would be taken, he said, to prohibit trucks and heavy horse-drawn military equipment from using the roads, one of which leads

Continued on Page 2, Column 5.

REBEL CHILEAN STUDENTS DARE SOLDIERS' FIRE

Barricade Themselves in Building and Seek New President.

TROOPS ARE PLACED AFTER ULTIMATUM

Day-Old Cabinet Resigns and New One Formed by Friend of Ibanez.

Santiago, Chile, July 23 (A.P.).—After issuing an ultimatum to demonstrating students that they would be fired upon unless they vacated buildings of the University of Chile by 10 p. m., the government tonight reconsidered and extended the ultimatum for several hours.

The extension was granted by President Ibanez, with whom it was reported a spokesman for the barricaded students talked by telephone.

Troops were lined up before the university buildings and the situation was most tense.

It was understood that over the telephone the students promised to withdraw peacefully if President Ibanez guaranteed Chile a free government and the restoration of all personal liberties.

Threats to Burn Buildings.

There were reports that the students had threatened to burn the buildings, regardless of their own lives, if troops attacked them, and that they had promised to get out peacefully if President Ibanez "restored full freedom to Chile."

Several street cars were wrecked this evening and authorities feared serious trouble.

Carlos Froedden, new premier of Chile, had ordered the students to vacate the buildings. The boulevard in front of the university was cleared preparatory to an attack and troops were on the way from barracks to take position.

The day-old Chilean cabinet, headed by Francisco Garces Gana, resigned today and its place was taken almost immediately by a new one formed under the leadership of Carlos Froedden, one of the oldest friends of President Ibanez.

Seek Ousting of President.

The cabinet change came at the end of a day which saw students, who last night barricaded themselves in the buildings of the University of Chile in protest against the Ibanez regime, forming a movement to seek the removal of President Ibanez from office.

The cabinet of Garces Gana, which resigned today, was itself the successor of another that was only eight days old. It succeeded the government of Premier Pedro Blanquier, which was formed July 13 and resigned July 21 as a result of differences over the inauguration of an economy program in Chile.

The Froedden cabinet includes also Alberto Edwards as foreign minister and Gustavo Lira, rector of the Uni-

Continued on Page 2, Column 6.

Dangers Are Seen In Customs Union

Pan-American Plan Might Divide the World in Three Groups.

Mexico City, July 23 (A.P.).—The Mexican government informed the Chilean government today that it considered the proposed Pan-American customs union would be of "grave consequences" to the nations concerned, and that therefore it did not favor the idea.

It expressed, however, in a suggestion that the Latin-American nations present their views on armaments at the Geneva conference in 1932 and willingness to join discussions of the financial crisis in Latin-American countries.

The proposals were made by the Chilean government in a note to Mexico June 23. The Mexican reply said that a Pan-American customs union might lead to division of the world into three customs groups, America, Europe and Asia.

Capital Woman Plans To Divorce Film Maker

Los Angeles, July 23 (U.P.).—A Reno divorce will end the brief marriage of the former Mrs. Janet Hamilton Gattis, of Washington, D. C., and John McCormick, film producer and former husband of Colleen Moore, screen actress, it was announced today.

A. S. Goldfiam, attorney for Mrs. McCormick, said she was preparing to establish Nevada residence.

American Attorneys Are Greeted in Paris

Paris, July 23 (A.P.).—Headed by Regis Noel, of Chicago, President of the American Bar Association, a group of American lawyers from Boston, Baltimore, Detroit, Philadelphia, Washington and New York was received at the city hall this afternoon by Vice President Paillot, of the municipal council.

DR. KELLOGG IN HENDERSON WILL CODICIL

Sanitarium Head Named Executor in 1927 Document.

RIGHT OF JAPANESE TO LAND QUESTIONED

Code Restricts Alien Holdings; Mrs. Wholean Silent on Her Intention.

(Picture on Page Nine.)

Mrs. Mary F. Henderson named Dr. John H. Kellogg, head of the sanitarium at Battle Creek, executor, and provided that Jesse Shima, her Japanese secretary, be paid $300 every January for ten years, in a codicil to a 1927 will, filed yesterday in District Supreme Court.

The filing of the codicil was the newest court development in the expected struggle for the Henderson millions. Six wills and the codicil have been filed—most of them conflicting—and the various interests which would benefit under any one of them appear poised for a long-drawn-out battle over the wealth.

Mrs. Beatrice Henderson Wholean, disinherited adopted granddaughter of the dowager, maintained her silence yesterday as to her possible course of action. Should all of the wills be declared invalid in court, she would benefit greatly, for the estate would be divided along the lines of inheritance.

Speculation on Shima Chances.

Apparently any action on her part will be the signal for an open battle by the army of attorneys engaged by those who hope to profit under the plethora of wills.

Speculation arose in certain quarters yesterday over Shima's chances of holding his advantage under the will which bequeathed him $100,000 in cash and gave him another $100,000 in a trust fund, or to retain the $95,000 home Mrs. Henderson sold to him for $100.

There is a provision in the original District of Columbia code which prevents aliens from holding property except by inheritance, or where treaties between the United States and the nation of his birth grants special privileges.

One legal opinion held yesterday that Shima's title to any property he may have received from Mrs. Henderson would be good until contested by the United States Government. He could also sell such property and the title would be perfectly valid, provided he acted before the Government moved to contest his ownership. However, the question has never been raised under the District statute as far as could be learned last night.

Called "Member of Family."

Shima is named as "an esteemed member of my family" in the codicil filed yesterday.

The codicil canceled a $5,000 bequest to the American Humane Association, of Albany, and directed the executors, Dr. Kellogg, Adolph A. Hoehling, former associate justice of the District Supreme Court, and B. C. Kirkland, of Battle Creek, to spend $600 a year "to lessen cruelty to animals, especially the cruelty and suffering resulting from the use of the steel trap."

It canceled also a bequest of $5,000 to George W. White, president of the National Metropolitan Bank of Washington, and struck from the 1927

Continued on Page 9, Column 2.

Ganna Walska, Diva, Decorated by Poland

New York, July 23 (A.P.).—Announcement was made here tonight that Ganna Walska, opera star, was decorated in Paris July 17 by the Polish minister to France with the Gold Cross of Merit.

Attorneys for the singer, a native of Poland and wife of Harold F. McCormick, official of the International Harvester Corporation of Chicago, said the decoration was made at the direction of the Polish government, for "services rendered in the cause of art in general and music in particular."

Boardman to Hop For Turkey Today

Boston Flier and Mechanic Set Istanbul as Goal; To Carry Letters.

New York, July 23 (A.P.).—Last-minute preparations, including a final conference with Dr. James H. Kimball, meteorologist, caused Russell Boardman and John Polando to delay the start of their projected nonstop flight to Istanbul, Turkey until several hours past midnight.

Polando unexpectedly decided to turn in for a brief nap and it was not believed they would be able to take off until some time after 1 a. m. (E.S.T.).

Dr. Kimball advised the fliers that foggy weather obtained over parts of Newfoundland and they decided to alter their course and strike across the sea from Halifax, Nova Scotia.

They will bear formal communications to the Turkish government from the Ambassador of that country at Washington, and other officials.

STIMSON'S BERLIN TRIP MAY PRESAGE FURTHER MONEY AID FROM U. S.

President Hoover Leads Capital's Optimism on Debts Pact.

LONDON AGREEMENT CALLED SOUND BASIS

Cooperative Banking Action Is Held Assured to Avoid Financial Ruin.

(Associated Press.)

Led by President Hoover, the American Capital last night hailed the results of the London ministers' conference as a foundation for German economic stability.

Secretary Stimson reported fully by both transatlantic telephone and cable the results of the conference. Acting Secretary Castle, of the State Department, who talked with the Secretary after the adjournment of the conference, laid the reports before the Chief Executive.

In a formal statement, Mr. Hoover characterized the conference's work as a contribution to the recovery from the world-wide depression.

Sound Foundation Seen.

He said the conference had laid a "sound foundation for the establishment of stability in Germany," the major banking and credit problem of which had been solved through assurances of cooperative banking action.

The combined effect of his plan for one year's moratorium on intergovernmental debts, supplemented by the accomplishments at London, he said, should enable Germany to overcome temporary difficulties and restore credit.

He paid tribute by name to the principal representatives at the conference for their work.

Cooperation Is Assured.

The President said:

"The London conference has laid sound foundations for the establishment of stability in Germany.

"The major problem is one affecting primarily the banking and credit conditions, and can best be solved by the voluntary cooperation of the bankers of the world, rather than by governments with their conflicting interests. Such a basis of cooperation is assured.

"The program supplements the suspension of intergovernmental debts already in effect. The combined effect should enable the German people, with their resources, industry and courage to overcome the temporary difficulties and restore their credit.

"The program contributes to expedite recovery from world-wide depression through the overcoming of the most important elements in the crisis affecting central Europe.

Pays Tribute to Leaders.

"The world is indebted to Premiers MacDonald, Laval and Bruening, to Messrs. Stimson, Mellon, Grandi, Francqui and other governmental representatives in this conference. The conference has demonstrated a fine spirit of conciliation and consideration among nations that will have lasting benefits in establishment of stability."

In talking with Acting Secretary Castle, Col. Stimson said he intended to proceed tomorrow to Berlin for further conferences with German statesmen. The Secretary's original plan upon leaving for Europe to discuss disarmament and other problems with European officials was interrupted by the London meeting.

After talking with Col. Stimson, Secretary Castle said the United

Continued on Page 2, Column 3.

Hoover Congratulates Stimson and Mellon

(Associated Press.)

The congratulations of President Hoover were dispatched yesterday to America's envoys at the London conference.

To Secretary Stimson he sent the following message:

"I wish to convey to you my sincere congratulations. My appreciation is the deeper from knowing the complexity of the difficulties which confronted you over the past ten days and the able manner they have been surmounted. I hope you may now secure a real vacation."

A message to Secretary Mellon said:

"I wish again to congratulate you upon a most notable public service. I trust you may now secure a real vacation."

LAVAL SEES BERLIN, PARIS AIDING PEACE

French Premier Says Accord in London Brings World Confidence Nearer.

(Copyright, 1931, by the Associated Press.)

London, July 23.—In a declaration tonight defining the attitude he had adopted throughout the seven-power conference, Premier Pierre Laval, of France, said there would be no peace in the world until confidence reigned between the French and German peoples. This confidence, he declared, had been brought considerably nearer as a result of the past three days of conversations.

"I believe I have taken the proper course," he said. "The gravity of the financial and economic crisis in Germany caused President Hoover to make his recent proposals. The interested powers agreed to a year's moratorium on reparations, and France accepted it on the lines laid down at Paris with Secretary Mellon and Ambassador Edge of the United States.

"The adoption of the Hoover proposal also settled temporarily Germany's budgetary difficulties until such time as the measures proposed by Chancellor Bruening take effect.

"But during the past few weeks events served to show the sharpness of the crisis and its dangers. What could, and what ought, the French government do? It ought at the same time to safeguard the interests of our country and to observe the obligations of international solidarity.

"We have avoided no single conversation. We participated in the London conference in spite of the risks to which it could expose us. If the negotiators at this conference did not solve definitely the problem of the German crisis, they had the wisdom not to go outside the general outline for the discussion which was laid down in advance.

"Will the measures which have been adopted or recommended prove sufficient to withstand the evil? We must hope so. As to the remedies which will act more profoundly, they require precautions and preparations of a technical nature. That will be the task of the committee which will be appointed by the World Bank for International Settlements.

"These remedies demand, above everything else, an evolution of a political and moral nature. I venture to say that the conversations between the French and German min-

Continued on Page 2, Column 2.

Smith Out, Cermak Holds; *Roosevelt "Wet Enough"*

Chicago Mayor, Visiting in New York, Talks With 1928 Democratic Nominee and Gives His Impressions; Sees Candidate Second to Plank.

Special to The Washington Post.

New York, July 23.—That former Gov. Alfred E. Smith is not contemplating seeking a second nomination for the Presidency; that there is no conflict between "Al" and Gov. Franklin D. Roosevelt and that the latter is "wet enough" to meet the demands of prohibition's most ardent opponents in the 1932 Democratic national convention are the three chief political conclusions reached by Anton J. Cermak, Mayor of Chicago, in less than 24 hours after his arrival in this city on a visit.

Mayor Cermak told interviewers that he had spoken with Gov. Smith in the latter's suite in the Empire State Building. He added that he regarded the 1928 nominee as the national head of the Democratic party.

"Did Gov. Smith indicate his views on a nominee for the party in 1932?" Mayor Cermak was asked.

"Yes, in a general way."

"Would you gather he had the idea of again seeking the nomination?"

"Nothing he said would indicate in any way that he entertained such an idea and it is my own opinion that he does not," the mayor replied.

"Did he indicate his views toward Gov. Roosevelt as a candidate?"

"Yes, in a general way. I would say that he certainly is not against him. He seemed to be very friendly toward the governor."

"Is Gov. Roosevelt wet enough for the wettest wets of the Middle West?"

"My judgment," Mayor Cermak answered, "based on what I have read and learned of his views, is that Gov. Roosevelt is wet enough to be acceptable to the wets of the Middle West."

Speaking of next year's convention, Mr. Cermak said:

"The whole situation will get down to this when we get into the convention; we will demand a wet plank first and will not accept it unless it is wet enough to be entirely satisfactory. The candidate will come next. We will pick the candidates to fit the wet plank and unless a candidate is wet, he will not get our support."

The mayor added that while there was some sentiment in Illinois for Roosevelt and still more for Smith, there was a predominant sentiment for Senator J. Hamilton Lewis.

Summary of Inside Pages

Pages.
2—Reports of Debt Parley.
John J. Daly Feature.
3—Austria Pleads for Union.
Mrs. Lindbergh to Test Radio.
Rail Rate Boost Favored.
4—Girl About Town.
Dry Agent's Slayer Taken.
5—Mrs. J. W. Thompson Dies.
Aero Group Meets.
6—Editorial.
7—Treadway Urges Special Session.
8—Society.
9—5 Die in Spanish Riots.
U. S. Planes Improved.
10—Women's Features.
Radio Programs.
Contract Bridge.
11—Oil Embargo Ruling.
12—The Post Comics.
13—News of the Suburbs.
14—About the Showshops.
15, 16, 17—Sports.
18, 19—Financial News.
20—Pirates Capture Tourist Ship.
21—Classified Advertising.
25 Years Ago Today.
Legal Record.
22—Taxicabs Slash Rates.
Rasdy's Promotion Approved.
The Once Over.

Secretary of State Will Leave London Today for Meeting.

AMERICANS HONORED BY GERMAN LEADERS

Conference Viewed as Proof of Desire to Help Reich in Hour of Need.

London, July 23 (A.P.).—The question of further financial aid to Germany by the United States, it was learned tonight, will be taken up by Secretary of State Stimson during his week-end visit to Berlin, where conversations begun at a dinner party tonight left off.

The American delegation to the seven-power conference were guests of the German delegation at the dinner given by Chancellor Heinrich Bruening. Other guests included several men high in German financial and economic circles.

Secretary Stimson will leave London tomorrow shortly after the members of the German delegation when they return to Berlin. The significance attributed by both delegations to Secretary Stimson's hurried visit to the German capital was that America wants Germany to know that she is with her in her hour of need.

May Discuss Disarmament.

One of the subjects which Secretary Stimson is expected to discuss during his brief visit to Berlin is the coming disarmement conference at Geneva. Both the American and German delegations felt tonight that their countries would have little difficulty agreeing on policy and it was believed that both would go the limit to help, through international cooperative effort, to reduce the world's disarmament burden.

Both Secretary Stimson and Secretary Mellon were told tonight, once more, by Chancellor Bruening and Foreign Minister Curtius of Germany that while President Hoover's hope as it has materialized in the seven-power conference is tremendously appreciated by Germany, yet this can only be the beginning of financial and economic aid to the Reich.

As an "earnest" of the desire of the United States not to withdraw the helping hand but, on the contrary, to tell the world that the greatest republic of the Western World has faith in the young republic of central Europe and its government, Secretary Stimson, during the sessions of the conference, volunteered to go to Berlin at once, even ahead of the visit of Prime Minister MacDonald and Foreign Minister Arthur Henderson of Great Britain, who are scheduled to spend the coming week-end there.

The Americans, reaching the hotel where the Germans were staying tonight, in answer to Chancellor Bruening's invitation, found there not only the chancellor and the foreign minister, but also Undersecretary of State Von Buelow, the finance ministry's expert, Count Scherein Von Krosick, Carl Melchior, German banker, and Herr Schmitz, director of the German Dye Trust, who is considered one of Germany's best economists and men of practical affairs.

Needs Again Discussed.

In the presence of these men, Germany's needs, beyond those taken care of by the seven-power conference, were once again discussed. Chancellor Bruening and his delegation firmly believe, it was learned from good authority, that loans to Germany can only come from private sources, American and other. They also believe that the word of Secretary Stimson and Secretary Mellon is of the greatest importance to America's financiers.

The visit of the American Secretary of State will be "short, but we hope sweet," one member of the German delegation said.

"We expect him at Berlin Saturday afternoon, accompanied by his private secretary and Counselor of Embassy Gordon of the American Embassy at Berlin, who has been attached to the seven-power conference as American expert."

Tentative plans call for a dinner in Secretary Stimson's honor to be given

Continued on Page 2, Column 1.

by Ambassador F. M. Sackett Saturday night.

On Sunday Chancellor Bruening and Foreign Minister Curtius will take the American Secretary outside Berlin, possibly to the Gold Club near Potsdam, for a restful day. Chancellor Bruening is scheduled to give a dinner in his honor Sunday evening at the chancellor's palace in the rooms made famous by the historic personality of Bismarck.

President von Hindenburg will take occasion, at a private audience on Monday morning, to reiterate to America's distinguished Cabinet official how grateful Germany is to President Hoover for aid already extended.

By noon Monday Secretary Stimson is expected to be again on his way out of Germany.

Conference Is Concluded.

The seven-power international conference ended today after taking temporary measures to revive world confidence in Germany's financial and economic future.

As it was forecast, these palliatives were confined to a three months extension of the $100,000,000 loan from the central banks of the world powers, to concerted measures in all countries to maintain existing credits in Germany and to recommendations dealing with Germany's future needs.

The final plenary session at the foreign office in Downing street ended at noon with felicitous farewells which stressed the interdependence of nations and welcomed the participation of the United States, through Secretaries Stimson and Mellon, at the European council table.

In a formal statement expressing his satisfaction with the result of the conference, Secretary Stimson pointed out that the governments of all accredited countries have agreed to use their influence and leadership in allaying the panic which was causing withdrawal of German credit.

Mostly U. S. Money.

"Most of this money," Secretary Stimson said, "comes from America, and our banks, under the leadership of our Federal Reserve System, already have been organizing to reassure creditors against the withdrawal of these funds."

The Bank of England, he said, has been taking similar steps and action has been promised in the conference of the others of Germany's creditors.

Only at the headquarters of the German delegation was there a lack of enthusiasm over the results of the conference. While admitting that the Bruening government has secured a breathing spell in its international financial relations by the achievements of the London meeting, and also secured an internal breathing spell by the defeat today of the Nationalist and Communist efforts to convene the Reichstag, Chancellor Bruening and Foreign Minister Curtius are still risking their political position, according to the informed German view, unless they take back with them to Berlin some tangible assurance of new credits.

Checked Rush to Panic.

The American, French and British delegations were agreed tonight that the London meeting had accomplished its purpose as far as checking Germany's rush toward a financial panic is concerned.

Secretaries Stimson and Mellon, in formal statements, declared that they were well satisfied with the conference results. Secretary Stimson described the meeting as a fitting sequel to President Hoover's reparation holiday, announced June 20. Secretary Mellon emphasized that lack of confidence in Germany is not justified by Germany's internal economic situation, which he said, is inherently strong.

The French expressed themselves as eminently satisfied with the London meeting because it leaves them in much the same position they have held heretofore regarding the extension of new credits to Germany, either on a short or long term basis.

The British were congratulating themselves on what they considered the statesmanlike conduct of another international gathering by Prime Minister Ramsay MacDonald.

Americans Are Lauded.

All of the delegates paid tribute to the American representatives, Secretaries Stimson and Mellon. "They have come to the assistance of the Old World," said Premier Laval in his address at the closing of the conference. "They have remembered their origins and they have joined with us in our attempt to put an end to the instability of the economic system of Europe and to reintroduce security."

Tomorrow morning Europe's "barnstorming statesmen" will leave London for their home capitals, and Secretary Stimson will go with the German delegation to Berlin tomorrow night. Secretary Mellon will return to his Rivfera holiday, while during the week-end Prime Minister MacDonald and Foreign Secretary Henderson of Great Britain will pay their delayed week-end visit to Berlin, returning the Germans' recent visit to Chequers.

As far as new credits for Germany are concerned all the London meeting did was to "note with interest" the joint guarantees recently placed by hundreds of German industrial concerns. Upon these great concerns, Germany, by a recent emergency decree, could have asked for credit amounting to $500,000,000 and the German view is that unless some such deal is consummated the Bruening regime will be in danger of collapse.

Study of Needs Urged.

It was also recommended that the World Bank for International Settlements establish immediately a committee to study the whole question of Germany's credit needs, including the possibility of converting a portion of the short-term credits into long-term credits.

Thus, as Secretary Stimson pointed out this afternoon, the machinery has been provided to meet the German situation, however it may develop.

The American view is that once the present feeling of panic is eliminated, it will be easy to determine whether further capital is needed. It was considered probable that, once confidence is restored, it would be found that Germany can recover by her own resources.

With Secretary Stimson continuing his European tour to Berlin, Chancellor Bruening can proclaim that, although he failed to raise an international loan in London, he brought back to Berlin with him the American Secretary of State, whose every word was listened to at the London conference. Secretary Stimson's visit, it was believed, would give the Bruening regime still another breathing spell for building up confidence in the German government, and the question of new loans, like other pressing issues of the German crisis, can be delayed a short time at least.

Will Urge Early Action.

Although Chancellor Bruening and Foreign Minister Curtius planned to lay the whole financial situation before Secretary Stimson at a dinner given by the German delegation tonight in the American's honor, this discussion now probably will not take place until a later time.

The American attitude is expected to be that the London conference has created the machinery for dealing with the emergency in German finances and that this machinery, particularly the World Bank committee to study German needs, had better be put into action.

Secretaries Stimson and Mellon tonight received congratulatory messages from President Hoover on their conduct of the American case at the London meeting.

Over the teacups at a royal garden party at Buckingham palace this afternoon the French, German and other European envoys, together with the delegates from the United States, chatted with King George about the work they have done.

MARKETS UNMOVED BY CREDIT RESULTS

Wall Street Now Concerned Over Success in Keeping Germany Intact.

New York, July 23 (A.P.).—Prominent Wall street banking circles were inclined to feel that the seven-power conference concluded in London today had accomplished all that could have been expected, but financial markets were decidedly unenthused.

The stock market virtually stood still. Only 760,630 shares were traded in the Stock Exchange, the smallest turnover, barring Saturday's, since May of 1926, with the single exception of Monday's low volume of 718,440 shares. German bonds were rather heavily sold for a time, but recovered partly before the market closed. Stocks were inclined to sag in the morning, but recovered enough to end the session virtually unchanged. The price average of 90 leading shares ended the day at the same level of the previous close.

Not Particularly Disappointed.

Banking circles in the main could not be described as particularly disappointed over the results of the conference, for some of the leading bankers have been saying most of the week that there was little to be accomplished by the ministers save an agreement to keep in force the present emergency measures. Some prominent bankers, however, had hoped for distinctly more positive and tangible results.

Wall Street now is particularly concerned over the success the Bruening government will have in keeping things in hand in Germany during the next few weeks.

The regular weekly directors' meeting was held at the Federal Reserve Bank, but it broke up after a short time, and no announcements were made. So far as could be learned no new measures were discussed.

No Intention of Freezing.

Perplexity recently expressed in some banking circles over the Hoover plan, adopted by the conference, of maintaining current private credits to Germany, was largely explained away in well-informed banking circles, where it was said that Washington authorities had no intention of freezing the entire volume of credit in Germany, or of forcing bankers to follow a rigid program. It was understood that cooperation of the bankers had merely been requested, and that the gentlemen's agreement among New York banks to maintain their volume of credit, which has been in effect since last week, was regarded as adequate.

It is understood that the leading New York banks have requested the cooperation of their correspondent banks throughout the country, and have received gratifying response. Much German short-term credit is said to be held by interior as well as New York banks.

Bull and Bear Truce, Claim in Dull Market

New York, July 23 (A.P.).—The New York Evening Post said it was learned on good authority today that the secret of the recent dullness of the stock market was that the big bulls and bears had been requested to take a vacation.

The big bulls and bears who would ordinarily be kicking stocks around at a time like this are said to be peacefully sleeping in hammocks on sunny yacht decks or chasing golf balls over cool greenswards. So trading in the Stock Exchange, despite the unsettling developments abroad, has fallen off this week to the lowest levels witnessed since the spring of 1926.

About 25 big operators are said to have received letters requesting them to refrain from upsetting the market during the European crisis. The letter is believed to have been sent out either by the Stock Exchange or a group of prominent bankers.

No confirmation was available, either from the exchange or the banks.

It is understood that the movement was at first directed against the bears, but that they refused to agree to the terms unless the bulls did likewise, so it was agreed to declare a truce all around.

It is believed that in endeavoring to check bear raiding, as well as strong-arm bull tactics, important Stock Exchange quarters acted entirely on their own initiative. The Stock Exchange frowns as much on overbulling as on bull raiding.

LAVAL SEES BERLIN, PARIS AIDING PEACE

Continued from Page 1

isters are leading us to a policy composed at the same time of prudence and boldness which will end in confident collaboration with Germany.

"There can be no credits without confidence. There can be no confidence in the world until harmony reigns between our two great peoples. In that lies safety. In that lies peace, and it is thus that all nations which are united with us in bonds of friendship understand the situation.

"Our task is far from being finished. We shall continue to act in the spirit which guided us in Paris and London. I have been wonderfully helped by the ministers who accompanied me here, and I owe a particular debt of gratitude to my friend, Finance Minister Flandin, who has brought his methodical mind, his cleverness and his competence to a solution of problems that have sometimes proved difficult."

Power Statistician Is Named.

(Associated Press.)

Dr. Phillip G. Wright, formerly a Tariff Commission expert, yesterday was appointed special statistician to the Power Commission to assist in the study of ownership and control of hydroelectric companies.

Messenger for Lincoln, As Boy, Dies at Seattle

Seattle, Wash., July 23 (A.P.).—A man who as a boy carried messages for Abraham Lincoln, many of them from Mrs. Lincoln requesting the President to "hurry to dinner," is dead here.

Requiem mass will be held for Edward Grandsire, 83, in St. Joseph's Catholic Church tomorrow. He came to the United States from Paris when he was 11 years old. His aunt managed the legation mess in Washington, D. C., and the boy was a messenger for the French Legation.

He carried many messages to the President, who later asked him to become his personal messenger.

"Sometimes my messages were only notes from Mrs. Lincoln to 'Daddy' to 'hurry to dinner,' but you can bet he read them and obeyed," Grandsire once related.

Grandsire was a watchmaker.

HOOVER LEADS U. S. OPTIMISM ON PACT

Sees Sound Basis Reached at London Parley to Avoid Germany's Crisis.

Continued from Page 1.

States would not have official representation on the committee to be appointed to study the question of credit continuances, conversations and renewals. The work of the committee was essentially a banking problem, he added, indicating he believed American representation, if any, would be from banking circles.

The Secretary's decision to proceed to Berlin was received with surprise by some high administration officials, who had indicated they believed he would go to Scotland to rest after the conference.

Apparently, the Secretary did not make clear to the Washington Government the exact intention of his trip to the German capital, since Acting Secretary Castle, in response to questions by newspapermen gave only his personal speculation on the subject. Castle said he assumed Stimson wanted to secure first-hand informatoin on the German economic situation. He said there was no suggestion the Secretary would go from Berlin to Paris for further talks with the French.

The conclusion of the London meeting left disarmament as the next important diplomatic problem before the Hoover administration. The forthcoming general disarmament conference at Geneva has received the whole-hearted support of the American Government. President Hoover twice in the last month has linked the burdens of heavy armaments with the world-wide depression.

White House Explains Mix-up Over Debt Plan

(Associated Press.)

An explanation of the apparent misunderstanding between Secretary Stimson and the State Department that arose during the London conference was made yesterday at the White House.

Almost simultaneously Col. Stimson, in the English capital, said the plan for easing Germany's economic burdens was the product of both American and British thought, and Acting Secretary Castle, of the State Department, said it was originated by President Hoover without consultation with the British.

Yesterday, it was said at the White House that a memorandum setting forth a concrete proposal for the London conference was dispatched to Secretary Stimson, then in Paris. The Secretary then informally discussed the plan with French and German representatives.

On Saturday and Sunday, it was said, cabled accounts of the proposal appeared in European papers and, to a limited extent, in the press in this country.

On Monday press cables to London talked of a new plan and Secretary Stimson, it was said, denied them since he had received nothing after the plan transmitted to him in Paris.

On Tuesday the American proposals were published in full from Washington to correct inaccurate accounts which were being cabled from London.

This, it was said, is when and where the flurry started.

BERLIN HOLDS HOPE SUCCESS OF PARLEY

Confidence in Future Seen as Great Benefit by Moderate Press.

Berlin, July 23 (A.P.).—Three of the principal moderate newspapers in the morning field prominently captioned tonight a sentence from Chancellor Bruening's closing statement to German newspapermen in London today as follows:

"It has been a satisfactory conference (the London conference called to relieve Germany's financial stress), inasmuch as it holds out hope for the future."

All three, Vossische Zeitung, Tageblatt, Boersencourier, agreed, however, that whatever was the result reached, it was only in the nature of a stop-gap.

Tageblatt added: "The conference is ended, but it might be said with equal justice that it's only a beginning, and so one need not yet seek for an answer to the difficult and somewhat painful question, 'What has really been accomplished?'"

Stimson's Arrival Awaited.

From Stimson's expected arrival in Berlin, however, Tageblatt expects development of new ideas and the opening of fresh perspectives, adding, "The end of the conference marks no historic turning point—it will continue in another form."

While admtting that the chancellor "went to London with an empty purse and brings it back empty," Vossische Zeitung said much depends on what will be said and written in Germany in the next few weeks.

The suggestion is made that in return for a truce in short-term credit withdrawals, a political truce be proclaimed in Germany so that new threads spun between Berlin and Paris shall not be rudely severed. The paper referred to demonstrations "that bring Germany no profit and only serve to irritate France." Thereby, it declares, would the chances of coming negotiations for much needed long-term credit be improved.

Bruening Praise Unreserved.

Unreserved praise is given to Chancellor Bruening by the Bavarian Volkspartei Korrespondez of Munich, which says that as a result of the London conference Germany's international position is not made worse but better.

The Prussian finance minister, Walther Schreiber, in a radio broadcast tonight, said there were distinct signs of "a return to calm common sense."

The extreme of the press opinion was expressed by the official Hohenzollern organ, Der Aufrechte, which today declared:

"Only the monarchy can save us."

The newspaper appeared today with the following bulletin prominently displayed:

"What does Germany need? Many still do not dare say it openly, but the understanding grows, and already the thinking and sincere in all circles are whispering to one another, 'Only the monarchy can save us and lead us upward out of the catastrophe.'"

$7,666 Is Highest Bid on Mayflower

Naval Operations Will Pass on Sale of Presidential Yacht.

(Associated Press.)

The Mayflower, for 27 years the official presidential yacht, drew bids of $7,666 and $1,100 when estimates on the old vessel offered for sale by the Navy Department were opened yesterday. When purchased by the Government from the Ogden Goelet estate to serve in the Spanish-American war she cost $430,000.

The lower bid submitted by the Borough Metal Co. of Brooklyn, N. Y., was rejected because it did not comply with specifications for bidding. The other offer was from the Boston Iron & Metal Co., of Baltimore. This was referred to the office of naval operations for acceptance or rejection.

Since President Hoover in 1929 ordered the yacht out of commission it has been offered for sale on four occasions, all bids having been rejected each time. This was the first time, however, that an effort had been made to sell her since she was damaged by fire last January 24 at the Philadelphia Navy Yard. She sank as a result of the fire and was raised.

Cleric's Plea Is Spurned, Divorce for Wife Looming

Advisory Master to Advise Camden Court to Deny Former Rector's Petition; Minister Says He Is Not Father of Choir Girl's Child.

Camden, N. J., July 23 (A.P.).—William B. Knight, advisory master in chancery court in the divorce case of the Rev. Dr. Camille Estornelle, of this city, and his wife, Mrs. Florence Hann Estornelle, announced late today he would advise the court to deny the husband a divorce and enter a decree in favor of the wife.

When the taking of testimony ended and argument was dispensed with by counsel on each side, Mr. Knight immediately made known his finding.

Dr. Estornelle sued his wife in New Jersey on the ground of desertion, while Mrs. Estornelle filed a suit for divorce in Philadelphia, where she has been living since she separated from the clergyman, charging unfaithfulness.

The case was before the advisory master for three days. The clergyman charged that his wife deserted him and testified that all his domestic troubles were due to interference by his mother-in-law.

In denying before the master willful desertion the wife filed a counterpetition charging the husband with improper conduct with other women. Among the witnesses for the wife was Miss Anna McKenna, who testified that Dr. Estornelle was the father of her 2½-year-old boy.

Dr. Estornelle took the witness stand in rebuttal and denied improper conduct with Miss McKenna or any other woman. Other witnesses testified to Miss McKenna's alleged friendliness with certain other men.

The advisory master announced that in his opinion the wife had not wilfully deserted the husband, but on the other hand was justified by the evidence presented to him in leaving the husband. Also, he was of the opinion that Dr. Estornelle violated the marital vows.

When the advisory master made known his conclusions, Miss McKenna, who was in court, fainted, but was soon revived.

Dr. Estornelle said he was "stunned by the finding of the master."

Asked whether he would appeal, Dr. Estornelle said, "I am a poor man. A great injustice has been done and I do not know where I will obtain the funds to appeal."

Dr. Estornelle is 35 and his wife is 32. He resigned his charge in Camden after his wife had filed her countersuit in Philadelphia.

That Wild West Show Came Along Just in Time

—By JOHN J. DALY—

ABOUT time we had a little action in our own country. So we get it from a quarter least suspected: Texas, down by the Rio Grande, and Oklahoma, the old Indian Territory, where quiet and peace and prosperity have reigned, lo! these many years.

It was the Governor of North Carolina who said to the Governor of South Carolina, in words of this general effect, "It's a long time between drinks."

So, too, a long time between shots across the Texas-Oklahoma border.

They are conducting a bridge building business down on the red, Red River—a toll bridge and a free bridge spanning the stream from Denison to Durante. The Governor of Texas, "Lost Charlie Ross" Sterling, is a tolls-man. The Governor of Oklahoma, "Alfalfa Bill" Murray, is a free-bridger.

The Governor of Texas plants his rangers—that celebrated old shooting outfit—men who toy with Colt .45s—at the business end of the bridge to prevent Oklahomans crossing into the Lone Star State unless they pay tribute.

In a moment of facetiousness the Governor of Oklahoma, shifting his cud from one cheek to the other, allows as how these here rangers now are a lot of chocolate soldiers. "All the rangers can do," says "Alfalfa Bill," "is cuss and shoot craps."

* * * *

WELL, sir, that got the boys right riled. They threw a conniption fit. Right off the bat they started in to show this skeptical Governor of Oklahoma, "Alfalfa Bill," what Texas Rangers, celebrated in song and story, can do, suh! In the exhibition of their prowess they were backed by the Governor of Texas, "Lost Charlie Ross" Sterling. He, figuratively, stood at their backs while they rode down to the banks of the red, Red River. There they put on a show that would have made the old Wild West productions of Buffalo Bill look like garden parties on the lawn at Buckingham Palace.

The Rangers fired their pistols upside down, and inside out. They cracked pop bottles 50 yards away. They shot from the hip, the knee and the ankle, splitting and lighting matches thrown in the air. Tired of this infantile play, the boys got out their machine guns. They wrote the initials of "Alfalfa Bill," in bullets, on a hillside over in Oklahoma. They mowed down mesquite trees, laying them low on the land like so many blades of grass clipped by a lawnmower.

"What I'll do," said the irate Governor of Oklahoma, "is have the women of Durante, Okla., and Denison, Tex., to hold a quilting bee on the bridge and remove any obstructions that prevent their getting together." Old "Alfalfa Bill," you see, is a ladies' man.

It was the same sort of challenge that Xerxes sent to Leonidas at Thermopylae, that narrow mountain pass from Thessaly into Greece; between Mount Oeta and the Gulf of Lamia.

* * * *

LIKE the Texas Rangers, awaiting the charge of the Oklahomans, 300 Lacedamonians stood in the gap, a natural bridge—and assuredly it was no picnic party that had gathered in the mountain recesses.

Strange, too, it was just about this time of the year in 480 B. C. that all these brave deeds were done in the ancient world—a scene now about to be reenacted in Texas and Oklahoma on the banks of the red, Red River.

Xerxes sent a demand to Leonidas, the Spartan: "Open that gap. Give up your arms."

"Come and take them" was the true laconic reply.

"Alfalfa Bill" may send some such message to "Lost Charlie Ross" Sterling.

"Open that bridge!" demands the Oklahoman.

"Says which?" queries the Texan.

There is the touch-off.

The Land of Pat Hurley on the one side and of Dan Moody on the opposite, Oklahoma and Texas may be thrown against each other in deadly grapple; the first battle of States' rights since Sumter.

* * * *

IT'S high time there was action in America to draw attention away from the maelstroms of Europe, and a blessed dispensation that brings it about in the old cow and panhandle countries, in the wide open spaces where, in years agone, rangers ranged the range; where men were men women were not governors.

There is, perhaps, a trifle of truth in the Oklahoman's charge: The Rangers have been doing quite a bit of craps-shooting these past few years. But when the honor of their State calls they are capable of other kinds of shooting, as exemplified by their Sterling exhibition of marksmanship on the banks of the red, Red River.

On the other bank, what has happened to the National Guard of Oklahoma? They have had no serious skirmishes since Pat Hurley deserted the saddle for the more comfortable seat in the President's Cabinet. They had better call a rehearsal.

Possibilities are for a good Wild West show down on the Texas-Oklahoma border.

As the Governor of North Carolina said to the Governor of South Carolina, "It's a long time between shots"—and a shot, me hearties, doesn't always mean a drink.

ARLINGTON ASSAILS ARMY USE OF ROADS

Continued from Page 1.

from Highway Bridge to Arlington National Cemetery.

At the same time William C. Gloth, Commonwealth's attorney, sent a letter to Senators Swanson and Glass and Representative Howard W. Smith, protesting the action of the War Department in discontinuing its road maintenance.

The letter was written following action of the county board of supervisors on June 15, after the War Department letter to Mr. Kinnier was made known.

"The War Department has advised the directing engineer of Arlington County that it will no longer maintain roads constructed by the War Department in the County of Arlington, except those actually within the area of the military reservation; the letter reads:

"Among the roads included is the one extending from Rosslyn to Fort Myer, and the road extending from the Highway Bridge to the Arlington National Cemetery. Both of these highways are important, and are much traveled.

"The authorities of Fort Myer are constantly using the roads of Arlington County for exercise purposes, and more damage is done by the artillery at Fort Myer than any travel that goes over the roads.

"As you know, the Government does not contribute anything toward the upkeep of roads, and discontinuing the maintenance of roads in question would mean a serious financial loss to the county.

"I trust that you will use your good offices to see that the order recently passed by the War Department is revoked, and that the Government will continue, in the future, to maintain all of the roads constructed by it within the County of Arlington."

Lewis Places His Prize With Vermont Society

Montpelier, Vt., July 23 (A.P.).—Sinclair Lewis, novelist, deposited the Nobel Prize Medal in literature awarded him last year, with the Vermont Historical Society today as a permanent loan.

The medal will be kept on display in the society's rooms at the State building here.

Man Fires in Darkness And Kills Own Mother

Memphis, Tenn., July 23 (U.P.).—Fred H. Myers, young Memphis business executive, saw a figure slipping down the dark hallway of his home early today. Taking his pistol from beneath his pillow he fired a single shot, and the bullet went into the person's heart.

Then Myers found he had fatally wounded his 66-year-old mother, Mrs. Rosa Myers. He was prostrated with grief.

Cosmopolitans Plan Picnic.

The Cosmopolitan Club, meeting at the Carlton Hotel yesterday afternoon, voted to make the next outing an al fresco affair at Edgewater Beach, Md. Each member will bring a picnic supper to be spread out-of-doors. Edward J. Gainor, president of the National Association of Letter Carriers, was Cosmopolitan of the day. Robe Carl White, Assistant Secretary of Labor, was also present. Attendance prizes were won by James E. Divver and Robert W. McChesney.

CHILEAN STUDENTS ASK NEW PRESIDENT

Continued from Page 1.

versity of Chile, as minister of education.

It was understood that the new government would reapply strict censorship immediately.

The students tonight determined to ask the resignation of President Ibanez and the movement they started was finding sympathy in other quarters. Political circles, stores, offices and streets were humming with talk.

Congress was watching the situation closely and there was a sprinkling of workers, conservatives and unemployed in the students' movement.

President Ibanez was paying no attention to the requests that he resign.

Demonstrations also occurred last night in Temuco, Valparaiso and other centers.

Buenos Aires, July 23 (A.P.).—A dispatch to La Nacion from Santiago, Chile, said tonight that the physicians' association had resolved to call a city-wide medical strike in case troops fired on and injured any University of Chile students who were on strike and barricaded in university buildings.

Evidence Taking Ends In Probe of Gallinger

The District grand jury yesterday completed examination of witnesses in its investigation of charges involving Gallinger Hospital growing out of alleged ill treatment of Walter Jaffee, former service man and a Harvard graduate, who was a patient there for two days.

The jury will begin deliberations today. Witnesses heard yesterday included Dr. George C. Diamond, of the Adjutant General's Office, who produced Jaffee's war records, and Dr. Horton W. Baxley, of Mount Alto Hospital, where Jaffee was treated before he went to Gallinger.

Medical Kit Stolen From Auto.

Dr. Claude W. Mitchell, of Silver Spring, Md., reported to police yesterday that a medical kit was stolen from his automobile while parked in front of Sibley Hospital.

NOTICE TO SUBSCRIBERS

While enjoying your vacation you may have the news from home brought to your summer address by The Washington Post without additional charge. Simply call The Post Circulation Department—National 4205, and give your vacation address. Be sure to say, "I am at present a subscriber to The Washington Post."

THE WASHINGTON POST

Hickey-Freeman CUSTOMIZED CLOTHES

Vacation Days

THOSE exhilarating plunges into lake or ocean will be more enjoyable if you are correctly clad in a Goldheim Swim Suit. And a new Beach Robe to slip on when you come out.

MAIL ORDERS PROMPTLY EXECUTED.

Goldheim's

Apparel for Gentlemen . . . Established 1875

FOURTEEN HUNDRED AND NINE H STREET

E. F. Droop & Sons Co., 1300 G

Put One in Your Dressing Room

THE NEW RCA VICTOR

"RADIOLETTE"

Complete With RCA Radiotrons and New Pentode Tube

$37.50

Powerful—Compact—15-In. High Weight Only 16 Lbs.

Come in and Hear It Today

DROOP'S-1300 G

Hot Weather

Get A Westinghouse Fan

Be comfortable in hot weather. Enjoy cooling relief when you need it. Westinghouse fans are economical as well as quiet.

$6.50 Up

RUDOLPH & WEST CO.

1332 N. Y. Ave. N. W.

Hardware Merchants Since 1885

POST WANT ADS PAY

SPECIAL NOTICES

Window SHADES; Floor Coverings; SCREENS; prompt econ. serv. KLEEBLATT, 11th and H ne.; Linc 0879

ONLY 7 MORE DAYS

New Low Prices Starting Today

700 Chic Dresses

Some Dresses in This Lot Formerly $5.00, $6.00 $7.95

$2.29

Sizes 14-20 38-44

Silk, Voile, Dotted Swiss, Chiffon, Silk Pique, Rayon.

An Opportunity You Never Had Before

On Sale Downstairs Store

OPEN ALL DAY SATURDAY

J. B. Jones & Co. INCORPORATED

1219-1221 G St., Bet. 12th and 13th

Stop—Go—Full Speed—All Equally Smooth

on the New OLYMPIAN

CHICAGO MILWAUKEE ST PAUL and PACIFIC

Over the Electrified Route Scenically Supreme . .

LOW FARES WEST

YELLOWSTONE PARK

BUTTE

SPOKANE

SEATTLE

TACOMA

Mt. Rainier, Mt. Baker Olympic Peninsula British Columbia

Unless you're on the alert, you can't tell when the jerkless, joltless Olympian starts or stops! Electrification and roller-bearings make it the smoothest riding, as well as the cleanest transcontinental train on earth. And it's always cool thru the mountains.

Of course, there's every travel luxury, including improved ventilation, bath, barber, valet, nationally famous meals.

Fastest time to Yellowstone Park

Leave Chicago Daily (Standard Time) 10:45 p. m.

There's only one Olympian!

Philadelphia Office

1404-5 Fidelity Philadelphia Trust Bldg.

Phones Pennypacker 0407-8

A. H. Murphy, General Agent 1288

The MILWAUKEE ROAD

ELECTRIFIED OVER THE ROCKIES TO THE SEA

AUSTRIAN PLEADS FOR CUSTOM UNION

World Court Told Enemies of German Plan Would Cage Smaller Nation.

The Hague, Holland, July 23 (A.P.).—Austria, under interpretations placed on her various treaties by powers opposing her customs union with Germany, would be caged, Hans Sperl, venerable law professor of the University of Vienna, told the Permanent Court for International Justice today.

Summing up Austria's case before the World Court, Prof. Sperl concluded with a dramatic plea for permission for the customs accord to be consummated, speaking after Dr. Erich Kaufmann, of Germany.

"Her independence has been limited," he said, "by restrictions placed on her in the same treaty wherein are clauses whose interpretations are being discussed now. Some of these interpretations really violate her independence.

People Were Encouraged.

"By planning a customs union she was using her independence; people were saying that at last the government is taking steps to find outlets for our products, to do something for our industries and our agriculture. Then, suddenly, these interpretations which we claim threaten our independence.

"It is they (apparently the interpreters) who threaten us and would lead us gently but firmly back into a barred cage labeled 'independent Austria.'"

Prof. Sperl said the Italians argue that a smaller country loses by joining forces with a big country, but he could not agree. He pointed out that Austria's 6,000,000 would benefit by cohesion in the form of a customs union which Germany's 61,000,000 purchasers would assure.

Franco-American Precedent.

Dr. Kaufmann had closed his argument by asking which was right of two divergent views held by Italy and France on the matter of benefits accruing to Germany and Austria through the customs union.

Answering a charge that constitutionally Austria was without power to ratify the customs agreement, Dr. Kaufmann referred the judges to the war debt settlements of America with France and other similar agreements.

These were contrary to the constitutions of both France and America, he said, and two such countries were able to find means for reaching an accord.

Earlier in his argument, Dr. Kaufmann referred the judges to a decision written by Frank B. Kellogg, former American Secretary of State, in which the American jurist and peace advocate was reported to have said, "As a matter of customs regime the matter is within the exclusive jurisdiction of a State."

Opposition to the Austro-German project gets a hearing tomorrow, when Jules Basdevant will open for France, Paul Boncour summing up.

PRIZE WINNERS IN RACES AT GROCERS' OUTING

Vogue Studios.

Winners of contests held at the Retail Grocrs Protective Association outing held at Marshall Hall Wednesday. Left to right, Mrs. M. Tubekis, 48 Randolph place, potato race; Mrs. M. Robinson, 16 Seventeenth street northeast, wheelbarrow race; B. Padgett, Anacostia station, wheelbarrow race; H. Stewart, Ballston, Va., roll top race; H. Duckett, 506 Nicholson street, 200-yard dash; T. McNeilly, 1250 Oates street northeast, 200-yard hurdle; Mrs. P. Reed, 1738 D street southeast, rolling pin throwing; Mrs. C. S. Curtis, 434 Jefferson street, peanut race, ladies; Miss Latney Oliff, Arlington, Va., 200-yard dash for girls. Rear, Eddie Miller, 1300 Randolph street northwest, peanut race, men. Seated, William Oliff, 1810 Wisconsin avenue, guess on beans, and John Tubekis, 48 Randolph place northwest, shoe race.

ECONOMIST FAVORS RAIL RATE INCREASE

Interstate Commerce Body Advances Date for Continuing Hearings.

(Associated Press.)

A substantial increase in freight rates yesterday was described as a most powerful possible stimulant to immediate business recovery by James R. Bancroft, president of the American Institute of Finance.

Bancroft wrote the Interstate Commerce Commission, sending a copy of the letter to President Hoover, that commodity price declines and demands for various moratoria must be stopped and recommended the freight rate increase to change these trends.

At the same time, the commission speeded forward by three weeks' hearings on the blanket 15 per cent increase in freight charges proposed by the railroads. Continuation of the hearings was set for August 10 instead of August 31 on a request by carriers for early completion of the case.

Bancroft wrote from the institute headquarters in Boston that in his opinion on July 14 "our present capitalistic system was closer to actual collapse than at any other time in its modern history."

With the world looking to the United States for leadership out of the current extreme depression, he said, "anything that can be done in this country to hasten reversal (of present trends) should be done."

"Exactly as the inflation which followed the world-wide easy money policy of 1927 was carried to extremes, now the ensuing deflation is being carried to extremes." Bancroft said. "For the good of the world it should be stopped now.

"If we are to have renewed business recovery in this country over the next twelve months—which I feel is a development which must precede general world recovery, and general world recovery at this juncture is most essential to the maintenance of the capitalistic system—the decline in commodity prices must be halted.

"The increasing demands for moratoria of various types must be stopped. I know of nothing that would be more potent in changing current trends than a blanket increase in railroad freight rates in this country."

The August 10 hearing announced by the commission will be held in Washington. A hearing will be held in San Francisco at the Hotel St. Francis on August 17 and one at the Sherman Hotel, Chicago, on August 31. Hearings also will be held, at dates not yet decided, in Portland, Oreg.; Kansas City, Mo.; Dallas, Salt Lake City, Atlanta and at some New England point.

Rail Debt Ratio to Capital Up From 49 to 72, Is Claim

Values Cut by Loss of Revenue, Roads Now Carry Dangerous Financial Load, Says Writer on Freight Increase Request.

(This is the fourth and last of a series of articles relating to the American railroads in connection with their plea before the Interstate Commerce Commission for a 15 per cent freight rate increase.)

By SEYMOUR BERKSON.

(Copyright, 1931, by the Associated Press.)

New York, July 23 (A.P.).—The present plight of the American railroads was in part precipitated by the depression which struck the United States at the end of 1929.

Until then, the railroads had managed to get along, partially compensated by an increased freight business for the steady loss of passenger traffic.

But once the thunderbolt struck Wall street and its resounding effect began to be felt throughout the Nation, freight revenues took a nose dive and the railroads found themselves balanced perilously on a financial tight rope.

Not only have falling revenues caused a sharp drop in rail stocks, but investment experts say that the stability of $5,748,500,000 worth of railroad bonds has been so impaired they are threatened with being taken off the legal lists of investments approved for insurance companies and savings banks.

And that is the picture which rail officials have been presenting before the Interstate Commerce Commission in connection with their S O S for a 15 per cent freight rate increase.

Such an increase, the railroads maintain, would provide enough additional revenue to safeguard the rate of earnings required by law before insurance companies and banks may legally invest their funds in railroad bonds.

Because these companies and banks already have some $4,700,000,000 invested in such bonds, hundreds of thousands of savings depositors and insurance policy-holders are vitally interested in the proceedings now under way before the Commerce Commission in Washington.

Efforts of the railroads to obtain a freight rate increase are expected to be vigorously opposed by organized groups of farmers and by some economists who contend that higher rates may aggravate rather than alleviate the crisis because of possible stimulation to competitive modes of transportation.

Comparative figures on railroad earnings for the first ten months of 1929 and 1930 reflect not only of the general business depression but also the growing challenge from these competitors of "the iron horse."

For the 1930 period, freight car loadings of the Class I carriers—which comprise 90 per cent of the country's total rail mileage—were 6,018,839 cars less than during the same ten-month period of 1929.

Translated into dollars and cents that shrinkage, together with the continued decrease in passenger traffic, represented a drop of $343,414,019 in net operating income of the Class I carriers. The net income decreased from $1,115,841,580 for the first ten months of 1929 to $772,427,561 for the same period of 1930—a 44 per cent shrinkage.

Dividends during 1930 were paid by some of the roads only because they dipped into the surpluses of their subsidiaries. Interest on bonds was earned by narrower margins.

To avoid making even a worse showing, many of the railroads have postponed repairs, rehabilitation work and improvements.

Fairman R. Dick, New York investment expert, who testified before the Interstate Commerce Commission in Washington July 18, likened the flight of capital from the railroad industry to the crisis experienced by Germany.

He declared that rail stocks which had an aggregate market value of $10,331,080,000 in 1929 had dropped to $4,094,067,000 on June 1 of this year, increasing the ratio of indebtedness to capital values from 49 per cent in 1929 to 72 per cent as compared with the legal limit of 60 per cent considered conservative for real estate loans.

To avert disaster, restoration of public confidence in railroad securities is essential, the railroads contend.

And the immediate avenue by which this can best be accomplished, they maintain, is the proposed increase of 15 per cent in freight rates which they are authorized by the Interstate Commerce Commission to charge shippers.

Widow of Croker Denies Death Link

Tammany Hall Leader's Survivor Involved in Agent's Passing.

West Palm Beach, Fla., July 23 (A.P.).—The tangled legal affairs of Mrs. Bula Croker, widow of the Tammany Hall chieftain, took a new turn today with her denial that she was involved in the death of Guthridge L. Robinson, her personal agent.

The denial was made in her answer to a suit filed by Robinson's father, R. E. Robinson, her former attorney, who is seeking to establish a lien on part of the Croker Palm Beach estate to secure his claim for $125,000 on a fifth interest in the property.

Guthridge Robinson died here June 30. None of the papers in the suit say how Mrs. Croker is alleged to have been involved in his death, which local newspapers at the time described as following "a lingering illness."

Mrs. Croker's answer, however, says that R. E. Robinson asserted Mrs. Rowena D. Robinson, widow of Guthridge Robinson, threatened to sue her for killing him unless she paid Mrs. Robinson $10,000. Mrs. Croker also said that early this month R. E. Robinson demanded that she buy him an automobile.

Stockholder to Check Books of Camera Firm

Wilmington, Del., July 23 (A.P.).—Superior Court Judge Herbert L. Rice today ordered that a peremptory writ of mandamus be issued, directed to the Mitchell Camera Corporation, of Hollywood, Calif., commanding the defendant, beginning August 1, to permit William L. Fox, of Long Island, a stockholder, to examine the books of the concern.

The writ was made returnable September 21.

Former U. S. Consul Wins Divorce Action

Cleveland, July 23 (A.P.).—Don S. Haven, former member of the American Consular Service, was granted a divorce today from Mrs. Joan Haven, of Richmond Hill, Long Island, on grounds of gross neglect. Haven said that his wife left him November 1, 1929, when he retired from the consular service, taking with her their twin 3-year-old daughters.

'Drowned' Broker And Brother Held

Arkansan Charged With Forgery in Crash of His Company.

Stuttgart, Ark., July 23 (A.P.).—A. U. McGill, rice miller and broker, who recently disappeared under circumstances that led officers to believe he was drowned, but who returned several days later, and his brother, H. T. McGilll, were arrested by Federal officers today on a charge of forging a bill of lading on a carload of rice. Their company was thrown into bankruptcy while A. U. McGill was missing.

The arrests were made by W. E. Freeman, deputy United States marshal, who left immediately with the brothers for Little Rock, where they expected to furnish bond. Filing of the charge followed an investigation here by a Department of Justice agent. The offense charged is a violation of the interstate commerce laws.

A. U. McGill dropped from sight while returning to Stuttgart from Clarendon. His car was found in the White River, and the stream was dragged for his body. A few days later he returned home, saying he had joined some men in a car the night of his disappearance and did not recall what happened until a day or two later at Memphis.

Senate Clears Former High French Officials

Paris, July 23 (A.P.).—Raoul Peret and Rene Besnard, former cabinet ministers, were acquitted today by the Senate on charges of malfeasance in office, in connection with the Oustric Bank failure.

Gaston Vidal and Albert Favre, former secretaries, also were acquitted. The principal charge was trafficking in influence to help Albert Oustric, head of the bank, to obtain permission for listing of an Italian artificial silk company on the Paris Stock Exchange.

WIFE TO TEST RADIO FOR LINDBERGH TRIP

Experts Declare Set Good But Actual Operation Will Be Tried.

New York, July 23 (A.P.).—There is only one more major step to be taken in preparation for the Lindberghs' vacation flight to the Orient, due to begin next week, and that is to be taken by Mrs. Lindbergh.

The big low-wing monoplane rides at anchor at North Beach, its flight capabilities with the floats which have replaced its wheels fully tested; its compass swung, its navigation instruments checked and its radio installed.

But still the powerful radio must prove beyond all doubt that it can reach out from the vast wild places of the North and whisper that all is well.

Within the next few days the big plane will lift loudly from the waters of the East River with Col. Lindbergh at the controls and Mrs. Lindbergh seated in the rear cabin with her hand on the sender's key and ear phones clipped upon her head.

It is expected that the test will be made with the Pan-American Airways Radio Station at San Juan, Porto Rico, a strong station at sufficient distance to indicate how closely the Lindbergh ship can keep in touch with civilization once it wings its way into the barren North.

Both Col. Lindbergh and his wife recently passed the operator's examination with marks in the 90s, though the former, who already knew something of code work from his Army days, was marked a little the higher of the two.

After the long-distance radio test all will be ready for the flight and Lindbergh has announced he and his wife hope to get away next week. He said he had not yet decided on the day, but it was generally believed it would be the middle of the week.

Shortest Postmaster in U. S.

Messick, Mich., July 23 (U.P.).—Mesick has the shortest postmaster in the United States. He is Floyd B. Gates and 4 feet 4 inches in height, and he has a brother 6 feet 2 inches tall.

Lindberghs Will Fly 7,132 Miles to Tokyo

(Associated Press.)

Mr. and Mrs. Charles A. Lindbergh will fly nearly one-third the earth's circumference to reach Tokyo. This is the computation of the Navy Hydrographic Office, which puts at 7,132.2 statute miles the New York-to-Tokyo route of the projected Lindbergh flight. The distance becomes 7,254 miles should Washington be the starting point.

The distances were given:

New York to Ottawa, 336.2 miles; to Moose Factory, 461; to Churchill on Hudson Bay, 751.5; to Baker Lake, 377; to Aklavik, 1,113; to Point Barrow, Alaska, 536.5; to Nome, 523.5; to Karaginsk, Siberia, 1,067; to Petropavlovsk, 454; to Nemuro, Japan, 897; to Tokyo, 613.5.

The distance from Washington to Ottawa is 458 miles.

Moratorium Asked On All Mortgages

Howard Forwards Plan to President; Also Urges Farm Aid.

(Associated Press.)

Representative Howard (Democrat), Nebraska, yesterday presented what he termed "the Howard plan" to President Hoover.

The plan suggested a five-year extension for the time of payment of the principal amount of all mortgages on homes.

"My plan for a moratorium on mortgages," Mr. Howard said, "is so simple that even a French diplomat could not find any German ghosts inside it."

Mr. Howard said he also had urged the President to have the Agriculture Department take quick action in an effort to eradicate grasshoppers which are now plaguing large areas in the North Middle West.

It will be to your advantage to watch the Real Estate offers in Post Classified Ads.

SALTZ BROTHERS' ENGLISH SHOP FOR MEN

A new shipment has just come in

Genuine Lorraine

Seersucker Suits

$12.50

Blue Stripes • Grey Stripes • Tan Stripes
Sizes 35 to 46 for Men and Young Men

We would suggest that you come in at once. The last shipment sold out in 3 days.

SALTZ BROTHERS
1341 F STREET N. W.

Closed Saturdays in July and August

Summer Furniture Reduced Now

The remainder of our Summer Furniture is sharply reduced for immediate clearance. Summer Rugs, too, are included. Now is a good time to buy advantageously.

Parking Service (Drive Directly to Our Rear Entrance. Your Car Will Be Parked).

MAYER & CO.
Seventh Street Between D and E

Our Cooling System Makes Shopping Pleasant

EXTRAORDINARY VALUES THROUGHOUT GARFINCKEL'S STORE FOR GREAT PRE-INVENTORY CLEARANCE

Save as never before on the best goods made, now reduced for immediate clearance before we take stock . . . every department shares in these most amazing values . . .

DRESSES AND ENSEMBLES

For Women and Misses, Third Floor . . . remarkably reduced to $19.75, $22.50, $29.50, $35.00, $39.50, $45.00, $49.50, $55.00, $65.00, $78.50, $85.00 and up.
For Misses, Fourth Floor . . . $5.75, $10.50, $16.50, $19.50, $25.00, $29.50, $35.00, $39.50, $45.00 and up.
For Juniors, Sixth Floor . . . $5.95, $7.95, $9.75, $10.50.

COATS . . . GREATLY REDUCED

For Women, Misses, Third Floor . . . $29.50, $35.00, $39.50, $49.50, $59.50, $65.00, $79.50, $95.00.
For Misses, Fourth Floor, $19.50, $29.50, $35.00, $39.50, $45.00, $49.50, $69.50 and many others.
For Juniors . . $9.75, $10.50, $19.50, $25.00, $29.50.

ENTIRE STOCKS OF SHOES REDUCED

For Women, Misses . . . $7.65, $8.95, $9.85, $12.85, $14.95, $18.95.
For Juniors, Children . . . $2.15, $2.45, $2.95, $3.45, $4.95, $5.95.

TRUNKS AND HAND LUGGAGE GREATLY REDUCED

Furs . . . Hats . . . Jewelry and Silverware, Underwear, Negligees, Corsets . . . Greenbrier Sportswear . . . Bags . . . Gloves . . . Hosiery . . . Handkerchiefs . . . Neckwear . . . Toilet Goods . . . Stationery . . . Novelties . . . Clocks . . . Infants' Wear . . . Umbrellas . . . Men's Wear.

JULIUS GARFINCKEL & Co.
F STREET AT FOURTEENTH

Heavy Weight—Full Size
STERLING
Bread and Butter Plates
Set of Six
Now $17.85

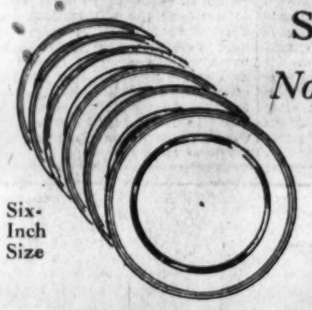

Six-Inch Size

Round out your table service of Sterling while silver prices are so low. These bread and butter plates are of exceptionally good weight Sterling and beautifully finished. A real value!

B. Harris & Co.
F Street at 11th
Jewelers and Diamond Merchants for Over Half a Century

CITY • CAB • CO.

Starting Today Sensational
NEW LOWERED RATES!

ALL BRAND NEW CARS

15¢ *Anywhere in the City Proper*

ZONE TWO 35c

ZONE THREE 55c

These new rates represent clear reductions in price . . . all former zone boundaries remain the same . . . no feature of service will be affected by the RATE CUT! . . .

Phone DECATUR 6100

CITY CAB CO.

Read The Post's New Classified Ads

DIED

ALER—On Tuesday, July 21, 1931, at the Baptist Home, 3248 N street northwest, ANNIE M. ALER. Funeral services at the S. H. Hines Co. funeral home, 2901 Fourteenth street northwest, on Friday, July 24, at 2 p. m. Interment at Rock Creek Cemetery.

BRAMMER—On Thursday, July 23, 1931, at her residence, 1851 California street northwest, ELEANOR NICHOLSON, beloved wife of George E. Brammer, devoted mother of Richard H. Tilley, daughter of the late H. W. D. Nicholson and Mary Janvier Nicholson and sister of Mrs. L. Q. C. Lamar and Mrs. Harry Kimmell. Funeral from the residence of her sister, Mrs. L. Q. C. Lamar, 1709 Lanier place northwest, on Saturday, July 25, at 2 p. m. Interment Oak Hill Cemetery. Service by W. W. Chambers Co.

CARP—On Thursday, July 23, 1931, at the residence of her daughter, Mrs. Maurice Schreiver, 3528 Fourteenth street northwest, ROSA BLACK CARP, mother of Jack Black, of Baltimore, Md.; Sol Black, of Philadelphia; Myer Black, of Washington, D. C.; Mrs. Louis Mirvis, of New York City, and Mrs. Maurice Schreiver, of Washington, D. C., aged seventy-two years. Funeral from the chapel of Bernard Danzansky, 3501 Fourteenth street northwest, on Friday, July 24, at 12 o'clock noon. Interment Etz Chaim, Washington road, Hebrew Cemetery, Baltimore, Md.

DOOLING—On Wednesday, July 22, 1931, at Walter Reed General Hospital, HALVOR C., son of Maj. Henry C. and Nellie Essler Dooling, aged nineteen years. Friends invited to view the remains at the Tabler funeral home, 928 M street northwest, between the hours of 4 and 9 p. m., Friday, July 24. Funeral and interment at Clayton, N. J., on Monday, July 27.

DIED

LIPSCOMB—On Thursday, July 23, 1931, at 12:30 p. m., at her residence, 3004 Q street northwest, MARY ANN, wife of the late John T. Lipscomb. Funeral from Holy Trinity Church on Saturday, July 25, at 9 a. m. Interment Arlington National Cemetery.

MURPHY—On Tuesday, July 21, 1931, JOSEPH W., beloved husband of Sadie Murphy, of 616 H street northwest. Funeral from the W. W. Chambers Co. funeral home, 1400 Chapin street northwest, on Friday, July 24, at 10 a. m. Interment at Arlington National Cemetery at 11 a. m.

POPE—On Thursday, July 23, 1931, CATHERINE M., beloved daughter of Harry B. and the late Celia Pope (nee Dorsan). Funeral from her late residence, 139 E street southeast, on Saturday, July 25, at 8:30 a. m.; thence to St. Peter's Church, where requiem mass will be said at 9 a. m. Relatives and friends invited. Interment Mount Olivet Cemetery.

PYWELL—On Thursday, July 23, 1931, at 3 p. m., at her residence, 1001 Eleventh street southeast, MARTHA E., beloved wife of the late Robert T. Pywell. Funeral from the Wilson Memorial Methodist Episcopal Church, Eleventh street between G and I streets southeast, on Saturday, July 25, at 2 p. m. Relatives and friends invited.

ROBINSON—Suddenly, on Wednesday, July 22, 1931, MARGARET JANE, wife of the late John K. Robinson and beloved mother of Walter B. and Myron A. Robinson. Funeral from the late residence, 810 Taylor street northwest, on Saturday, July 25, at 2 p. m. Interment Glenwood Cemetery. Service by W. W. Chambers Co.

SCOLLICK—Suddenly, on Thursday, July 23, 1931, at Oxon Hill, Md., WILLIAM E., beloved husband of Sue Scollick. Remains resting at Harry M. Padgett funeral parlors, 131 Eleventh street southeast. Funeral on Saturday, July 25, at 10:30 a. m.

SMITH—On Wednesday, June 22, 1931, at 1:25 a. m., at the residence of her sister, Mrs. Mary F. Speiden, 1866 Ingleside terrace northwest, CHARLOTTE PRENTISS, widow of J. Henry Smith. Funeral services from above address on Friday, July 24, at 4 p. m. Interment at Glenwood Cemetery.

SNYDER—On Wednesday, July 22, 1931, at the U. S. Naval Hospital, WINFIELD WAYNE, husband of Viola T. Snyder. Remains resting at Tabler's funeral home, 928 M street northwest, where services will be held on Saturday, July 25, at 9:30 a. m. Interment at Arlington National Cemetery.

SNYDER—Special communication of King David Lodge No. 28, F. A. M., is called for Saturday, July 25, 1931, at 8:45 a. m. for the purpose of giving Masonic burial to our late brother, WINFIELD W. SNYDER. Burial at Arlington.
W. C. PARRY, Secretary. WALTER A. NEIL, Master.

THOMPSON—On Thursday, July 23, 1931, at 6:30 a. m., at her residence, 1419 I street northwest, FLORA BEATRICE, widow of the late John W. Thompson and daughter of the late Elizabeth Markward. Funeral private. Interment Congressional Cemetery.

FUNERAL DIRECTORS

J. WILLIAM LEE'S SONS
FUNERAL DIRECTORS.
CREMATORIUM
332 PA. AVE. NW. NATL. 1384 & 1385.

CHAS. S. ZURHORST
301 EAST CAPITOL ST. LINCOLN 0372.

P. J. SAFFELL
733 5th st. nw. Natl. 0657.

Frank Geier's Sons Co.
1113 SEVENTH ST. NW Telephone
Modern Chapel NATIONAL 2473

Clyde J. Nichols, Inc.
4209 9th St. N.W. Col. 6324.

THOS. S. SERGEON
1011 7TH ST. NW. Telephone Natl. 1090.

JAMES T. RYAN
317 PA. AVE. SE. Atlantic 1700.

WM. H. SARDO & CO.
412 H ST. NE. Phone Lincoln 0524.

ESTABLISHED 1876.
JOHN R. WRIGHT CO.
1337 10th st. nw. Phone North 0047.

Bigger and Better Funerals At Half the Usual Cost Are Done by
CHAMBERS
A Whole Funeral for as low as..... $75

FLOWERS
Lowest price in the city. Beautiful funeral piece, delivered..... $2 up
CHACONAS,
14th and Chapin sts.
Opposite Chambers Funeral Parlors
Phone Col. 2412.

FUNERAL DESIGNS

GEO. C. SHAFFER 900 14TH ST. NW
Expressive Floral Emblems. Phone
Moderate prices Open eve. & Sun. Nat. 0108

GUDE BROS. CO., Florists
1212 F STREET. National 4236.
APPROPRIATE FUNERAL DESIGNS.

FLOWERS
For Funerals
By Wire Anywhere
Blackistone
1407 H St. N.W.
Nat'l 4905

OPEN A CHARGE ACCOUNT
FINE MEN'S WEAR
EISEMAN'S, 7th & F

DRY AGENTS' SLAYER CAPTURED BY POLICE

Bootlegger Who Shot Down Pair in Indiana Is Taken Without Fight.

Fort Wayne, Ind., July 23 (A.P.).—Four hours after he shot and killed two Federal prohibition agents to escape a trap they laid for him, George Adams, reputed Fort Wayne bootlegger, and former convict, was captured by local police early today.

Cornered on a road at the south edge of the city with a load of liquor the agents had ordered last night, Adams shot and killed at close range John J. Wilson, 40, of Rockwell City, Iowa, ranking special agent in the Indianapolis prohibition enforcement office. Wilson was said by his companions to have been unarmed.

Then, wounded in the neck and cheek by shots from the gun of Walter M. Gilbert, 33, special agent from Cincinnati, Adams returned the fire and Gilbert fell wounded. He died an hour later in a Fort Wayne hospital.

Two Others Take Cover.

A special Federal prohibition informer, C. E. Green, of Portland, Ind., and another special agent, Oliver J. Gettle, of Indianapolis, who said Adams "seemed to be crazy," dove for cover to escape the fire from Adams' gun. Both were cut by barbed wire fencing in a culvert into which they dropped.

Adams made his escape, and a wide search was organized. Local police, tipped off by Federal agents, captured him without a shot being fired early today as he drove up to the home here of Frank V. Kenierski. He was placed in the Allen County Jail. Lloyd Krouse, to whose home, twelve miles south of here, Adams drove after the shooting, was held as a material witness. Krouse bandaged Adams' neck and then drove him in Krouse's car to Fort Wayne where they were taken into custody.

(Associated Press.)

A promise that the Federal Government would insist on a vigorous prosecution of the slayer of two prohibition agents at Fort Wayne, and would aid in such a prosecution was given yesterday by Director Woodcock, of the Prohibition Bureau.

The Federal dry chief said he had sent messages of condolence to the wives of John I. Wilson and Walter M. Gilbert, who were shot to death as they attempted to arrest a bootlegger.

The GIRL About Town

EARLY yesterday morning I took my collie Princess Pat out for a walk along upper Massachusetts avenue. It was a glorious, crisp morning and Princess Pat and I romped like two children. On our way home we cut through S street to reach the avenue of the Presidents, a few blocks away. As we approached the home of former President Wilson, Mrs. Woodrow Wilson, smiling, and a perfect picture in a dainty morning dress, came out of the front door. She had returned from Poland only last Monday, but Washington called to her, as it always does, and she did not linger in New York.

With utter devotion to the memory of the war President, Mrs. Wilson has treasured every memento of his boyhood and youth. In the stately library of the Wilson home is a quaint book shelf, quite plain, yet rich in historical memories. It was bought by Woodrow Wilson with the proceeds of the first story he ever sold. The editor of the periodical, curiously enough, was the late Senator Henry Cabot Lodge. On this book shelf Mrs. Wilson has placed all the books written by President Wilson, together with all books concerning him, which she considers authentic and worth while.

* * * *

Dropping in at my lawyer's to consult him about a little matter with legal ramifications, I met charming Count Rene de Chambrun, descendant of Lafayette, and a nephew of the late Speaker of the House, Nicholas Longworth. The young count has forsaken diplomacy and the sword for the legal arena and has become associated with a well known New York firm. Asked about the prospects of the elder de Chambrun succeeding Ambassador Claudel, he shrugged his shoulders and merely replied: "Who knows?"

* * * *

SAW a novel sight on a street car yesterday—William Bowie Clark, sans his red ribbon insignia as floor chairman. Mr. Clark, who in daylight hours is a Government clerk and a very efficient one, was returning from a little run down to Kenmore, the country place of Mrs. J. Wilmer Biddle, whose faithful squire and friend he has been for years. Bowie is supposed to have confided to a friend his blasted hopes when the vivacious widow of Douglas Gordon, of Baltimore, married the Philadelphian who belonged to the sacred clan of the Biddles. At a proper time after Mr. Biddle's death, it is said that he remarked: "This time I am going to marry her"—and perhaps he will! Such devotion often meets with a proper reward.

WYOMING FOREST BLAZE UNABATED

Rain Aids in Checking Fires in Yellowstone National Park Area.

Cheyenne, Wyo., July 23 (A.P.).—Forest fires roared unabated in northeastern Wyoming and in Grand Teton National Forest today, but were checked in the heart of the Dubois Dude Ranch country and Yellowstone National Park.

Two of the largest ranches in the Black Hills of northeastern Wyoming were threatened by flames that were being fought by National Guard troops and volunteers.

Col. R. L. Esmay, who was in charge of the National Guardsmen, sent out calls for additional equipment, but said he had little hope of checking the flames until rain occurred. Approximately 3,500 acres of timber had been burned.

Losses Are Estimated.

Losses in other sections were estimated at approximately 20,000 acres in Yellowstone, 8,000 acres in the Grand Teton National Forest, 7,000 acres in the Washakie National Forest and on prairie lands near Dubois and 75 square miles of timber and prairie grass near Rocky Point, in northeastern Wyoming.

The loss at Yellowstone at first was set at 25,000 acres, but Roger W. Toll, superintendent, said when a check was made by an airplane observer yesterday it was found less timber had been burned than was at first estimated.

Rains checked the fires in Yellowstone and at Dubois, the C. M. Dude Ranch having been threatened momentarily near the latter place.

1,000 Battle Blazes.

Approximately 1,000 dude ranch guests, ranch hands, forest rangers and volunteers were still fighting the fire but it was believed under control.

The Black Hills fire was between Oil and Plumb Creeks, with the Diamond Bar Ranch on the northwest and the Lissola Ranch on the east threatened.

The flames had spread into parts of South Dakota, not far from where former President Calvin Coolidge spent a presidential vacation several years ago.

The flames near Rocky Point were under control, but several ranch buildings had been burned and about 200 head of cattle were believed destroyed. The loss was estimated at $50,000 by county officials.

JUDGE ADVOCATE

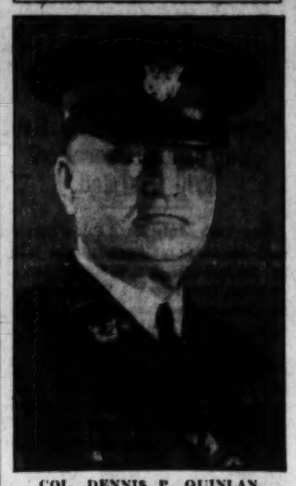

COL. DENNIS P. QUINLAN, of the Judge Advocate General's Department, who was recently transferred to headquarters, Third Corps Area, Baltimore, has assumed his new duties as corps area judge advocate.

Speeding Fine Breaks 20-Year Driving Record

After twenty years of flawless driving, Allen H. Potts, of Chevy Chase, Md., ran afoul of the District's traffic laws yesterdayy and was convicted of speeding before Judge Gus A Schuldt in Traffic Court.

He was fined $5 for driving 38 miles an hour in a 22-mile zone. Potts, who said he had driven a score of years without an accident or an arrest, told the court his speedometer registered 28 miles an hour, and he thought he was in a 30-mile zone.

Radio Car Is Assigned To Traffic Squad Duty

A radio-equipped traffic automobile will begin service today. Inspector E. W. Brown announced that the traffic patrol car will be on the lookout for mechanical deficiences in automobiles on the streets.

The principal duties of the men in the new patrol will be answering all traffic accident reports in the city. A skilled photographer will ride the patrol, to take pictures of serious accidents and mishaps in which there are loss of life, serious injuries or heavy property damage.

MANIAC KILLS FIVE AND WOUNDS THREE

Miner Blames Strange Drink He Asserts Fellow Workman Gave Him.

Mercer, Pa. July 23 (A.P.).—Five persons were slain and three wounded today by an insane man afflicted with an obsession that he should kill all the residents of the little mining village at Mine No. 2, of the Sharon Coal & Limestone Co., where he lived.

On a hospital bed with a bullet wound in his hip, inflicted by a resident of the town to halt his mad attacks on the townspeople, Marko Demofonti, 46, told authorities he was driven insane by a poisonous substance given him by the husband of one of his victims.

Demofonti, armed with a revolver, a shotgun and a knife, killed his wife and her sister, Mrs. Alfonso Fastetti, in their home, and then marched down the village street to kill or fatally wound three others and injure three.

Mrs. Pete Cecilian and a 10-year-old son were shot in their home. The woman died later in the Mercer Hospital. Mrs. Frank Takela and Gartano Bevilaqua were shot to death as they stood in their door yards. Mrs. Mike Bana and a 12-year-old daughter were wounded with the madman's knife.

Demofonti's attack was halted when George Masters, village storekeeper, shot him in the hip. He probably will recover from the wound.

The man told police he had been suffering from a stomach ailment which he attributed to poison he alleged Pete Cecilian, a miner, placed in a drink given him several weeks ago.

Traffic Survey To Start Monday

Study Expected to Bring Reduction in Number of Signals.

A survey of traffic conditions in the District which may result in elimination of many traffic signals and will serve as a future guide for location of traffic devices will be started Monday, it was announced yesterday by William A. Van Duzer, director of the Department of Vehicles and Traffic.

Traffic checkers will be stationed along Rhode Island avenue from North Capitol to Twelfth streets, where traffic lights are to be changed from a limited progressive to a flexible progressive timing system. The count at each intersection will determine the new timing ratios.

When the work has been completed on Rhode Island avenue the checkers will move to Pennsylvania avenue and other congested traffic ways. No additional lights or signs will be installed until the check is completed.

Capital Woman Hurt In Bethesda Accident

Miss Adele May Parker, of 410 H street northwest, was slightly injured yesterday when the car she was driving skidded and overturned on the street car tracks beside the Old Georgetown road in Bethesda, Md.

Miss Parker was treated for bruises and shock by Dr. B. C. Perry, of Bethesda. Car services was not interrupted.

NOW
The Outstanding Hit of 1931!
RKO KEITH'S
15th AND G STREETS
Constance BENNETT in The COMMON LAW
An RKO Pathe Feature from the ROBERT W. CHAMBERS NOVEL
A Perfect Cooling Plant. Temperature Just Right!

July Clearance Special

200 Pairs Men's "Footform" Oxfords

$6.85 a pair

A deep cut in the price of a shoe that any man may wear with pride. There's style in abundance in the "Footform," and it is made to give comfort. See this shoe, men, and you'll agree that it is a real bargain at this price.

Edmonston & Co. INCORPORATED
612 13th Street N.W.
CARL M. BETZ, Manager

New FAST TRAIN to the WEST

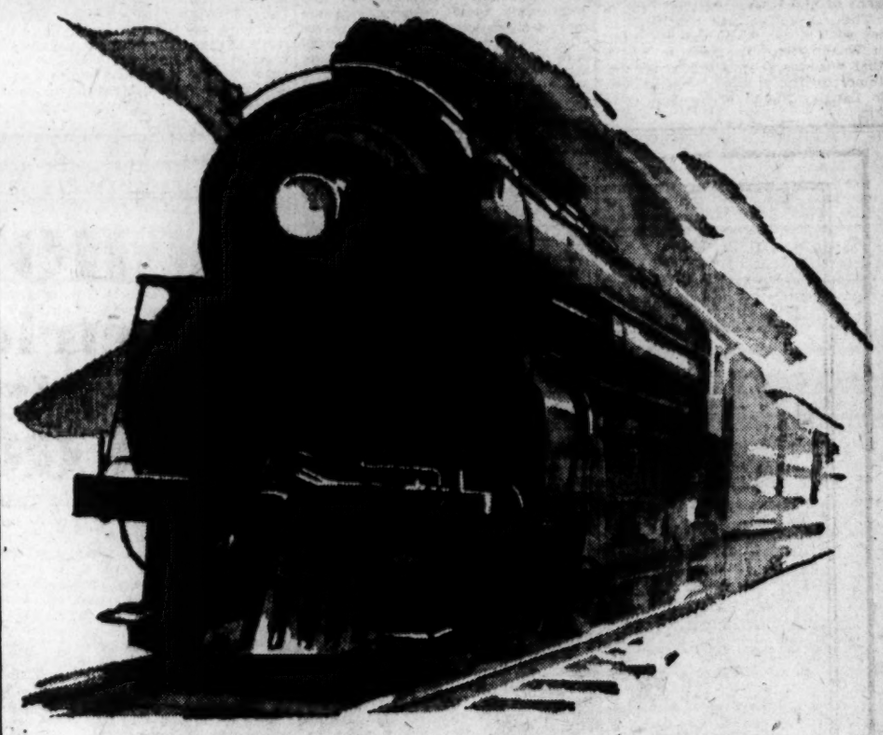

LEAVE LATER, TRAVEL IN GREATER COMFORT
ARRIVE AT A CONVENIENT HOUR

CINCINNATI • LOUISVILLE
ST. LOUIS • CHICAGO
INDIANAPOLIS

This splendid new train, timed and equipped to set new standards of convenience and comfort, begins service July 26. You leave at the end of the business day—enjoy a delicious dinner—spend a pleasant evening in the library lounge, a restful night in a latest-type Pullman—and arrive at a convenient hour. Altogether, a trip on this train will be a real holiday event. *And no extra fare will be charged.* For passengers planning shorter trips, this train will provide the Imperial Salon Car (nothing quite like it on any other railroad).

EFFECTIVE JULY 26

Lv. Washington	5:45 P.M.	(EST)
Ar. Charlottesville	8:17 P.M.	"
Ar. Charleston	3:48 A.M.*	"
Ar. Huntington	4:57 A.M.*	"
Ar. Cincinnati	9:05 A.M.	"
Ar. Louisville	11:30 A.M.	(CST)
Ar. Indianapolis	11:50 A.M.	"
Ar. St. Louis	5:45 P.M.	"

Similar Fine Service Returning

* Sleepers for Charleston and Huntington, W. Va., may be occupied until 8:00 A.M.

PERSONAL SERVICE For your greater convenience we will gladly deliver your tickets to your home or office and check your baggage to your destination. Just phone the ticket office below and then forget about these details.

Ticket Office: 714 - 14th St. N.W. *Phone National 0748*
J. B. Edmunds, General Agent

CHESAPEAKE and OHIO

IMPORTANT SCHEDULE CHANGES
Effective July 26
Train No. 1 leaves Washington 5:45 P. M.
Train No. 5 leaves Washington 2:45 P. M.
Train No. 2 arrives Washington 8:35 A. M.
Consult our Ticket Agent for details.

Good..

they've got to be good!

It doesn't "just happen" that Chesterfield holds its smokers. *Milder!* You never get that "over-smoked" feeling.

Always *cool and comfortable.* They're made that way. And they *keep on* tasting better! The last Chesterfield of the day is as mild and smooth as the first.

No purer, better-tasting cigarette can be made!

THEY CARRY ON!
87,034
TELEGRAPH and RADIO OPERATORS
[IN THE U. S. A.]
"stick to their guns," no matter what!

The first letter of the telegrapher's code is "L" for Loyalty. Many lives have been saved by the operator's last stand. You're proud to know folks who look at duty like that!

© 1931, Liggett & Myers Tobacco Co.

Read The Post's New Classified Ads

AERO GROUP HOLDS ITS ANNUAL DINNER

Noted Figures in Aviation Heard at Association's Fete; Reports Made.

A distinguished group of aircraft enthusiasts attended the tenth annual dinner of the National Aeronautic Association last night at the Mayflower Hotel, although the guest of honor, Capt. Frank Hawks, was unable to attend after making a record flight to Havana, Cuba, for lunch and return to New York, because of fatigue.

Senator Hiram Bingham, from Connecticut, aviation sponsor and president of the association, acted as toastmaster, and introduced for brief addresses many of the leading aviation figures.

The speakers included Amelia Earhart Putnam, vice president of the association; Brig. Gen. Benjamin D. Foulois, newly appointed chief of the Army Air Corps; Glover C. Loening, designer of aircraft; Charles L. Lawrence, designer of aircraft engines and recipient of the Collier Air Trophy; James G. Ray, autogiro pilot; Porter Adams, charter member and one of the founders of the association, and Wing Commander L. J. E. Twisleton-Wykeham Fiennes, air attache of the British Embassy.

At the dinner a trophy, accompanied by a check for $500, was presented the Harvard Flying Club, through Sumner Foster, its president, for the most flying and training of its members during the past year, and the most development of student aviation. Second award of $400 was made to the New York University Club, and third of $300 was won by students of Detroit University.

At sessions yesterday afternoon considerable discussion took place about the air races being held in Cleveland each year, when a claim was advanced by the delegation from the California association that they should have the races in their section "for a good change."

More intelligent service on the part of air transport companies was described yesterday by Senator Bingham as the need of aviation of the future. He said that progress in commercial aviation must be scentific rather than based on imaginative optimism.

The convention was given a series of resolutions for consideration and later action, among them a merchant airship act and petition for congressional appropriations to enable the Navy to continue development of high-speed aircraft.

The convention will continue today with a visit to aircraft museums in Washington this morning, and a final business session this afternoon. Tomorrow the group will go by boat to Langley Field for an inspection trip.

SUCCUMBS

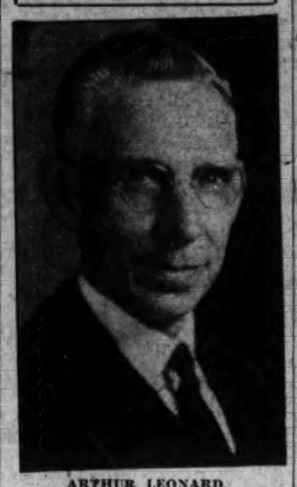

ARTHUR LEONARD.

Arthur Leonard, 53, Expires in Hospital

Dean of Washington News Photographers to Be Buried Tomorrow.

Arthur Leonard, 53 years old, dean of Washington news photographers and former organizer and president of the White House News Photographers Association, died yesterday at Walter Reed Hospital following an attack of appendicitis Monday.

Mr. Leonard, a native of Michigan, came to Washington about 20 years ago. He was on the news staff of Underwood & Underwood and was at one time mayor of Vienna, Va., where he made his home for the past ten years. He served two terms as mayor. He was well known on Capitol Hill. Mr. Leonard, who was unmarried, served in the Spanish-American War.

Funeral services will be held tomorrow afternoon at 2 o'clock in Vienna, Va., followed by interment in Arlington National Cemetery.

91-YEAR-OLD WOMAN DIES.

Mrs. Rebecca Stout, of Mount Vernon, Survived by 108 Heirs.

Mrs. Rebecca Stout, 91 years old, died at her home at Mount Vernon, Va., Wednesday afternoon. Mrs. Stout is survived by 108 heirs, as follows: Eight children, 30 grandchildren, 69 great-grandchildren and 1 great-great-grandchild.

The funeral will take place tomorrow afternoon at 2 o'clock from the Methodist Church at Accotink. The Rev. W. S. Gray will conduct the services and interment will take place in the Accotink Cemetery.

BRIEF ILLNESS FATAL TO BANKER'S WIDOW

Mrs. Flora B. Thompson Dies at Capital Residence; Was Social Leader.

Mrs. Flora Beatrice Thompson, widow of the late John W. Thompson, former president of the National Metropolitan Bank and prominent business man, died yesterday at her home, 1419 I street northwest, from an attack of acute bronchitis and exhaustion from the heat.

A member of one of the most prominent families in the District, Mrs. Thompson was long an active leader in social circles in the city, where she entertained elaborately and frequently in past years. At the time of her death she had been in retirement for several years, although she did not become seriously ill until Monday.

Her husband, John W. Thompson, acted as chairman of the Garfield inaugural committee, and members of the two families were close friends. He started the Massachusetts avenue extension park, was a president of the Metropolitan Railway in Washington and an associate and close friend of Gov. Alexander Shepherd.

Mrs. Thompson was the second wife of her late husband. She was the daughter of Mrs. Elizabeth Markham, who also was prominent socially and in civic affairs here for many years prior to her death several years ago.

Mrs. Thompson was an active member of the New York Avenue Presbyterian Church.

She has no survivors other than two nieces, Mrs. E. L. Springer, of Washington, whose husband is attorney for the United States Treasury Department, and Mrs. R. S. Dawson, of Chicago, and a nephew, George B. Markward, of this city.

Funeral services will be held this morning at 11 o'clock at the residence, followed by interment in Congressional Cemetery.

MRS. MARY LIPSCOMB DIES

Widow of Former Merchant to be Buried Tomorrow.

Mrs. Mary Ann Lipscomb, widow of the late John T. Lipscomb, retired commission merchant, and Civil War veteran died at her residence 3064 Q street northwest, yesterday noon, after a short illness, in her 76th year.

Mrs. Lipscomb was born in Georgetown, and had been a resident of Washington all her life. She is survived by three sons, John T., jr., who is art editor of the Evening Star; Walter A. and Norman J. Lipscomb, and three daughters, Josephine H., Mrs. John J. Higgins, and Mrs. Paul H. Wacker, all of this city.

Funeral services will be held at her late residence tomorrow morning at 9 o'clock, followed by mass at the Holy Trinity Church. Burial will be in Arlington National Cemetery immediately after the church ceremonies.

TAKEN BY DEATH

MRS. ELEANOR N. BRAMMER.

Mrs. G. E. Brammer Expires at Home

Member of Prominent Capital Family Dies After Long Illness.

Mrs. Eleanor Nicholson Brammer, a member of one of Washington's oldest and best-known families, died at her home at 1851 California street northwest, yesterday morning after a lingering illness. During the long siege of ill health that gradually broke down Mrs. Brammer's resistance, she displayed a spirit worthy of such a distinguished lineage as was hers. At all times her love and devotion for her family was unwavering, her courage and fortitude remarkable.

Mrs. Brammer was the daughter of the late Col. and Mrs. Henry W. D. Nicholson, prominent residents of Capitol Hill.

Mrs. Brammer is survived by her husband, George Emmett Brammer; a son, Richard H. Tilley, and two sisters, Mrs. Helen N. Kimmell and Mrs. Lucius Q. C. Lamar.

Funeral services will be held at the home of Mrs. Lamar, 1709 Lanier place northwest, tomorrow at 2 p. m. Interment will be in Oak Hill Cemetery.

Hull to Run as Independent.

William C. Hull, of Livingston Heights, whose name has been presented to the county Republican convention as a candidate for membership on the county board, announced yesterday that he will not accept the Republican nomination, but that he will make the race as an independent candidate.

POLICE AID GUARDS AT ILLINOIS PRISON

Second Alarm of Outbreak in 3 Days Draws Rush to Penitentiary.

Joliet, Ill., July 23 (A.P.).—The new State penitentiary at Stateville was guarded tonight by highway police for the second time in three days as prison officials waited tensely for the breaking of a convict storm they heard was in the making.

Late this afternoon Warden Henry C. Hill broadcast an alarm which hurriedly mobilized highway policemen. They augmented a hastily assembled force of extra prison guards.

The mysterious "prison grapevine" had brought to Hill, he said, word that some of the 2,100 convicts planned to revolt at 4 p. m. (C. S. T.) and had obtained ammunition and explosives from outside. The "zero hour" came, however, and the 700 prisoners working in the yard were marched back to their cells without incident.

Tuesday a similar force of police and extra guards was rushed to the penitentiary with machine guns to prevent an expected afternoon outbreak. Warden Hill said he had heard rumors that a wholesale break had been planned. The 30-foot surrounding wall was to be blasted with explosives, the rumors said, and the convicts able to go were to dash for freedom.

Since last spring, when a series of fierce convict riots and fire took several lives and caused much damage to property, prison officials have exercised extra precaution to prevent similar outbreaks.

Only one-third of the 2,100 felons are freed at one time from cells for work, which still consists a great deal in removing marks of the ravages of the spring riots.

The warden announced tonight after the men had been locked in their cells that they would not be released from them except for meals and brief recreation periods until the entire new penitentiary had been searched. Saws, sledge hammers, hoes and other tools used in convict labor are missing, he said, and it is feared they are being hoarded for the planned insurrection.

Hill said it would take at least ten days to search methodically the institution from top to bottom.

AYLETT B. NICOL RITES.

Service for Alexandria Attorney Will Be at Home Today.

Funeral service for Aylett B. Nicol, Alexandria attorney, who died Tuesday night in the Naval Hospital, will be conducted at the family home, 316 North Washington street, in Alexandria at 11 o'clock this morning by the Rev. Pierce S. Ellis, pastor of the First Baptist Church, assisted by the Rev. Percy Foster Hall, rector of St. Paul's Episcopal Church. Interment will be in Ivy Hill Cemetery.

Honorary pallbearers will be James Randall Caton, jr., Judge Robinson Moncure, F. Clinton Knight, Robert H. Cox, Norman L. Williamson, James R. Mansfield, James M. Duncan, sr., and G. N. Anderson. Active pallbearers will be Kench T. Marye, of Washington; Judge William P. Woolls, Charles Henry Smith, Thomas H. Lion, of Manassas; Charles M. Shepperson, Dew Washington, of Washington; Harvey W. Callender and William Bose Marye, of Baltimore.

MRS. ROBINSON RITES SET.

Lifelong Resident of Capital to Be Interred in Glenwood Cemetery.

Funeral services for Mrs. Margaret J. Robinson, 75, of 810 Taylor street northwest, who was killed by an automobile Wednesday night when she was trying to cross Georgia avenue near Shepherd street, will be held at her late residence tomorrow afternoon at 2:00 o'clock followed by interment in Glenwood Cemetery.

Mrs. Robinson, who was a lifelong resident of Washington, is survived by two sons, Walter B., and Myron A. Robinson, both of this city.

NOW
The Outstanding Hit of 1931!
RKO KEITH'S
16th AND G STREETS
Constance BENNETT in The COMMON LAW
An RKO Pathe Feature from the ROBERT W. CHAMBERS NOVEL
A Perfect Cooling Plant. Temperature Just Right!

CLOSED ALL DAY TOMORROW
Erlebacher
TWELVE-TEN TWELVE-TWELVE F STREET
. . . invites you to share the savings in our PRE-INVENTORY CLEARANCE SALE . . . now in progress . . . we have to have it, because we're first of all a fashion house . . . and our stocks must first of all be fresh . . . NO LEFT-OVERS ALLOWED . . . that's the why . . . for us . . . and the hundreds of good values are the hundreds of WHYS for you! . . . too many items of interest to list . . . every one of them smart, new, seasonable . . . generous selections . . . generously reduced!
DRESSES, COATS, SUITS, MILLINERY, SPORTS FROCKS, TRAVEL COATS, reduced to COST and LESS THAN COST.
Shop today . . . and save!
ALL SALES FINAL

SCHOOLS AND COLLEGES
POTEET'S BUSINESS COLLEGE
Summer Classes at Summer Rates.
Stenography, Accounting and Civil Service courses. 14th and I Sts. N.W. Nat. 4717

Back to Pre-War Prices
$1.50 to Baltimore and Return
7-day limit
Saturdays and Sundays
$1.25
Good returning until Sunday night
W., B. & A.
12th st. and New York ave. nw.

SMITH'S FIRE-PROOF STORAGE
LOCAL & LONG DISTANCE MOVING
CRATING PACKING & SHIPPING
AGENTS ALLIED VAN LINES

RUGS VACUUM CLEANED OR SHAMPOOED AND STORED
FURS FUMIGATED AND STORED IN MOTH PROOF ROOM
1313 YOU STREET, N.W.
PHONE NORTH 3342-43-44

"The Young Men's Shop"
1319-1321 F Street
July 24 STETSON HATS Close Saturdays 2 P.M.
Bostonians SHOES FOR MEN
300 "St. Alban" Suits for
Less Than Half Price
The fine flannels and unfinished worsteds from our Spring stock . . . light weights for now and medium weights for Fall wear.
A buy for investment! The best value offering in years!
Regular $45
Two-Pants Suits
$20
Your size is probably here if you come quickly, but this will be a short, sharp sale and no suits can be sent C. O. D.
Individual Fittings Guaranteed to Satisfy
Alterations Without Charge

SPECIAL
For Friday and Saturday Only
6-Cup Percolator
Our Special Offer for this week will appeal to thrifty housewives. We are featuring a fully guaranteed, 6-cup electric percolator, made by Manning-Bowman, at this unusually low price. Complete with cord.
$3.95 CASH

HOT?
Electric Fans
Will Keep You
COOL
You will find a size and type of electric fan for every need. Our stock is most complete and the "Pay-On-Your-Light-Bills" plan places summer comfort within the reach of everyone. BUY NOW!
$6.50 up
Easy Payments on Monthly Light Bills

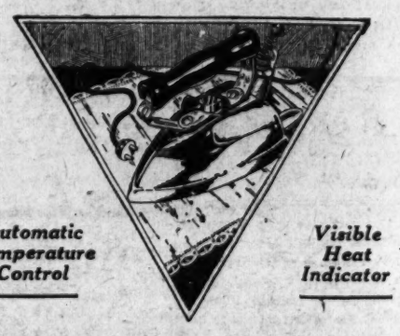

$1 for Your Old Iron
regardless of its age, type or condition when you purchase
The New Proctor Automatic
This marvelous new iron has an indicator you set for just the right temperature to iron silk, rayon, cotton, linen or wool. The thermostatic control is a guard against overheating and scorching. This special offer will be discontinued soon. Take advantage of it now . . . Remember, we allow you $1 for your old iron, then you pay only
$1 DOWN
$1 Monthly on 7 Light Bills

"A Mark of Dependability"
General Electric Refrigerator
for
. ECONOMY .
. HEALTH .
. CONVENIENCE .
AS LITTLE AS
$10 Down
Balance on 24 Monthly Light Bills

POTOMAC ELECTRIC APPLIANCE COMPANY
"ELECTRICAL HEADQUARTERS"
10th. & E Sts. N.W. Phone NA. 8800

The Washington Post.

THE WASHINGTON POST CO.
Washington, D. C.
EDWARD B. McLEAN.
President and Publisher.

MEMBERS OF THE ASSOCIATED PRESS.
The Washington Post is a member of the Associated Press, receiving the complete service of the world's greatest news-gathering organization.
The Associated Press is exclusively entitled to the use for republication of all news dispatches credited to it or not otherwise credited in this paper, and also the local news published herein.

TERMS OF SUBSCRIPTION.
Delivered by Carrier in Washington.

Daily, Sunday included, one year	$8.40
Daily, Sunday excepted, one year	6.00
Sunday, only, one year	2.60
Daily, Sunday included, one month	.70
Daily, Sunday excepted, one month	.50
Sunday only, one month (with four Sundays)	.20
Sunday only, one month (with five Sundays)	.25

BY MAIL, PAYABLE IN ADVANCE.
Maryland and Virginia.

Daily and Sunday	Sunday Only.	Daily Only.
One year $10.00	One year $4.00	One year $7.00
Six months 5.00	Six months 2.00	Six months 3.50
One month .85	One month .40	One month .60

ALL OTHER STATES.
(Mexico and Canada Incl.)

Daily and Sunday	Sunday Only.	Daily Only
One year $12.00	One year $5.00	One year $8.00
Six months 6.00	Six months 2.50	Six months 4.00
One month 1.00	One month .50	One month .75

All Subscriptions by Mail Payable in Advance.

New subscriptions for The Post or renewals will not be accepted unless payment accompanies the order. Remittance should be made by drafts, checks, postoffice orders, registered letters or express orders, payable to The Washington Post Co.

Entered at the Postoffice, Washington, D. C., as second-class mail matter.

National Advertising Representative—PAUL BLOCK and Associates. Park-Lexington Building, New York; Palmolive Building, Chicago; Little Building, Boston; General Motors Building, Detroit; Guarantee Trust Building, Philadelphia; Russ Building, San Francisco.

Friday, July 24, 1931.

GERMANY RELIEVED.

President Hoover has scored another achievement in the successful conclusion of the London conference. The purpose of the conference, which was to relieve Germany from an impending financial crisis, has been accomplished, yet the United States has not been drawn into the labyrinth of European politics.

American leadership in meeting this emergency was hardly less striking than it was in promoting the moratorium on war debts and reparations. By that movement the German government was relieved of an oppressive burden. By the plan which emerged from the London conference the German industrial and financial structure has been reinvigorated. With aid for both the government and private enterprise the German republic should be able to get on its feet again and resume normal activity.

Some disappointment is expressed in Europe at the turn taken by the conference. European politicians were anxious to discuss reparations, war debts, political guarantees, the Versailles treaty and every other problem that afflicts the family of nations. They considered the London conference a good opportunity to shake off some of Europe's obligations upon the United States. But President Hoover's influence kept the conference on an economic basis. If the statesmen at London had tried to solve the political hangovers resulting from the World War, Germany's financial structure might have collapsed while waiting for support. The conversations at Paris, amiable as they were, demonstrated that the German and French viewpoints are widely separated, and that agitation of political controversies at this time could serve only to aggravate the situation.

Because of President Hoover's insistence that the conference be restricted to the immediate issue of saving Germany's credit, the delegates were able to complete their work in a remarkably short time. The nations cooperated to extend economic relief, although they never could have agreed upon political measures. France was not called upon to change its traditional attitude. Germany was not confronted with political demands. The United States maintained its traditional policy by keeping free of European political entanglements. On this point alone President Hoover has earned the thanks of the American people.

There seems to be no occasion for the apparent gloom of the German delegates over the outcome of the London gathering. Obviously, they had hoped for too much. The creditor nations have never intended to pour additional millions into Germany to carry that country through the crisis. It is better business to make it possible for Germany to work out its own salvation. The governments have pledged themselves to cooperate in the restoration of confidence. Short-term credits are to be renewed. Germany has already taken measures to stop the exportation of capital from the country. With returning confidence a repatriation of capital can be expected.

Complaint is also made that the solution is only temporary. But it would have been absurd to expect the London conference to prescribe a panacea that would prevent any future difficulties in Germany. Yet the conference was not unmindful of Germany's future status. It recommends that a committee of experts be chosen to investigate the further credit needs of Germany, as well as means of supplying those needs.

The important thing is that the great powers twice have united in programs calculated to save Germany from collapse. Now they undertake to study the situation with a view to meeting other emergencies should they arise. If the German people are willing to buckle down to their own problems, stability should soon be within their grasp.

Business foresight and efficiency has triumphed over political bickering and delay. History will rightfully ascribe a major portion of the credit for these achievements to President Hoover.

DOMINICAN PROGRESS.

The government of Santo Domingo is availing itself of its treaty right to issue $5,000,000 in bonds with which to rehabilitate the country. The proceeds of the bond issue are to be applied to the extinguishment of pending claims, the payment of debts incurred as a result of the hurricane of September 3, 1930, and to public works, such as drainage, agricultural assistance, schools, highways, bridges and government buildings.

Thanks to the treaty with the United States and the energetic policy of President Trujillo, the credit of Santo Domingo ranks very high. The receiver general has established a remarkable record in the amortization of the national debt, having during the first six months of this year remitted $925,833 to his fiscal agent in New York to cover the purchase and cancellation of nearly $1,000,000 of national bonds. While several South American countries have postponed payment of interest upon their debts, Santo Domingo has met its obligations. It is now undertaking works of rehabilitation and improvement which should enhance the national revenue and promote the welfare of the people.

CLAIMS AGAINST MEXICO.

After faithful efforts on the part of the American commissioner the United States faces the fact that it has failed to obtain any relief for American citizens holding claims against Mexico. The conventions providing for a general and a special commission will expire next month, and Mexico is imposing unacceptable conditions as the price of extending the life of these commissions. To make matters worse, an attempt has been made to place the blame upon the American commissioner, Fred K. Nielsen, for the unsatisfactory outcome of the proceedings. A dispatch from the City of Mexico makes the absurd statement that Mr. Nielsen is "persona non grata" to Mexico and to the neutral chairman of the commission, Dr. Horacio Alfaro, of Panama.

Mr. Nielsen was selected for his experience and loyalty in defending American interests. It would have been the height of absurdity to ask the consent of Mexico before appointing the American commissioner. Mexico named its own commissioner without consulting the United States, as it had a right to do, and the American Government exercised the same right. Together the two governments chose a neutral arbiter as chairman. The chairman in this case has destroyed his usefulness by joining with the Mexican commissioner in making decisions without consulting the American commissioner. These decisions in every instance have been adverse to American claimants.

Of the thousands of claims pending before the general and special commissioners, less than 200 have been decided by the general commission, and only two by the special commission. In spite of the vigorous efforts of the American commissioner and the American agent to push the work forward, there has been systematic delay. Not a single American suffering damages by the revolutionary disturbances in Mexico since 1910 has received a cent of indemnity. The two cases adjudicated by the special commission, which deals with revolutionary damages, were adverse to the American claimants. One of these cases dealt collectively with the Santa Isabel massacre in which seventeen Americans were murdered by the Villa gang. The families of these slaughtered citizens are left without any indemnity whatever. It is now proposed by the Mexican government that claims such as these, occurring during the Villa and Huerta disturbances, shall not be considered by the special commission if that commission should be maintained. Mexico also demands that all sessions of both commissions shall be held in the City of Mexico.

Mr. Nielsen has been successful in important arbitrational proceedings with European governments. His only offense as a member of the Mexican-American commissions is that he has insisted that decisions should not be reached behind his back. He has stood manfully for justice to American claimants, although he has concurred in rejecting some American claims. The history of the arbitration arrangements with Mexico, from 1923 to the present time, reveals only too plainly that there has been no intention on the part of Mexico to do justice to American citizens.

The State Department has made one concession after another in dealing with the Mexican government, and is now in the position of having sacrificed the rights of American citizens for the sake of maintaining a pretense of cordial relations with Mexico. This is an intolerable situation. An explosion in Congress is the inevitable consequence of further denial of justice to outraged American citizens.

DELAYING RAIL HEARINGS.

Hearings on the railroads' application for a 15 per cent increase in freight rates will be resumed on August 10 at Washington. The original program of the Interstate Commerce Commission called for adjournment until September 1. But counsel representing insurance companies and savings banks interested in the railways petitioned the commission to continue its hearings without delay. The result was a compromise.

The railroads have made every effort to expedite the hearings. Their petition is an emergency measure, which demands immediate action. It has been made clear that the 15 per cent increase asked for is not designed to be permanent. The railroads are in financial straits. When prosperity returns they may be able to operate with the previous rate structure or with minor adjustments. The commission has not been asked to determine what rates should be for a long period in the future, but only to bridge over the gap which the depression has made in railroad earnings. By all means the railroads' application should be disposed of as quickly as possible.

Evidence indicates that the commission has been dilatory. Its procedure has been severely criticized from many quarters. No doubt that criticism is responsible for the decision to reopen hearings the second week in August. But why should the commission delay its hearings for even three weeks when the decision is so vital to the welfare of the carriers and to the country at large?

The railroads have set forth their needs clearly and concisely. They have shown that their incomes have been drastically cut and that more revenue is necessary if their credit is to remain unimpaired. It is conceded that additional revenue can be raised only through higher freight rates. What the railroads may lose to competitors as a result of higher rates can be only conjecture.

It is the business of the commission to weigh all these factors and decide to what extent the petition of the carriers should be granted. The commission is already well informed on the situation of the railroads, however, and it does not need extensive testimony or exhaustive study to determine what course should be taken. Further delay will be at the expense of confidence and business recovery.

RESEARCH INTO CRIME.

The modern tendency to evaluate established practices on the basis of current ideas has led to beneficial changes in many fields. The old conception of crime and punishment is being considered in a new light. Due to the compilation of facts and figures by research bodies, it is possible to study the question in a more scientific manner. In former times the opinion of a person equipped with a wide knowledge of human nature was the best authority available on problems dealing with men. Even today such an individual can perform a service that is outside the scope of tabulated findings, but without the background of statistics and the records of intelligent research crime problems can not be dealt with adequately.

When research committees were established some years ago to examine the conditons of crime and delinquency great things were expected. Practical men of prominence lent their support to the new projects with keen anticipation of the reforms which would ensue. When, after the lapse of an extended period, crime conditions were in no way altered ardor was dampened and in many cases active support was withdrawn. When the misconception exists that research alone can effect reforms disappointment is inevitable.

Research in criminology must remain solely a quest for the general truths governing the large body of cases. It is the work of the psychologist, the physician, the probation officer, or some other specialized agent to prescribe for individual cases. The work of researchers is necessarily slow, yet the mass of material they compile has directed prison reforms and other advances that were unknown before such systematic investigations were made.

In the problem of juvenile delinquents a study made by the New York State crime commission has revealed facts which have materially affected views on correction of the young. The correlation of mental defects and youthful delinquence is but one discovery which has brought to light the necessity of treating criminals as individuals and not as a homogeneous mass.

AMERICA ON THE SEA

By FREDERICK G. FASSETT, in the Boston Transcript.

Time was when complaint was general that the traveler on the Seven Seas seldom saw the American flag if his wanderings took him away from a few main-traveled roads on the face of the waters. That time has passed. He who today makes a trip through the Red Sea may travel on an American ship and as he does so see from her decks some other vessel flying the American flag, for there are four American lines whose ships regularly pass through the Suez Canal and the waters beyond. The American multimillionaire who sails in his palatial yacht to make scientific researches in the depths of the South Seas will not be out of the range of the activities of modern American argosies carrying Yankee notions to far places. Ships of three American lines are regular visitors to the Fiji Islands and other lands of the South Pacific.

Vessels engaged in passenger and freight traffic under the American flag provide regular service to more than 700 ports in what are ordinarily known as foreign parts. That is to say, these vessels ply the oceans between the United States and foreign countries, together with the noncontiguous possessions of the United States. Traffic between the United States and Canada on the Great Lakes is not included. Neither are the wanderings of tankers and ocean tramps taken into account. The count is made from a list of ports published by the bureau of research of the United States Shipping Board. The figures are as of January 1, 1931.

In the alphabetical list of the foreign ports served take those under the letter "K." They emphasize the fact that American vessels are to be found in waters far from those of the ocean highways that lead to London, Hamburg and other great ports of Europe. The list begins with Kaanapali and ends with Kribi. Between are Kabinda, Kuhului, Karachi, Keelung, Keta, Ketchikan, Klaipeda, Kodiak, Koko, Konakri, Kosseir, Kotka, Kotonu and Kotzebue, not to mention the more familiar Kingston and Kobe, together with Kobnhavn. Those who are not able to tell from memory in what countries those different ports are situated may turn to the Gazetteer.

Supplementing the pamphlet from which this information is obtained the Shipping Board publishes a map with lines showing the ocean routes followed in reaching the 700 ports. It appears from the map that the ships which take American tourists to the North Cape are not the only ones to carry Americans there. Freighters of an American line round that promonotory on which, in summer, shines the midnight sun. They are on voyages to ports in the union of Soviet republics, the Russia that was. As they pass the North Cape, mecca of the tourists, they reach the farthest north of these regular American services. Other ships reach the farthest south when they round Cape Horn. Between they are to be found along the equatorial routes. Some of them are known in Rangoon, where begins the road to Mandalay. Had the King of Siam, coming to this country to have his eyesight restored, wished to do so, he could have boarded an American ship in Bangkok.

In all 82 routes are drawn upon the map and enumerated in the pamphlet. It is of interest to note that at the beginning of the year lines controlled by the Shipping Board served only 14 of the routes. Routes disposed of by the Shipping Board numbered 21. On 23 of the other routes, each line employed one or more vessels acquired from the Shipping Board. The remaining 24 routes were operated by lines which had bought no Shipping Board vessels. It would seem that the Shipping Board had been making progress in transferring its operations to private hands. Whether or not it will take back the Leviathan and some other great ships is just now one of the questions which the falling of patronage on the North Atlantic ferry has raised.

(Copyright, 1931.)

As If It Matters Now.

POST HASTE.

You may be hot, but think how Mr. Stimson's ears are burning.

Finish up London, we have a right smart batch of chores to do at home before winter sets in.

Atlantic City is out for the Republican national convention and may use as bait the very objection offered by her rival, Philadelphia; that at the beach city delegates would be "swimming all day and carousing all night."

Hurrah for Sol Bloom! He refuses to surrender the surrender.

An American missionary doctor in China, following a series of robberies, shot an employe who entered his room at night with a skeleton key. The Chinese idea of thorough unextraterritorial justice is seen in the demand that Dr. Tucker be executed, the mission closed, that the American Minister apologize and that an indemnity be paid.

Taxi fares now make it questionable as to whether we can afford to wear our soles any closer to the uppers.

Much comment is heard about the falling off of export trade a billion or so, variously ascribed to depression, tariffs and lower prices, but don't forget that American wholesale business still amounts to $70,000,000,000 a year.

Taking the roll out of the new crusiers will dent the roll in Uncle Sam's pocket, but for the faulty sterns there are to be no analogous kicks.

Chilean students are on strike "until Chile gets the type of government we favor." Give the dears longer recesses—and a spanking.

Roumanians are funny. A Bucharest man claims Al Capone as his son. But, then, they took Carol back.

Merchants will tell you that application of the moratorium system to charge accounts is not new.

There still remains a slight margin for argument with the oil embargoists between "flooding" the country with $1 foreign oil and 10 cent Texas oil.

The fate of a lone American outvoted two to one on the Mexican claims commission conjures up visions of a 'steen-to-one League of Nations ballot.

Four bystanders were wounded by a volley intended for the Chinese minister of finance, who was also left unscathed by two bombs. No wonder the fighting in China doesn't end!

If the French nondisarmament announcement is the result of the Stimson visit we tremble to think of what Germany may decide to do after he goes to Berlin.

Is it possible that our Secretary of State at times relapses into a feeling that he is still in his former position of Secretary of War? P. H.

More Like It.

Scottsville Citizen-Times: A writer declares that density of population will lead to future wars. Density of alleged statesmen will probably be a more important factor.

Catastrophe Averted.

Dayton News: A Canadian fan threw a full bottle of gin at an umpire, but as the incident didn't occur in this country, no one was killed in the rush.

Prosperity Note.

Milwaukee Journal—Padlock makers must smile at the cheering news from Philadelphia that an attempt will be made to lock up 450 speakeasies there.

If Lies Are Necessary to Support a Business, the Truth Will Destroy It.

By ROBERT QUILLEN

MOST of the stories that come out of Russia concern the industrial and mechanical development of a backward land.

They are misleading stories, no matter how true they are, for they present only one side of the picture. They reveal the character of the new Russia no more than the photograph of a factory reveals the moral standards of its owner.

The true significance of the Russian experiment is revealed in other stories told by diplomats, travelers, newspaper investigators, and engineers who have completed their contracts and returned home to America.

These stories, verified and undisputed, reveal the character of the men who now rule Russia.

They are men who scorn the standards of America.

They repudiated the debts of their country.

They murdered the well-born, the rich and the cultured.

They stole the lands, houses, money and personal property of the upper class.

They stole the personal property of foreigners and even went so far as to steal the table silver of the British embassy.

They deny the existence of a God; burn or tear down churches; and teach children to scorn and ridicule religion.

They require women, by the hundred thousand, to do the heavy labor that America leaves to the toughest roustabouts.

They "dump" the land's products—that is, sell abroad below the world market—to get the gold necessary to buy machinery, while their own people live on black bread, salt fish and horse meat and suffer privations and hardships that break their health.

They teach the people to spy on one another in search of "disloyalty," so that every man lives in dread of punishment and fears to express an opinion.

They use the schools, the cinema and the drama to teach children class prejudice and poison their minds with falsehood.

They use the newspapers and the radio to broadcast fake news. Item: America has accepted Communism, and the red flag now flies in Washington.

They violate contracts made with American engineers as lightly as they violate America's standards of sex morality.

That, in brief, is the character of the new Russia. It is an institution built and supported by murder, theft, dishonor, deceit, tyranny and a deliberate policy of falsehood.

Its great public works built by American brains and the fact that its ill-fed serfs never are jobless may impress the unthinking, but its ultimate destiny will be determined by its character.

Cultivate it as you will, you can't make a thistle bear figs.

(Copyright, 1931.)

PRO AND CON

Press Comment Upon Acts and Actors in the Great American Show, "Politics."

President Hoover's Telegram.

Topeka Capital.

President Hoover's confidence of the effect of the year of suspension of payments by Germany and of all other European intergovernment payments, which led him to telegraph Senator Capper that "the major problem has been solved" of the temporary paralysis of the American export market, and that the farmer will benefit by an improving and revived export market, is the most cheering item of the news of the day. The moratorium in debt payments has already gone into operation. No one is in better position than Mr. Hoover to appraise its effects. He has been in immediate touch for a month, during the negotiations, with the highest financial, political and business authorities of the United States and Europe and may be supposed better than any other individual to know the immediate moral effect of the moratorium. His telegram to Senator Capper may be said to have come out of a clear sky, the President's spontaneous action, and a striking evidence of his own confident belief.

Short Selling.

Christian Science Monitor.

President Hoover's strictures against short sellers in the wheat market have brought to the fore a question which not only puzzles the layman, but has been a bone of contention among legislative and business circles for a great many years. The public has for the most part associated selling short with operations on the security exchanges, though it is equally prevalent in the commodity markets and in many businesses. Feeling against the practice has often resulted in laws forbidding it.

The first instance of such legislation was in 1733 in England, but it was wiped off the statute books in 1860. France and Germany have both tried abolishing short selling, but with harmful results, so that the practice was reinstated legally. The State of New York legislated against short sales in 1812, but rescinded its action in 1858, after it was found that the interference with trade outweighed its disadvantages. Periodically there is a hue and cry against the short seller, particularly after heavy deflation or some spectacular crash.

Helping Europe.

Louisville Courier-Journal.

The silence of the erstwhile irreconcilables over America's full participation in the conference on Germany's financial plight is notable. Borah, Johnson, Moses and their followers have not even chirped. There has been no mention of foreign entanglements. Not the slightest reference has been made to "the traditional policy" of American isolation. The United States is discussing a European question and not a warning has been made of the "dire" consequences of such procedure.

But it is not a "purely" European question. The solvency of Germany touches closely the United States. If Germany suffers collapse American investments to the extent of some $3,000,000,000 will be affected and private bondholders from one end of the Nation to the other will lose. It is a business proposition to get Germany out of the hole and from altruistic and other reasons the people are applauding the efforts of the Hoover administration.

LETTERS TO THE EDITOR.

Would Aid Silver by Having Treasury Replace Greenbacks With Silver Certificates.

To the Editor of The Post—Sir: With your permission I submit herewith a plan whereby the United States may make a contribution to the stabilization of silver without waiting for an international conference and without raising the questions of bimetallism, free coinage or the sixteen-to-one theory.

Every month the Treasury publishes a statement showing the various kinds of money in circulation. I have followed this statement for many years and have noted the ever-recurring item of $346,000,000 of United States notes. These notes are the residue of our Civil War greenbacks, purely fiat money, except there is now a trust fund of $156,039,088 in gold to keep them at par, not to mention the entire enormous gold reserve, for all our money is kept at par with gold and has been since January 1, 1879, when John Sherman resumed specie payments.

My suggestion is to take this gold fund of $156,039,088 and purchase enough silver in the market to issue $346,000,000 silver certificates to replace these greenbacks, which for some mysterious reason are issued and reissued. Readers will recall that some years ago they became an endless chain whereby banks replenished their gold reserves at the United States Treasury. With some of the anachronisms removed from our money system we have a model for the other nations to copy. It would be unnecessary to coin the new silver. It and a portion of the silver dollars now stored in the Treasury could be melted into large bullion bars of such size as could not easily be stolen and displayed in a room known as the "silver room" as a witness to all the world that the United States stands by silver, the hard money of the plain people for thousands of years. JEREMIAH JOHNSON.

Los Angeles' Population Growth Due Only in Small Part to Annexation.

To the Editor of The Post—Sir: In the editorial in your paper on July 21, under the heading of "Metropolitan Areas," you stated:

"Los Angeles, for example, has become the largest city in the world—in area. By including all the suburbs for miles around the southern California metropolis makes a remarkable showing."

As you are usually exceptionally fair in your statements, I apprehend that you do not have exact information concerning the annexation facts in the Los Angeles district.

Only 17 per cent of the 1930 census population of Los Angeles was due to annexation and consolidation; during the census decade Los Angeles City increased 113 per cent in population, while the county outside of the city of Los Angeles increased 169 per cent, or 53 per cent faster than the city.

IVAN E. GOODNER.
Washington manager, Los Angeles Chamber of Commerce.

Moratorium on Antiliquor Law Is Suggested as Test of Prohibition.

To the Editor of The Post—Sir: I consider the moratorium on war debts the most constructive policy formulated since the armistice was signed in 1918.

Congress should pass an act granting for one year a moratorium on the national prohibition laws, which I consider would be the greatest constructive policy formulated since the great Magna Charta was granted by King John of England in 1215. Then we could have an election at the end of the year to prove whether prohibition is a blessing or a curse, as the voice of the people is the voice of God, "vox populi vox Dei."

H. E. FORD.

JUST FOLKS

By EDGAR A. GUEST.

THE GOOD OLD DAYS.

Oh, the good old days, the good old days before the markets fell,
When all that you had to do was buy and the next week phone to sell.
Do you remember, brother o' mine, how the chap who cut your hair
Had only another year to go to be known as a millionaire?
And the women folks at a rubber of bridge, as the cards were being played,
Chattered of stocks they had bought and sold and the thousands they had made.
In those good old days when the boom was on the prices skyward soared,
Nobody muttered: "We can't buy that, it's a thing we can't afford."
And the butcher's boy and the lady's maid were doing what others did,
By dabbling in stocks on margins wide and watching them pyramid.
Then a forty thousand loss or gain seemed nothing at all to take,
For what was lost on Monday noon by Tuesday night we'd make.
And do you recall, oh, brother o' mine, the arrogant jeers we cast
At the fogies old who shook their heads and said that it couldn't last?
How smart we were in those good old days when even the fools seemed wise.
Now we've had our splurge and we've had our fun and sadly we realize
We must set our hands to the plow once more and our minds to the work of men,
And walk the saner and surer path which we should have traveled then.

(Copyright, 1931.)

TREADWAY BELIEVES IN SPECIAL SESSION

Urges President to Summon Congress to Make Sure of Debt Action.

(Associated Press.)

An administration Republican yesterday added his voice to the cry for a special session of Congress that has arisen from the ranks of the Democrats and the politically independent.

Representative Treadway, of Massachusetts, ranking member of the ways and means committee, urged President Hoover to call such a session so that the Chief Executive's debt moratorium plan may be assured of congressional approval before December 15, when the next war debt payments to the United States are due.

He laid his proposal before Mr. Hoover at a luncheon conference attended by Representative Davenport of New York, also a Republican member of the ways and means committee. Legislation in connection with the moratorium must originate in this committee.

The President has repeatedly declined to yield to such suggestions. When he announced his moratorium plan it was made known he felt that with Congress meeting December 7, and sufficient support assured, the moratorium legislation could certainly be approved within a week.

Pleas for a special session have been heard from several Democrats of the House and Senate and from the Republican independents of the Middle West. They have been based upon a demand for legislation dealing with a number of domestic problems, but principally that of unemployment.

Treadway yesterday suggested a special session be called "not too far in advance" of the regular meeting.

"The moratorium plan must be approved December 15, the date on which big payments are due," Treadway said. "While there is no doubt in the world that approval will be voted overwhelmingly, Congress does not convene until December 7 and that would leave only seven working days before the date of the debt payments. We do not know how long it will take to organize the House, but in my opinion it will take longer than seven days."

Treadway said the President gave no indication of his reaction to the suggested special session, nor was there any indication whether Davenport joined in the request.

Match Dividend Declared.

New York, July 23 (A.P.).—The new common stock of Diamond Match Co. was put on a $1 annual dividend basis today by the declaration of an initial quarterly payment of 25 cents a share, payable September 1 to stock of record August 15. The company was reorganized last year.

VISITS MOTHER

LIEUT. RICHARD CHALMERS HUGHES,
a graduate of the June class in advanced flying at Kelly Field, who is visiting his mother, Mrs. Eugene Collister, 1400 Ingraham street northwest, en route to his new post at Langley Field, Hampton, Va.

Advisor to Wilson Is on League Body

Norman H. Davis to Leave America to Attend Credit Parley.

New York, July 23 (A.P.).—Norman H. Davis, New York banker, today cabled his acceptance of the post offered him by the League of Nations on its finance committee.

He said he will sail for Europe in time to attend a conference on European credits August 20 and a subsequent meeting of the league's finance committee in September.

Mr. Davis, who has served both as Assistant Secretary of the Treasury and Undersecretary of State, began his business career in Cuba where he organized the Trust Co. of Cuba. He has held a number of important special appointments such as finance commissioner of the United States to Europe and financial advisor to the late President Wilson and the American commission to negotiate peace. The committee of which Mr. Davis now becomes a member is collaborating with other committees of the league to plan the financial reconstruction of Europe.

U. S. Alcohol Reports Loss.

New York, July 23 (A.P.).—U. S. Industrial Alcohol Co. reports net loss of $527,286 for the first half year, compared with net profit of $552,485 for the same 1930 period.

MILITIA CALLED OUT IN ELECTION BATTLE

Gov. Bilbo's Action Stirs Up Mississippi's Interest in Slow Campaign.

Jackson, Miss., July 23 (A.P.).—Calling out of the militia today to keep order at the checking of the voters' rolls in Issaquena County added spice to Mississippi's political campaign that has lumbered along for weeks in listless fashion.

With only a scant dozen days remaining before the ballots will be cast in the Democratic primary, the political fervor has been confined mainly to the 7,000 candidates who have stepped on each other's heels in their race to get their voices heard above the din

Candidate to Each 35 Votes.

But the approximately 250,000 qualified voters refuse to be blasted out of their lethargy by stump oratory. They feel that one candidate per 35 qualified voters is spreading it on a little thick. The usual whooping of the candidate that once brought the voters to their feet with wild cheers now produces only mild handclaps and even the annual rally of the Patrons Union, where guns frequently have been drawn after partisan disputes, had difficulty in drawing a yell.

Now that bayonets have been mixed with the issues, some of the candidates' managers believe that public interest will be aroused to the delight of the old-timers at the crossroads.

State militiamen were sent to Issaquena today by Gov. Theodore G. Bilbo after a delegation of women had told him there was danger of bloodshed when the election commission began checking the rolls of voters and pointed out that at the last meeting a gun was drawn when the commission could not agree on striking off some names.

Governor Takes Hand.

The governor sent 30 soldiers to guard the county's 275 ballots, making one soldier for less than ten votes. Some citizens of the county objected vigorously against bringing in the troops, saying the situation had not produced any smoke, let alone fire.

The troop move came quickly behind the sudden active participation of Gov. Bilbo into the campaign. Until yesterday the governor had been on the sidelines, chafing at the bit, estopped by two of his friends being in the lists of governor's candidates and each demanding his support.

His rein was released yesterday when he mounted the platform of the Patrons Union and announced that his friend, Lester Franklin, had withdrawn from the race and called on the populace to vote for George T. Mitchel.

Special Consistory Is Held in Vatican

Pope Tells 20 Cardinals of Trouble in Four Countries.

Vatican City, July 23 (A.P.).—The troubles of the church in Italy, Spain, Mexico and Lithuania were understood to have been discussed today by Pope Pius with 20 cardinals of the Curia whom he summoned hastily into a special consistory this morning.

There was no statement after the meeting ended, but it was believed that the situation in Spain was discussed on the basis of a report by the Cardinal Archbishop of Tarragona who flew here from Barcelona and went back by airplane yesterday.

It was assumed also that the Pontiff took occasion to lay before the cardinals the difficulties which the church has encountered in Italy, Mexico and Lithuania.

Downed Marine Fliers Walking Back to Base

Managua, Nicaragua, July 23 (A.P.) Two United States Marines, who came down to a forced landing in the swamps along the Coco River while they were on flight patrol yesterday were beating their way through the jungle to Logtown today, while other planes circled above them to protect them from attack by insurgents.

Sergt. Gordon W. Heritage was piloting, with Corpl. Orville B. Simmons as mechanic and observer, when he had to bring the ship down. Another member of the patrol signaled them to burn the disabled plane and strike for Logtown, about 40 miles away.

BARGAIN FARES for every summer trip

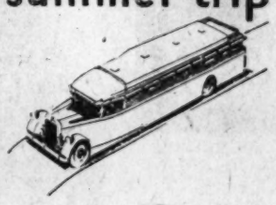

This is a good year to save a pocketful of travel dollars! Greyhound Lines will save them for you, give you a longer, more interesting vacation trip—take you to any big city or cool resort area you may choose, in this big Nation!

BALTIMORE
$1.25
(Special Round Trip)

NIAGARA FALLS	$12.50
HAGERSTOWN	3.00
RICHMOND	3.50
PHILADELPHIA	3.50
CUMBERLAND	5.00
NEW YORK	5.50
SCRANTON	7.35
FREDERICKSBURG	1.75
CINCINNATI	13.75
PORTLAND	12.00
ALEXANDRIA BAY (Thousand Islands)	14.00
ELMIRA	7.00
FREDERICK	2.00
UNIONTOWN	6.00
JOHNSTOWN	6.00
WILKES-BARRE	6.85
CHARLESTON, W.Va.	9.25
DENVER	37.50
LOS ANGELES	54.50

UNION BUS DEPOT
1336 New York Avenue N.W.
Phone: Metropolitan 1512

BLUE RIDGE TERMINAL
402 12th St. N.W.
Phone: National 0836

Ask your local agent about all-expense tours arranged by Pennsylvania Greyhound Lines.

BLUE RIDGE Lines
GREYHOUND Lines

The AIRPORT Swimming POOL
OPENS
Saturday, July 25th

The only salt water swimming pool in Washington . . . The most conveniently located of any pool! Pure, clean salt water, completely renewed every six hours. New up-to-date dressing accommodations. White sand beach.

Enjoy an Invigorating
SALT WATER SWIM

There's a snap and zest to salt-water bathing that can not be equaled . . . Its clear greenish tint is an invitation to plunge in and enjoy the invigorating freshness of sea-salt water . . . Be among the first to share this new delight Saturday morning.

At the Airport
South End of Highway Bridge

WOODWARD & LOTHROP
10TH 11TH F AND G STREETS

Remnant Day

Store Closed Saturdays to September 5th, Inclusive

Remnant Day Merchandise is not returnable nor exchangeable; not sent C. O. D. nor on approval; mail or phone orders not accepted. These Remnant Day offerings are advertised only in this paper. See Thursday Evening's Star for other Remnant Day opportunities.

Men's Oxfords, $6.45 pair
Were $10 pair

47 Pairs Men's Black and Tan Calfskin Oxfords. Medium and narrow toe styles; rubber and leather soles. Several styles in the lot. Sizes AA 8; A 6½ to 11; B 6 to 11; C 6 to 11; D 6, 6½, 7, 8½, 9, 9½, 10, 10½, 11; E 5½, 6, 6½, 7, 8½, 9, 9½, 10, 10½ and 11.

THE MEN'S STORE, SECOND FLOOR

Men's Sports Coats, $12.50
Were $25

20 Camelshair and Flannel Sports Coats, in several colors. Silk-trimmed and well-tailored. Regular sizes 34 to 38, 42, 44; long 42.

Chauffeurs' Summer Suits $12.75
Were $20

10 Suits of cool, comfortable Palm Beach cloth, in dark gray color. Regular sizes 34 to 36, 40 to 44; longs 37 to 42.

THE MEN'S STORE, SECOND FLOOR

Boys' Shoes, $2.95 *Were $5*

26 Pairs of Boys' Two Tone Oxfords with gristle rubber soles. Sizes 1, 1½, 2, 3½, 6. B 1½, 3½, 4, 4½, 6. C 1½ to 4. D 6, 8.

6 Pairs of Boys' Black and Tan Grain Calf Oxfords in sizes 1, 1½, 3, 5½ B; 1½ C. Now $2.95

2 Pairs of Boys' Black and White Oxfords in sizes 3 and 4 B. Now $2.95

BOYS' SHOES, FOURTH FLOOR

Luggage Reduced

1 Brown Fittal. Was $5. Now $2.50
1 Man's Dressing Case; fitted. Was $17.50. Now $12.50
1 Auto Robe. Was $15. Now $10
1 Tweed Suitcase. Was $6.50. Now $4.75
2 Tweed Suitcases. Were $5. Now $3.75
1 Suitcase. Was $18.50. Now $12.75
1 Dress Trunk, "as is." Was $13.50. Now $7.50
1 Fitted Case, "as is." Was $12.95. Now $7.50

LUGGAGE, FOURTH FLOOR

Rugs Greatly Reduced

2 9x12 Size Crex De Luxe Fiber Rugs. Were $21.50. Now $12.95
2 8x10 Crex De Luxe Rugs. Were $18.50. Now $11.95
5 9x12 Basket Weave Fiber Rugs. Were $10.95. Now $6.95
4 8x10 Size Basket Weave Fiber Rugs. Were $9.95. Now $6.45
2 6x9 Size Oval Rush Rugs. Were $13.50. Now $6.75
3 4x7 Oval Rush Rugs. Were $9.50. Now $3.95
2 27x54 Linen Klearflax Rugs with hand-tufted designs. Were $8.50. Now $3.45
1 3x6 Size Linen Klearflax Rug, with hand-tufted design. Was $9. Now $3.95
1 27x54 Crex De Luxe Rug. Was $2.95. Now $1.65
3 21x54 Ultra Crex Rugs. Were $3.95. Now $1.95

RUGS, FIFTH FLOOR

Housewares Reduced

1 Two Gallon Vacuum Jug with spigot. Slightly damaged. Was $5.75. Now $2.95
2 Nickel-Plated Pint Size Beverage Shakers. Shopworn. Were $2.50. Now $1.25
47 Rubber Sponge Combinations, sponge and soap holder. Were 50c. Now 25c
1 White Bathroom Mirror, shopworn. Was $3.75. Now $1.95
2 White Bathroom Mirrors. Were $4.50. Now $2.25
1 Manning and Bowman 9-Cup Electric Urn Set, with urn, tray, sugar and creamer. Was $40. Now $22.50
35 Packages of Paper Plates, 6-inch size. Were 15c. Now 8c
18 Packages of Paper Plates. Were 20c. Now 10c

HOUSEWARES, FIFTH FLOOR

Garden Furniture Reduced

1 Artcrete Bench, imperfect. Was $18. Now $5
1 Artcrete Bench, imperfect. Was $22.50. Now $8
1 Artcrete Square Box. As is. Was $3.95. Now $1.50
1 Artcrete Gazing Ball and Pedestal. Was $16.50. Now $3.50
1 Artcrete Bench, large size, slightly imperfect. Was $42.50. Now $20
5 Bird Bath Tops. Were $2.50. Now $1.50
1 Bird Bath Top. Was $5. Now $2.50
1 All Metal Gazing Ball Stand. Was $20. Now $10
6 Artcrete Jardinieres. Were $6.75. Now $3.75
2 Artcrete Oil Jars. Were $18. Now $9

GARDEN FURNITURE, FIFTH FLOOR

Special-Size Dresses
$14.50 *Were $25*

16 Little Womens Dresses of chiffon, plain and printed flat crepe and lace. Black, navy, beige, blue and gray. Plain dresses and jacket types. Sizes 35½ to 41½.
4 Larger Women's Printed Crepe Dresses in sizes 42½, 44½, 46½ and 48½.
20 Little Womens' Dresses of flat crepe, chiffon, lace and chiffon and lace. Beige, gray, blue, navy and black. Sizes 33½ to 41½.
7 Larger Womens' Printed Flat Crepe Dresses with black or purple backgrounds. Sizes 42½, 44½, 46½. Were $39.50 and $49.50. Now $18.75

SPECIAL-SIZE DRESSES, THIRD FLOOR

Misses' Walnut Room Gowns
Greatly Reduced for Clearance

Flat crepes, chiffons, organdies and plain and printed silks included. Sizes 14 to 20.

4 Dresses Were $39.50 to $49.50. Now $12.25
18 Dresses Were $39.50 to $49.50. Now $16.50
7 Evening Wraps of taffeta and velvet. Were $19.50 to $25. Now $12.25

MISSES' WALNUT ROOM FROCKS, THIRD FLOOR

Women's and Misses' Pumps
$3.95 pair *Were $8.50*

48 Pairs of Womens' and Misses' Black Pumps . . . black kid and black calfskin with a variety of styles with spike, Spanish or Cuban heels. Sizes AAA 5 to 7½. AA 5, 5½, 6, 6½, 7½, 8. B 4, 6, 6½, 8.

WOMEN'S SHOES, THIRD FLOOR

Negligees and Pajamas Greatly Reduced

4 Tailored Printed Green Negligees trimmed with solid colors. Were $5.95. Now $3.95
9 Long Sleeved Printed Negligees in tailored style, trimmed with solid colors. Were $7.95. Now $5.95
4 Pairs of Pajamas in combinations of colors. One piece models with coats. Were $16.50. Now $10.95
3 Lace Trimmed Negligees in black, coral and turquoise. Were $16.50. Now $11.95

NEGLIGEES, THIRD FLOOR

Novelty Jewelry Greatly Reduced

6 Two-Strand Real Stone Chokers with flat carved bead in center. Onyx, lapis, chrysoprase and chalcedony. Were $31. Now $22
8 Stone Chokers of carnelian, chrysoprase and topaz. Were $12. Now $8
7 Real Stone Chokers of amethyst, chrysoprase, carnelian and chalcedony. Were $18. Now $13
3 Carved Crystal Chokers. Were $15. Now $11
1 Carved Crystal Choker. Was $22. Now $15
2 Florentine Silver Necklaces set with real stones. Were $10. Now $7
4 Italian Silver Chokers, grape and mask designs. Were $12. Now $8
1 Italian Silver Bracelet set with real amethyst quartz, wide flexible band. Was $15. Now $10
1 Florentine Silver Brooch set with real topaz stones. Was $9. Now $6
1 Pair Florentine Silver Earrings, set with real lapis stones. Was $9. Now $6
2 Five-Strand Imitation Pearl Necklaces with large crystal clasp. Were $35. Now $20
1 Imitation Pearl and Silver Collar. Was $15. Now $10
1 Woven Imitation Pearl Collar. Was $20. Now $15
1 Woven Imitation Pearl Bracelet with green clasp. Was $10. Now $7
1 Baguette Imitation Crystal and Onyx Bracelet. Was $8. Now $5
1 Pair Baguette Crystal Earrings. Was $8. Now $5
2 Chalcedony Chokers. Were $10. Now $6
2 Florentine Silver Bracelets. Were $9. Now $6
1 Baguette Crystal Choker. Was $18. Now $13
1 Marcasite and Carnelian Choker set in sterling. Was $48. Now $33

NOVELTY JEWELRY, AISLE 10, FIRST FLOOR

Girls' Gob Trousers and Beach Overalls, 65c *Were $1.95 to $3.95*

13 Pairs of Gob Trousers and Beach Overalls in sizes 8, 10, 12 and 18.

14 Blue and White Gym Bloomers. Sizes 10, 12, 16 and 18. Were $1.95. Now 65c
25 Imported Lisle Slip-On Sweaters with vee necks. Pastel shades with striped borders. Sizes 6 to 12. Were $3.95. Now $1.95
3 Angora Jersey Knit Sports Dresses in pink, yellow and blue. One piece styles in sizes 11, 13 and 15. Were $16.50. Now $8.95
14 Pastel Pleated Silk Skirts in sizes 8 to 14. Were $2.95. Now 95c

GIRLS' SPORTSWEAR, FOURTH FLOOR

Art Embroidery Reduced

11 Yards of Transparent Materials for making garment bags, lamp shade covers, etc. Green and white. 54-inch width. Were 25c yard. Now 10c
4 Flowered Dimity Dresser Scarfs, 54 inch. Yellow and Rose. Were 95c. Now 50c
5 Dimity Vanity Sets to match scarfs. Were 50c. Now 35c
5 Flowered Organdy and Dimity Scarfs, 45 and 36 inch. Were 65c. Now 50c
6 Tinted Crash and Canvas Pictures with material for making. Were 95c. Now 45c
1 Flowered Yellow Organdy Bed Spread, double size. As is. Was $2.95. Now $1.95
3 Lace and Organdy Boudoir Pillows. Were $1.50. Now 50c
1 Rayon Covered Shoe Cabinet with six drawers. Rose color. Soiled. Was $5.95. Now $3.95
10 Yards of Liberty Voile, white background and colored figured designs. Were $1.45 the yard. Now $1
5 Yards of Blue Figured Liberty Crepe. Was $1.65 the yard. Now $1

ART EMBROIDERY, SEVENTH FLOOR

Men's Summer Clothing Reduced ¼
In the Annual Clearance

Linen and Palm Beach Suits. Were $15 and $16.50. Now $12.25
Linen and Linen Crash Suits. Were $18 and $20. Now $13.50
2-Piece Tropical Worsted, Flannel, Twist and Fine 3-Piece Linen Suits. Were $25. Now $18.75
English Tropical Suits. Were $45. Now $29.75
3-Piece Tropical Worsted and Flannel Suits. Were $35. Now $24.75
Beach and Travel Robes. Were $6 and $7.50. Now $3.95
Camelshair, Shetland and Tweed Sports Coats. Were $25. Now $17.25
Shantung Silk Sports Coats. Were $40. Now $25
Flannel Trousers. Were $10. Now $7.50
Flannel Trousers. Were $15. Now $10
Fine Imported Linen Knickers. Were $7.50 and $10. Now $5
White Cheviot Knickers. Were $10. Now $7.50

THE MEN'S STORE, SECOND FLOOR

EVENTS OF INTEREST IN SOCIETY CIRCLES OF CAPITAL

Fair American Shopkeeper of Havana Rests

Jane Kendall Mason Is Enjoying Holiday at Tuxedo Park.

FOR the first time in the life of pretty Jane Kendall Mason (Mrs. George Grant Mason, jr.) a vacation means a respite from work. With Mr. Mason she is visiting in Tuxedo Park and presumably will spend some time in this country from their home in Havana, although early spring plans for the Masons included a trip to London this summer for a visit with Mrs. Mason's mother, Mrs. Ormond Lawson-Johnston. Both formerly lived in Washington.

Although very much engaged in following the course of society in the Cuban capital, Mrs. Mason opened a shop there last winter, exercising not only her discriminating taste in the selection of salable treasures, but putting to use her skill in design. For a great many of the lovely things in the shop are the fruit of her own penchant for artistic invention, and, in addition, the decidedly modernistic background of the shop itself owes its design to Mrs. Mason's originality. She seems to have gone into business in earnest and is now enjoying a holiday.

With an artistic little shop as a setting and its owner conceded one of the beauties of the western hemisphere, the success of the undertaking has been one of the themes for gossip over the tea cups this year. Every one recalls the compliment paid Mr. and Mrs. Mason and Mrs. Lawson-Johnston some months ago in Havana when the royal princess of Great Britain invited the trio of Americans to tea on the ship resting in the harbor en route to South America, whither the Prince of Wales and his brother were bound on a good-will mission.

Attracted by the charm and beauty of lovely Jane Mason the Prince of Wales played host in regal manner. Furthermore when he decided upon the purchase of two airplanes for immediate delivery the Prince placed his order with Mr. Mason, whose business scope runs in the field of aviation.

That the mode of travel by air is favored by the Prince is, of course, definitely recognized and only last week was further evidence of his hobby expressed in the order in London for a new streamlined automobile of unconventional design and incorporating airship principles. The automobile was designed by the builder of the airship R-100 and the decoration will be in the Prince's colors, red and black.

British Ambassador To Sail Next Week.

The British Ambassador, Sir Ronald Lindsay, will sail July 29 to pass some time in England. Lady Lindsay will remain in Bar Harbor until his return.

Mrs. Edward Everett Gann was the guest in whose honor Mrs. Nathaniel B. Dial, wife of former Senator Dial, entertained at luncheon yesterday in her home on Kalorama road. The other guests were Mrs. Porter H. Dale, wife of Senator Dale; Mrs. Henry C. Landson, Mrs. Peyton Gordon and Mrs. Herbert George Sparrow.

Countess Szechenyi, wife of the Hungarian Minister, has gone to New York for a few days from Newport, where she is spending the summer. Count Szechenyi recently sailed for Europe to pay his annual visit to his estates in Hungary.

The Acting Secretary of the Treasury and Mrs. Ogden L. Mills will go to Saratoga Springs early in August and occupy the cottage there which they have leased for the racing season.

Mrs. Hugh D. Auchincloss is spending several days in New York at the Madison.

Mrs. Bernard L. Eberts entertained a party at dinner on the Shoreham terrace last evening in compliment to her sisters-in-law, Miss Mary Eberts and Miss Cecelia Eberts, of Columbus, Ohio, who are her house guests. Those present included Miss May Waggaman, Miss Irene Boyce, Miss Ruth Miskelly, Miss Mildred Olfin, Miss Agatha Waldron and Miss Eloise Giles.

Gov. La Follette Visits His Mother Here.

Gov. Philip F. La Follette, of Wisconsin, is visiting his mother, Mrs. Robert M. La Follette, widow of Senator La Follette.

Senator and Mrs. Robert M. La Follette, jr., are spending the summer in their home in Madison, Wis.

The subject for informal discussion at the garden entertainment following the chafing dish supper at the Arts Club on Sunday evening will be "Beauty." The leader will be Mrs. Emma Prall Knorr, who will review the volume "Beauty," by Helen Huss Parkhurst. Among others taking a leading part in the discussion will be Miss Alice Hutchins Drake, who will outline the beauties of modern verse; Miss Bess Davis Schreiner, who will present her views on beauty as she recognizes it in pageantry and the drama, and Miss Genevieve Wimsatt, who will give a talk on the beauties of Japanese art, illustrating her subject with an exhibition of small Japanese carvings.

The Naval Attache of the Spanish Embassy, Capt. Federico Monreal, entertained at dinner in his apartment in the Shoreham last night in honor of the former Minister of Finance of Bolivia and Mme. Abelli. Guests were the Charge d'Affaires of the Spanish Embassy, Senor Don Jose Gomez-Acebo, Mr. and Mrs. Hugo Rennert, the Second Secretary of the Spanish Embassy, Senor Ramon Padilla; Miss Norvell Munford, Dr. Don Highland and Miss Maria Diez de Medina.

Visitor

Bachrach.

MISS BARBARA BROWNING, of Salt Lake City, who is a summer visitor in Washington. She is the granddaughter of the Browning machine gun inventor.

Korea Women To Be Subject Of Mrs. Hull

National Woman's Party Will Hear Former Teacher There.

Mrs. Harry E. Hull, wife of the Commissioner of Immigration, who has spent many years in Korea, will speak on Korean women and on her educational work among them, at the National Woman's Party garden party at Alva Belmont House at 5 o'clock on Sunday afternoon. Other speakers will be Miss Emma Wold and Miss Muna Lee, director of national activities of the Woman's Party, who will report on feminist progress at home and abroad during the summer.

Mrs. Hull's residence in the Orient and her journeyings in the Far East, with particular study given while there to the status of women of those far-off lands gives her an excellent background of information. Setting out when a young woman to "see the world," Miss Anne Gittins, whose home was in Williamsburg, Iowa, found the end of the trail in Korea where she lived for three years as a member of a college staff.

Continuing her trip around the world the traveler, who later became Mrs. Hull, visited practically every outstanding college in China and studied the slow progress of the modernization of women in India and many other lands. With Mr. Hull she has made her home for some years in Washington, retaining always her interest in the advancement of women of the East.

At the tea Sunday afternoon Mrs. Paul Lieberger, district chairman, will be the hostess, assisted by Mrs. Lucia Hanna Hadley, Mrs. Burnita Shelton Matthews, Mrs. Rose Conway Stetson, and officers of the Young Women's Council. Mrs. Charles J. Williamson and Mrs. Edwin S. Puller will pour.

The marriage of Miss Hortense E. Santman, of Beaver, Pa., and Mr. Reginald G. Hoagland, of Washington, took place Friday evening in Beaver at 8 o'clock at the home of the Rev. Dr. H. A. Gearhart, pastor of the Beaver Presbyterian Church.

The bride had as her attendants, her sister, Mrs. Joseph H. Flaherty, of Beaver, and Miss Alma Lee Williams, of Washington. Mr. Joseph H. Flaherty was best man.

Mrs. Hoagland wore a delicate shade of pink chiffon with slippers, hat and gloves of blue. She carried a bouquet of rosebuds and lilies of the valley.

After the ceremony a reception was held at the Flaherty home, 190 Third street, Beaver.

Mrs. W. W. Milar, president of the Akron, first woman's chapter of the National Aeronautical Association, is stopping at the Mayflower. She is a delegate to the National Aeronautical Association convention. Mrs. Ward T. Van Orman, wife of the widely known balloon pilot, is also a member of the party.

Mrs. E. Rust Smith and Mrs. Wentworth Willis Peirce are motoring through New England and Canada. They are accompanied by Miss Eleanor Rust Peirce and Miss Elizabeth Rose Peirce.

Maj. and Mrs. R. E. M. Goolrick, of Fort Riley, Kans., are the guests of Col. and Mrs. C. F. Craig, 4721 Blagden terrace. They will leave soon for Dayton, Ohio, where Maj. Goolrick will be in command of Wright Field.

Mrs. Morrow Writes Tale of Mexican Life

Wife of Former Envoy Charmingly Depicts Home There.

The story of a sunlit street in Cuernavaca, Mexico, adopted as their "very own" by former Ambassador to Mexico and Mrs. Dwight W. Morrow, is told in a current magazine by the latter, who has signed her article Elizabeth Morrow. With a facile pen the wife of the present senator from New Jersey depicts all the color and enchantment of a sleepy lane that winds through the town captured four centuries ago by Cortes.

From the day of their first glimpse of the little town flooded in golden sunshine to the last sight of its beautiful church which hangs over the houses on "our street," Mrs. Morrow writes of the strange and alluring life in Cuernavaca. She tells of the house they evolved in easy stages, adding wings about a series of patios which, before they finished, numbered a baker's half dozen, each connected with arched entrances that were guarded by oleanders and palms.

Full of little incidents relating to the people of the town, of their joys and ttragedies, their life about the market place and the small church, Mrs. Morrow's story rises to the climaxes of an interesting tale decidedly well told.

No mention is made of the romance which unfolded in the gardens of their rambling home in Cuernavaca. But all the world knows of the visits there of Col. Charles A. Lindbergh, who won Anne Morrow during her residence in Mexico while her father was American envoy there. For Mrs. Morrow is no newcomer to the stage of writing and keeps well to the subject in hand.

She is the author of several charming books, "The Painted Pig," relating also to experiences in Mexico, having attained a degree of great popularity among American readers.

Mr. and Mrs. H. A. Allen and their children are passing some time at the Ambassador Hotel in Atlantic City. Mr. Allen is the president of the National Education Association.

Mrs. Grace Hall Brosseau, former president general of the Daughters of the American Revolution, will leave her home in Greenwich, Conn., on Monday with a party of friends for a six weeks' trip to Alaska.

Mrs. Hannah E. Overstreet and Mr. and Mrs. Howard C. Lord, with their small son, David, have returned after passing some time in Atlantic City.

Mr. and Mrs. Warwick E. Montgomery are in New York, where they are passing a short time at the Vanderbilt. They will go to New London, Conn., to visit the former's aunt, Mrs. Edward Douglas White, widow of Chief Justice White. They will not return to Washington until the early fall. Mrs. Montgomery was formerly Miss Rose Saul, daughter of Mrs. B. F. Saul and the late Mr. Saul.

Mrs. Saul and her younger daughter, Miss Theresa Saul, have closed their home on Wyoming avenue and have gone to their country home near Kensington, Md.

Assistant Secretary of State and Mrs. Wilbur J. Carr will sail August 1 on the S. S. Minnewaska for Europe. Going first to Paris they will visit the French colonial exposition.

Later they will go to Montreaux and St. Moritz, in Switzerland, and then to the Italian lakes, where they will remain until the early autumn, sailing for home from Genoa.

Mr. and Mrs. Alfred H. Bennett, who went to Boston on the S. S. Fairfax, passed a week in that city and have now returned to their home on Thirty-sixth street.

Mrs. Esther Sonneborn will leave Monday for Atlantic City to pass two weeks.

Mr. Francis Whitten is now at the Shoreham, where he has taken an apartment for the remainder of the summer.

Mr. Edgar Hamilton Funk and Mr. W. L. Hughes will return tomorrow after passing several days at Laurel Grove, Va., the home of the former's sister, Mrs. Henry Garnett Reamy.

Kallipolis Grotto Brings Prizes From Convention

At the recent convention of the Middle Atlantic Grotto Association, of which Monarch C. F. Howell, of Kallipolis Grotto, is president, the Kallipolis Band, Drill Corps and Drum and Bugle Corps brought home cups awarded them in the respective contests.

Coming meetings of the local grotto announced by Monarch Howell include a business meeting August 3, grotto services at Temple Heights September 6, business meeting at headquarters September 7, Grotto Mardi Gras at Washington Auditorium October 2, and a ceremonial on October 16.

Remeys Plan Return Trip In September

Couple Wed in France Are Making Motor Tour of Chateau Region.

Mr. and Mrs. Charles Mason Remey, who were married in Paris a fortnight ago, will sail for the United States in September, reaching New York on the Bremen, September 16. Mrs. Remey was formerly Mrs. Karl Klemm. They are now motoring in the chateau country of France.

Mr. and Mrs. Richard Ford, of Harvard Hall Apartments, announce the birth of a son, Richard Ford, jr., on July 9. Mrs. Ford is the granddaughter of Mrs. C. H. Hoyle, of Washington, and the niece of the late Mrs. John Hays Hammond. Mr. Ford is attached to the consular service and is now with the Department of State in Washington.

Mrs. James R. Mann, who is visiting in the North is now with Mrs. William Kearny Carr at the New Ocean House in Swampscott, Mass.

Mrs. James Dudley Morgan, is at the Hotel Chelsea in Atlantic City.

To West Coast

Harris & Ewing.

MRS. OMAR J. BROWN, wife of Lieut. Brown, U. S. N., Medical Corps, will leave soon for California.

Mrs. Prichett Plans to Visit In California

Goes to Saranac Inn for Short Stay Before Journey West.

Mrs. Wilson Prichett, niece of Mrs. Sydney Cloman, who left Washington the first of the week, has joined Mr. Prichett at the Saranac Inn, N. Y., for a short stay before going to Burlingame, Calif., where Mrs. Cloman is the guest of Mr. and Mrs. George T. Marye. Mrs. Cloman and Mrs. Prichett will visit in California during the summer, returning to Washington in the fall.

The Charge d'Affaires of Egypt and Mme. Ali Ismail Bey left yesterday by motor for New York, from where they will go on a yachting trip around Long Island, stopping at Montauk Point for a few days. Later they will continue their motor trip to Canada.

Miss Louise Brooks, who has been at the Atlantic Beach Club on Long Island, left yesterday for Bar Harbor, to spend the remainder of the summer with her grandmother, Mrs. Edward T. Stotesbury.

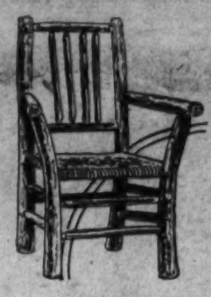

Rustic Hickory Furniture

For permanent outdoor use in the garden or on the uncovered porch

Chairs Comfortable woven seat, 18 in. square. $2.50

Tables, $4.75

Store Closed All Day on Saturday During July and August

DULIN & MARTIN
Connecticut Ave. and L

PARKING SERVICE—*Connecticut Avenue Entrance*

Read The Post's New Classified Ads

ALL FOR 75c A WEEK

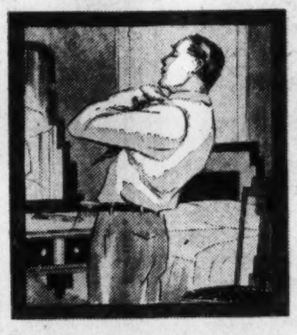

A warm house to dress in, and a half hour's extra sleep every morning.

A house so steadily warm and cozy that you have to look outdoors to know it's winter.

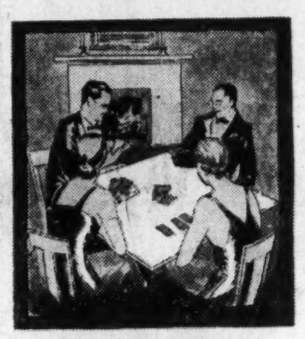

Evenings free for pleasure or ease—no need to run downstairs to fix the fire or take out ashes.

Less housework because no dust or soot or oily vapors are being generated in the basement.

Always constant temperature all through the house—and that means fewer colds and better general health, as well as infinitely greater comfort.

A usable basement because it is clean and quiet, with a neat attractive heating plant and no bulky, dirty coal bin or oil tanks.

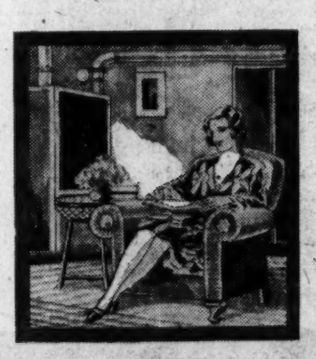

YES ALL THIS FOR 75c A WEEK

—that is the only added cost of automatic gas heating for the average Washington home. For about 75c a week more than your present troublesome method of heating, you can have all these and many more joys that gas alone can give you. Isn't it worth investigating, now? Just phone NAtional 8280, and get ready to *enjoy* the coming winter.

WASHINGTON GAS LIGHT CO.

Fashion News of Today from...

Rizik Brothers

1213 F STREET

Again RIZIK Offers Remarkable Reductions

For Positive CLEARANCE

Street and Afternoon FROCKS

Regularly $29.50 to $45.00

Now $15.00

No Exchanges or Refunds

HIGH-SPEED STUDIES DEVELOP NEW PLANE

Month-Old Program Gains Early Results With Patrol Ships.

(Associated Press.)

The Navy's high-speed airplane development program already has borne fruit although the funds became available less than a month ago.

Rear Admiral William A. Moffett, chief of the Bureau of Aeronautics, said yesterday that "preliminary studies have created a new design for patrol planes which will improve their performance."

"Already," he declared, "returns are being received from the stimulating effects of the high speed project.

"The results from a high speed development program are directly applicable to service aircraft. Now the service is in need of an engine of about 1,000 horsepower for patrol planes and airships lighter than air. If the development program produces, say, an engine of 2,500 horsepower, it will, with minor modifications, make a most reliable 1,000-horsepower service engine."

Admiral Moffett predicted it will take "several years to reach the status existing abroad" in high speed development, because congressional appropriations for this purpose were lacking until the last Congress allowed $220,000, which became available July 1.

Policemen Confiscate Liquor.

Policemen A. E. Fredette and H. H. Hodge yesterday confiscated 6 gallons of white whisky found in a vacant garage in the rear of an address on Seventh street near N street northwest. The liquor was taken to the Second Precinct Station.

WATCHING

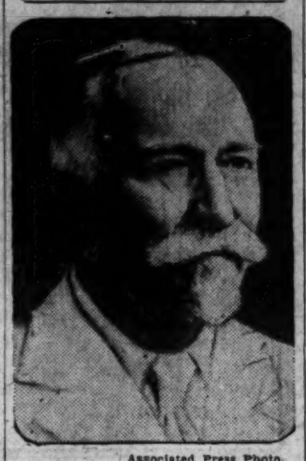

Associated Press Photo.

DR. JOHN. H. KELLOGG.

DR. KELLOGG NAMED IN HENDERSON WILL

Continued from Page 1

document a provision for the Federation of Women's Clubs to participate in distributing Mrs. Henderson's book, "The Aristocracy of Health," in connection with a "general world-wide campaign" through lectures, health drives, "fittest family contests" and "such other legitimate means as my executors may deem profitable and expedient."

Under the will of July 13, 1927, the residue of the estate, valued at between $5,000,000 and $6,000,000, would go to Dr. Kellogg to promote campaigns against "race degeneracy" and to encourage "race betterment through a popular knowledge concerning biologic living and eugenics."

Legal counsel engaged by Dr. Kellogg, who were asked to telephone him concerning the wills, said yesterday that he was simply "inquiring into the situation."

5 DIE AS SPAIN ACTS TO HALT DISORDERS

Tavern, Communists' Mecca, Destroyed by Artillery in Macarena Suburb.

Seville, Spain, July 23 (A.P.).—Artillery surrounding a tavern frequented by Communists in the suburb of Macarena reduced it to wreckage with 22 rounds of rapid fire today in the government's effort to put down syndicalist disorders.

Soldiers tonight manned machine gun and artillery units, ready for instant use should the disorders which today cost five lives be repeated.

Dwellers in the tavern's neighborhood, all outside the danger zone during the bombardment, were registered and searched for arms. Inmates of the tavern had vacated the building prior to the attack.

The authorities said the tavern, a mecca for Communists, contained a store of arms which was destroyed. The ruins were guarded by troops, while residents gathered to view the wreckage.

Workers concentrated in a strike at a hat factory had insisted on remaining, but refusing to work, they were ordered to vacate the factory immediately.

Authorities believed the use of artillery probably would pacify the extremists' spirits. Seville tonight was quiet. Cigarette girls and stenographers had resumed work, and street cars and taxicabs were in operation again, under protection of soldiers.

The fatalities today occurred at Alcala de Guadaira and in Seville. Here civil guards and troops killed four members of a mob who attempted to rescue three truckloads of prisoners. One person was killed at Alcala de Guadaira when civil guards fired on assailants of a guardsman, who had been thrown from his horse.

In the town of Brenes strikers attacked a mercantile center, destroyed furniture and fittings, and cut telephone lines.

Leaflets of clandestine origin, calling for continuance of strikes, were distributed in Seville.

Woman Flashing Knife Held for Observation

Rushing to the corner of Georgia avenue and Newton street northwest late yesterday after receiving the report that a woman had slashed her throat, police found Evelyn Johnson sitting in an automobile with a hunting knife in her hand. She was weeping and moaning.

The woman was taken to the Tenth Precinct Station, where she said that she had driven to Washington from Roanoke, Va., arriving today, to look for a "Mr. Reed." She is 28 years old. A driving permit on her person was issued to Evelyn Johnson, 813 Mount Vernon place northwest. She was booked for investigation and transferred to the House of Detention.

Too Old for Romance, Says "Ma" Kennedy, Free Again

Mother of Aimee McPherson Granted Annulment in Proceedings Lasting Only 10 Minutes; Cries on Shoulder of Hudson's Wife.

Los Angeles, July 23 (A.P.).—The same swift tempo that characterized the wedding of Mrs. Minnie (Ma) Kennedy and G. Edward Hudson on the banks of a moonlit Washington lake entered her successful annulment proceedings in Superior Court today.

The entire proceedings lasted about ten minutes and came to an end with the suddenness with which the mother of Aimee Semple McPherson, Los Angeles evangelist, married Hudson in Cowlitz County, Wash., June 28.

Almost before Mrs. L. Margaret Newton-Hudson, of Los Angeles, who described her marriage to Hudson in Las Vegas, Nev., in 1929, had left the witness stand, Judge Joseph P. Sproul announced the granting of the annulment which separated Mrs. Kennedy from Hudson.

Hudson faces a bigamy charge, a divorce suit filed by Mrs. Newton-Hudson and a breach of promise suit by Mrs. Ethel Harbert.

Hudson was absent from the jammed courtroom. His attorneys announced previously he would remain in seclusion until the arrival of a warrant from Longview, Wash., charging him with committing bigamy in marrying Mrs. Kennedy.

The proceedings brought Mrs. Kennedy and Mrs. Newton-Hudson together for the first time. They were the only witnesses, Mrs. Kennedy testify she married Hudson innocent of any knowledge he still had a wife.

Mrs. Newton-Hudson, who followed Mrs. Kennedy to the stand, told of her marriage to Hudson in Las Vegas and testified they had not been divorced.

As the judge severed the marital knot, Mrs. Kennedy sobbed aloud and sought comfort on Mrs. Newton-Hudson's shoulder. Mrs. Kennedy was led from the courtroom to a corner drug store, where between sips of an ice cream soda she discussed the hectic past.

"It'll be Mrs. Kennedy only—forever," she said. "I thought I had found romance but I see I'm too old."

Mrs. Newton-Hudson expressed sorrow that "it all had to happen."

A copy of the complaint filed against Hudson and a warrant ordering his arrest were received today by the sheriff's office. Capt. J. B. Fox, of the fugitive detail, said two deputies had hunted unsuccessfully for twelve hours for Hudson, and that if he was not found or did not appear within a short time that a fugitive warrant would be asked from the district attorney's office.

NOW
The Outstanding Hit of 1931!
RKO KEITH'S
13th AND G STREETS
Constance BENNETT in The COMMON LAW
An RKO Pathe Feature from the ROBERT W. CHAMBERS NOVEL
A Perfect Cooling Plant. Temperature Just Right!

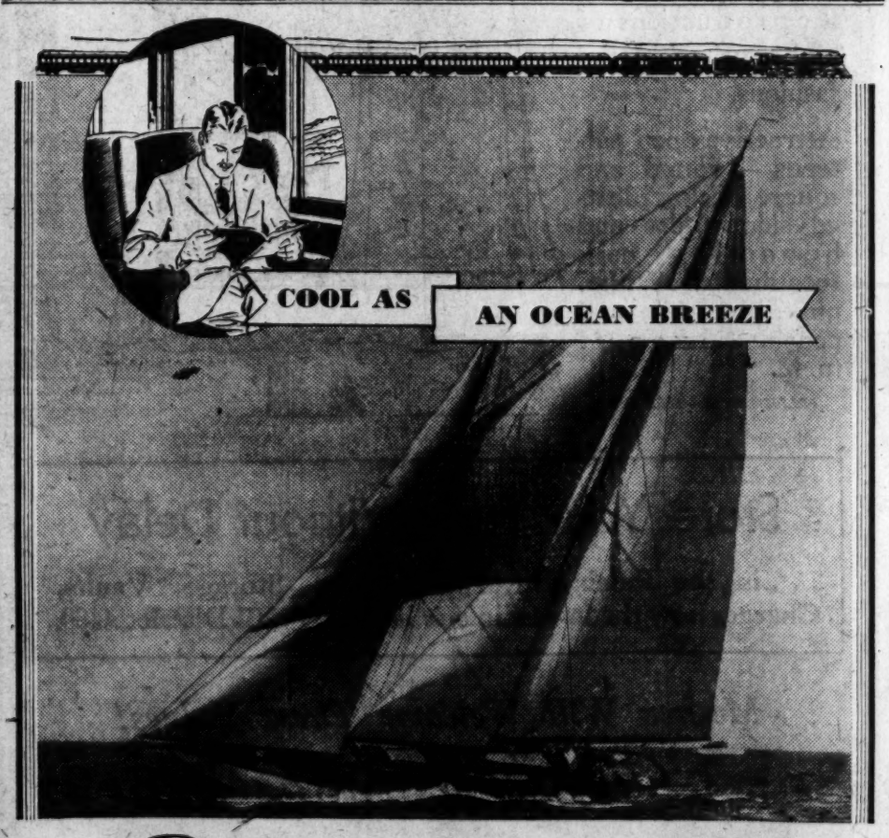

COLUMBIAN
AIR CONDITIONED COOL - CLEAN - QUIET

(Eastern Standard Time)
Lv. Washington .....4.00 P. M.
Ar. Philadelphia .....6.37 P. M.
Ar. New York (42d St.) 9.00 P. M.

NO EXTRA FARE

DAILY to Philadelphia and New York. Cool *and* clean *and* quiet! The first fully air-conditioned train in the world. Every car comfortably cool on the hottest days. Dust, smoke, cinders and excessive humidity removed. Closed windows, and rubber pads on wheel trucks, keep each car comparatively quiet. Every two minutes the air is completely changed, freshened, and purified. Each car—Club-Lounge, Sunroom-Observation car, Colonial Diner, Parlor cars, Individual Seat coaches and Smoking car—cool, clean, quiet! Come and enjoy the Columbian!

BALTIMORE & OHIO

D. L. MOORMAN, Ass't General Passenger Agent, Woodward Building, 15th & H Sts. N.W. 'Phone District 3300

Enough Canada Dry in three months to *float* a battle cruiser

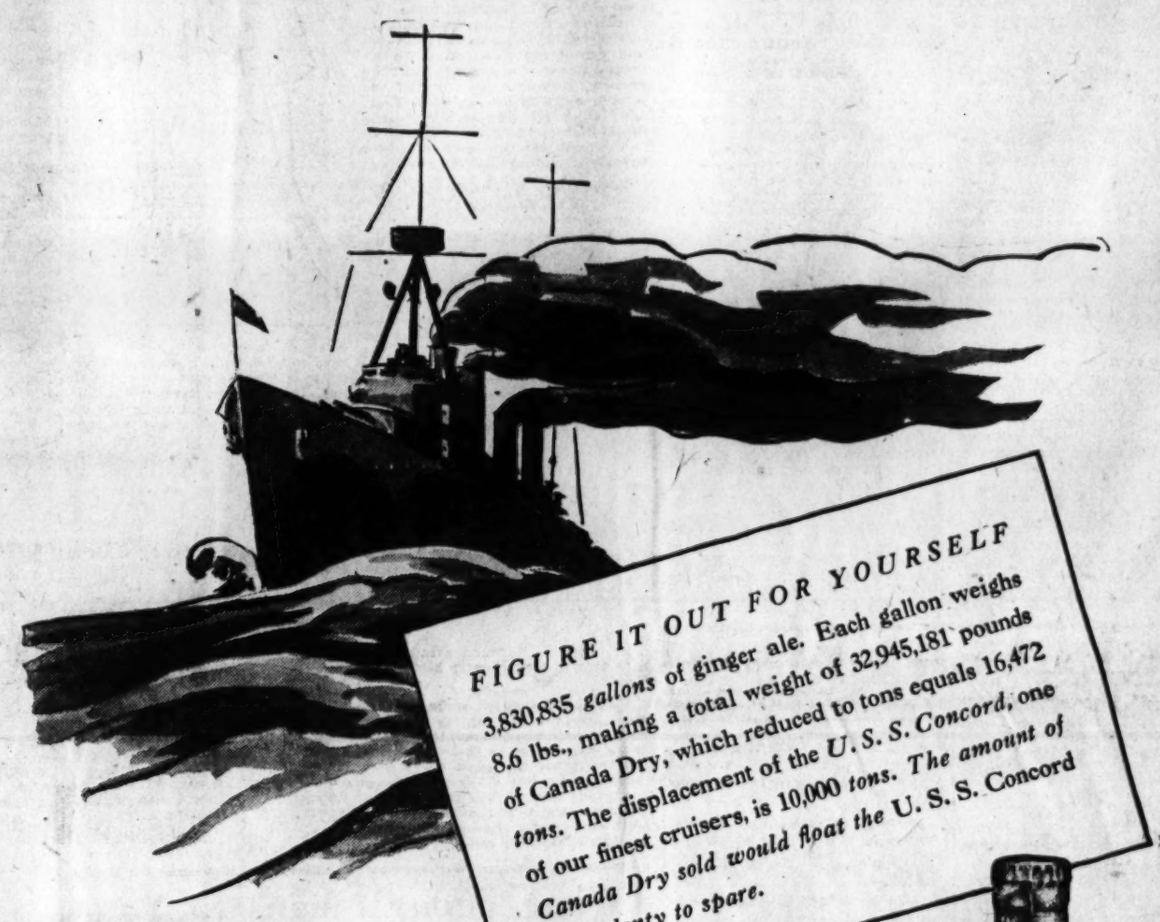

FIGURE IT OUT FOR YOURSELF

3,830,835 *gallons* of ginger ale. Each gallon weighs 8.6 lbs., making a total weight of 32,945,181 pounds of Canada Dry, which reduced to tons equals 16,472 *tons*. The displacement of the *U. S. S. Concord*, one of our finest cruisers, is 10,000 *tons*. *The amount of Canada Dry sold would float the* U. S. S. Concord *with plenty to spare.*

EVERYWHERE almost every one is drinking The Champagne of Ginger Ales. In three months enough Canada Dry has been sold to lift the *U. S. S. Concord* off her keel, and still have some left.

The reasons are simple. *First.* At its new low price, Canada Dry is the outstanding value in ginger ales today. It didn't take people long to find that out.

Second. Canada Dry is more convenient. Because now there are two sizes—the familiar twelve-ounce size for individual use, and the new large size containing five full glasses for family enjoyment and parties.

And last but not least—because Canada Dry is The Champagne of Ginger Ales . . . as fine a beverage as human skill can make. Its wonderful flavor, its keen delight and lasting carbonation are all *extra values.*

Remember Canada Dry in hot weather. Order the handy Hostess Packages for your pantry.

NEW LOW PRICE FOR TWELVE-OUNCE SIZE 16¢
Slightly higher in some stores because of icing, delivery, and other special services.

NO BOTTLE DEPOSIT

NEW LARGE SIZE— FIVE FULL GLASSES 25¢
Also slightly higher in some places because of extra service.

CANADA DRY

© 1931 Reg. U. S. Pat. Off.

THE CHAMPAGNE OF GINGER ALES

Indoor and Outdoor Gardens

By JANE LESLIE KIFT

CANTERBURY BELLS.

NOW that we are experiencing the hot, dry weather of midsummer, you must give some definite attention to your Canterbury bells if you would have them continue to bedeck your walks and borders with their winsome bells.

Each day you must give them a thorough soaking and mulch them. There is a choice of two materials for mulching. You may use well-rotted cow manure or leafmold, and should these be unavailable you may use the rakings of grass from the lawn. Any of these will prove a great aid in retaining moisture, which is so necessary to the welfare of all the members of the bellflower family.

At all times keep the dead flowers and yellow leaves removed. This will not only add to the attractiveness of your border, but will encourage the development of other flowers.

Never leave the work of staking and tying until the shoots are top-heavy and begin to droop about, or have become broken by high winds or dashing rains. Damage done by storms to neglected plants often cripples them for the rest of the season.

Always avoid tying Canterbury bells in shapeless bundles. It is much more natural to have them laced up neatly, or a stake given to each strong stem and placed in the ground at angles which will keep the plant open and thus permit air and light to penetrate.

For the last few years the Canterbury bells have been irresistible. The Campanula family can not have too much said in its favor, and the plants are very easy to raise.

A rock garden is never complete without some bell-flowers. Here it is better to plant dwarf varieties. But for general planting in a border, Canterbury bells are the variety you will want. It is hard to decide which lovely color you will want, the white the pink or the blue. My advice is always to have a few each, since they never clash with their neighbors or each other. These plants are just the thing for the back of the border, because healthy plants attain a height of three feet and, being compact growers, form a background of green for the lower growers of the front row.

(Copyright, 1931.)

All readers' questions on growing and care of indoor and outdoor flowers and floral decorations for social functions will be answered by Miss Kift, directly in this column if addressed in care of The Washington Post, or directly to readers if a self-addressed stamped envelope is supplied.

Wives of Tomorrow

FRANCES M'DONALD

DEAR Miss McDonald: I am a business woman, 30 years of age, and am considered attractive. For sometime I have been keeping company with a man almost 30 years my senior. He is a business man with a fine home, a widower, and able to support me in comfort if I marry him.

There is no question of his affection for me. I know he cares for me, and I for him. My people, however, do not know I am keeping company with him and I dare not tell them, as there would be a scene, which would probably end in my family never speaking to me again if I went ahead and was married.

I don't want anything like this to happen, still I think I am entitled to some happiness. I do not know what to do. The only reason my people would oppose such a marriage would be on account of our ages.

Did you ever know of a marriage such as this that was a success? I will appreciate your advice or the advice of any of the readers.

BUSINESS GIRL.

No woman of 30 should live in such fear of the opinion and the wrath of others. If ever a woman needed marriage, you are that one. And dominated as you have been by your elders it is natural that your choice should be a man much older than yourself. In no other attachment would you ever find the sense of security that every woman craves in her marriage.

The marriage would be successful considering your type. Your one danger will be your natural inclination to submit too completely to authority and thus begin fearing instead of enjoying your husband! If you start out to merely exchange one boss for another, your marriage will be little improvement upon your present existence which is one of spiritual servitude. Accept the fact that you are a person in your own right, with opinions, rights, and intelligence all your own. Accept the responsibility of your own acts and your ability to stand or fall by your own decisions. Accept the fact that you are a woman, not a child, that you are old enough to have children in high school and therefore certainly beyond entertaining the childish fears that the average modern high school miss would scorn.

You are a mature woman. You have met your man. Nothing stands between you and your future except an abnormal and childish fear of people who have dominated you and all but stamped out your individuality. Take the man and the consequences—if for no other reason than to sever the tie of servility that in your life has replaced the bond of family affection normally expressed. The birds have the right idea when they push the young out of the nest. Parents like yours belong in some ancient woodcut. And they know it and probably wonder what is the matter with you that you meekly submit to their commands.

As to the matter of my personal acquaintance with such marriages, I certainly can attest their success—and from personal experience. If more women married elderly men there would be less unrest in marriage, and a far better average of marital happiness. Most women need fathering quite as much as men need mothering. And sheiks make poor fathers—especially for their wives! Let the wedding bells ring. And let the family learn to like it!

RADIO PROGRAMS

FRIDAY, JULY 24.
LOCAL STATIONES.
(Eastern Standard Time.)

WRC—National Broadcasting Co.
(316 Meters, 950 Kilocycles.)

6:30 a. m.—Health Exercises.
7:00 a. m.—Gene and Glenn.
7:15 a. m.—Morning Devotions.
7:30 a. m.—Cheerio.
8:00 a. m.—The Minute Men.
8:15 a. m.—Teddy Black and His Orchestra.
8:45 a. m.—Food Program.
9:00 a. m.—Mrs. Blake's Radio Column.
9:15 a. m.—Three Little Maids.
9:30 a. m.—Betty Crocker.
9:45 a. m.—Blue Streaks.
10:00 a. m.—"Shut-In Hour" by the U. S. Marine Band.
11:00 a. m.—Troubadour.
11:15 a. m.—Vocal and Instrumental Duo.
11:30 a. m.—On Wings of Song.
12:00 (noon)—Retail Food Market Review, under auspices of the United States Department of Agriculture.
12:15 p. m.—Orchestra.
12:30 p. m.—National Farm and Home Hour. Speakers, M. S. Eisenhower and Frank Ridgway.
1:30 p. m.—Carolers.
2:00 p. m.—Woman's Radio Review.
3:00 p. m.—Gems of Melody.
3:15 p. m.—Radio Guild, presenting "Saturday's Children."
4:15 p. m.—Fireside Songs.
4:30 p. m.—Triangle.
4:45 p. m.—Tea Timers.
4:59 p. m.—Program Highlights.
5:00 p. m.—"The World in Music," by Pierre V. Key.
5:15 p. m.—Dance Orchestra.
5:45 p. m.—The Stebbins Boys.
6:00 p. m.—Amos 'n' Andy.
6:15 p. m.—Quarter Hour.
6:30 p. m.—Phil Cook.
6:45 p. m.—Maj. Bowes' Program.
7:00 p. m.—Orchestra and Cavaliers.
8:00 p. m.—Night Club of the Air.
8:30 p. m.—Dance Orchestra.
9:00 p. m.—Week-End Hour.
9:30 p. m.—R. K. O. Program.
10:00 p. m.—Correct Time.
10:01 p. m.—Vincent Lopez Orchestra.
11:00 p. m.—U. S. Weather Forecast.
11:01 p. m.—Paul Whiteman's Orchestra.
1:30 p. m.—Orchestra.
2:00 (midnight)—Orchestra.
2:30 a. m.—Orchestra.

WMAL—Columbia Broadcasting System.
(475.9 Meters, 630 Kilocycles.)

8:00 a. m.—The Commuters.
8:30 a. m.—Max Fischer's Orchestra.
8:45 a. m.—Newsy Jingles.
9:00 a. m.—Warren Sweeney, pianist.
9:15 a. m.—Frank Crummit and Julia Sanderson.
9:45 a. m.—Virginia Leatherbury, selected readings.
10:00 a. m.—Rhythm Kings.
10:30 a. m.—Melody Parade.
11:00 a. m.—Don Bigelow and Orchestra.
11:30 a. m.—Columbia Revue.
12:00 (noon)—Enric Madriguera's Orchestra.
12:30 p. m.—Glenn Jones and Orchestra.
1:00 p. m.—Varieties.
1:15 p. m.—Columbia Artists' Recital: Julia Mahoney, soprano, and Virginia Arnold, pianist.
1:30 p. m.—Ann Leaf at the Organ, with Roger Kinne, barytone.
2:00 p. m.—Columbia Salon Orchestra.
2:30 p. m.—The Three Doctors.
2:45 p. m.—"Why Certain School Children Are Backward," Dr. C. W. Stiles.
3:00 p. m.—Light Opera Gems.
3:45 p. m.—Edna Thomas, the Lady from Louisiana, Negro Spirituals.
4:00 p. m.—Orchestra.
4:30 p. m.—John Kelvin, Irish tenor.
4:45 p. m.—Edna Wallace Hopper's Youth Matinee.
5:00 p. m.—Topics in the Realm of Society," Dolly Cameron.
5:15 p. m.—Earl Carpenter and Orchestra.
5:30 p. m.—Roy Atwell.
5:45 p. m.—News Flashes.
6:00 p. m.—Correct Time and Program Resume.
6:02 p. m.—Kate Smith and Her Swanee Music.
6:15 p. m.—Dennis King and Orchestra.
6:30 p. m.—Jimmy and Jane.
7:00 p. m.—Pryor's Band.
7:15 p. m.—Barbershop Quartet.
7:30 p. m.—Old-Time Popular Songs and Script Act.
8:00 p. m.—Dramatic Sketches with Musical Interludes.
8:45 p. m.—The Boswell Sisters.
9:00 p. m.—Pageant.
9:30 p. m.—Poetic Readings by David Ross.
10:00 p. m.—High Spots.
10:15 p. m.—Washington's Musical Art Gallery, Mary Esther Spier, concert pianist.
10:30 p. m.—Morton Downey.
10:45 p. m.—Orchestra.
11:00 p. m.—Benny Meroff and His Orchestra.
11:30 p. m.—Nocturne, Ann Leaf at the Organ, with Ben Alley, tenor.
12:00 (midnight)—Government Weather Report.

WOL—American Broadcasting Co.
(229 Meters, 1,310 Kilocycles.)

7:00 a. m.—Musical Clock.
8:00 a. m.—Chimes and Birthdays.
8:05 a. m.—Musical Clock, continued.
10:00 a. m.—"What to Do With House Plants in the Summer," by Peggy Clarke.
10:15 a. m.—Melody Moments.
10:30 a. m.—Dance Tunes.
11:00 a. m.—Bertha Parker's Beauty Chat.
11:10 a. m.—With the Composers.
11:30 a. m.—Preview of Coming Attractions.
12:00 (noon)—Jack Mullane's Costumers.
12:30 p. m.—Organ Recital, featuring Paul Delong Gable.
3:45 p. m.—Rodney Hart, piano melodies.
4:00 p. m.—Dance Music.
4:30 p. m.—March Time.
4:45 p. m.—Army Recruiting Service Program.
5:00 p. m.—Memories.
5:15 p. m.—One-Time Opportunities.
6:00 p. m.—"Sportorial," by Bryan Morse.
6:15 p. m.—Cecil and Sally.
6:30 p. m.—Phil Loria and His Orchestra.
7:00 p. m.—Fleming Orem, marimbist.
7:20 p. m.—The Globe Trotter.
7:30 p. m.—The Singer.
8:00 p. m.—The Quality Four.
8:15 p. m.—Entertainers.
8:30 p. m.—John Graham, pianist, with Bill Shumate, vocalist.

WJSV—Independent Publishing Co.
(205 Meters, 1,400 Kilocycles.)

9:00 a. m.—Down South.
9:05 a. m.—Weather Report. Time Signal.
9:45 a. m.—Hints to Housewives.
10:00 a. m.—Peach Dishes.
10:15 a. m.—Miss Fixey Tup.
10:30 a. m.—Style Forecasts.
11:00 a. m.—Sacred Hour.
12:00 (noon)—Correct Time.
12:01 a. m.—Cooper Power Lawn Mower.
12:30 p. m.—Old King Tut and Bill Haislip.
1:30 p. m.—Sunshine Hour.
1:45 p. m.—Trio.
2:15 p. m.—Organ Program.
2:30 p. m.—Orchestra.
3:00 p. m.—Half-Innings of Ball Game.
5:00 p. m.—Science and History.
5:15 p. m.—Where to Get It.
6:15 p. m.—Review.
6:20 p. m.—News Flashes.
6:30 p. m.—Where to Get It.
7:00 p. m.—Mrs. Sandman.
7:15 a. m.—Ryder Ensemble.
7:45 p. m.—Resort Program.
8:00 p. m.—Studio Feature.
8:15 p. m.—Mary Frances Glenn, soprano.
8:30 p. m.—Uncle Tom and His Hired Help.
9:00 p. m.—Masqueraders.
10:00 p. m.—Edw. Tudor.
10:15 p. m.—Studio Program.
10:30 p. m.—Orchestra.

Synchronized Operation WBAL-WJZ.
760 Kilocycles.
(Tune WBAL on WJZ Dial Setting.)

3:00 p. m.-12:00 (midnight)—Programs same as WJZ, New York.

CHAIN PROGRAMS.
(Associated Press.)

P. M. unless indicated. Programs subject to change by stations.

454.3—WEAF (NBC)—660.

5:00—The World in Music.
5:15—Orchestra.
5:45—The Stebbins Boys.
6:00—Mal. Bowes' Family.
6:45—The Golbergs.
7:00—Orchestra and Cavaliers.
8:00—Eskimos.
8:30—Leo Reisman Orchestra.
9:00—Week-End Program.
9:30—Theater of the Air.
10:00—Vincent Lopez Orchestra.
11:00—Paul Whiteman Orchestra.
11:30—Larry Funk Orchestra.

348.6—WABC (CGS)—860.

6:00—Kate Smith.
6:15—Dennis King.
6:30—Drama of Old New York.
6:30—Hotel Orchestra: Adventures.
6:45—The Quarter-Hour.
7:00—Pryor's Band.
7:15—Barbershop Quartet.
7:30—Old-Time Popular Songs.
8:00—Dramatic Sketches.
8:45—Whispering Jack Smith.
9:00—The Pageant.
9:30—Poet's Gold.
10:00—Fletcher Henderson's Orchestra.
10:30—Orchestra.
11:00—Ben Bernie Orchestra.
11:30—Ann Leaf at the Organ.
12:00—Orchestras.

391.5—WJZ (NBC)—760.
(Synchronized with WBAL.)

5:00—Raising Junior.
5:15—Tal Henry Orchestra.
5:25—Scores; Bonnie Laddies.
5:45—Topics in Brief.
6:00—Amos 'n' Andy.
6:15—Mme. Alda, soprano.
6:30—Phil Cook.
6:45—Robert L. Ripley.
7:00—Brusiloff Orchestra.
7:30—Careless Love.
7:45—Sisters of the Skillet.
8:00—Jones and Hare.
8:30—Koestner Orchestra.
9:00—Paul Whiteman's Orchestra.
9:30—Clara, Lu and Em.
9:45—Pollock and Lawnhurst.
10:00—Slumber Music.
10:30—Echoes of the Opera.
11:00—Calloway's Orchestra.
11:30—Henry Busse Orchestra.

Friday Varieties.

3:00 p. m. (WMAL) — Light Opera Gems.

3:45 p. m. (WMAL) — Negro Spirituals.

7:00 p. m. (WRC)—Jessica Dragonette.

8:00 p. m. (WRC)—Night Club of the Air.

9:30 p. m. (WRC)—Dr. Rockwell at Sea.

Dare Interprets the Mode

White cotton mesh, trimmed with green buttons, forms this practical and chic summer tennis costume, with its pleated trouser skirt. (A Dah-ray design.)

New York, July 23.

WHO said prints were stealing quietly out on the summer breeze? Whose opinion was it that solid colors would reign in unprotested sovereignty for all the late summer and autumn days and nights? Wel-l-l, whoever said or thought that was wrong! If they had said all "ordinary" prints and "unlovely" prints and "glaring" prints, they might have been right!

The prints that are still with us, and coming to us in increasing numbers are exquisite examples of a fine art, and are made up in ways that accentuate their own inherent loveliness. There's a sort of rightness or fitness about these prints, too—gay flowers and leaves in garden tints for afternoons, crisp plaids for mornings, and exotic conventionalized or romantic flowers for evening. There are printed organdies for youth and printed chiffons for maturity. There are amusing teddy-bear-and-dolly prints for our smart wee daughters and lavender-and-old-lacy prints for her chic grandmamma! But, as I say, there's not one that is ordinary, or ugly or glaring—and that's more than we can honestly say of prints in the past.

Cute ideas show in these prints. For instance, I recently saw a set of traveling pyjamas and kimona, made of flat crepe with a dark blue ground and a design of tiny, rushing trains, and another for boat travel of lighter blue, printed with ships and sloops and steamers to bear the traveler on gay trips. 'N' the way our beach attire gains much of its nauticality is in the prints used for blouses and jerseys, of boats and waves, clouds and sands, starfish and anchors!

• • • •

Try and draw a trousered tennis dress, and make it look anything like trousers without having your lovely lady either standing in an awkward position or a downright ungraceful one! I did the best I could, and I defy any one to do much better, in sketching for you an ideal tennis dress of my own design today.

The blouse doesn't tuck in, as you see, but hangs loosely like a bolero. The skirt with its pleats which conceal trousers, is on a separate band that fastens at the waist—if you've ever played tennis you can immediately see the comfort point in this skirt. You can wear the belt which is separate, or not wear it, just as you please. But here's the real wallop! For underwear you have under that bolero blouse one of our marvelous crocheted brassieres with elastic shoulder straps, and attached right to this brassiere a chemise and pantie step-in all-in-one, which is every stitch of underwear that you would have to wear with this dress! If you try to follow the dotted lines closely you'll see just about where this undergarment goes—and there you are inside and out for chic and tennis, or chic in tennis, if you prefer.

• • • •

And a hat to wear to and from the tennis court, which makes of your outfit just a chic summer resort dress, tennis or no. It has the newest in your very shallow crowns, and a several-colored wide band put on in a chic way.

• • • •

It isn't what you pay for your dress that counts—it's how you keep it! 'N' it isn't how long your evening gloves are, but how fresh, that makes all the difference. Every single one of us can keep our things always brand-new if we only know how—and you can know how if you send your stamped, self-addressed envelope to the Dare department of The Washington Post for this week's helpful hints leaflet! Helpful hints—my deahs, they're just as good as having a personal French maid with you constantly, and much cheaper.

Au revoir!

(Copyright, 1931.)

What Today Means to You

By MARY BLAKE

"LEO."

IF July 24 is your birthday, the best hours for you on this date are from 7 a. m. to 9 a. m., from noon to 2 p. m. and from 8:30 p. m. to 10 p. m. The danger periods are from 10:05 a. m. to 11:30 a. m. and from 4 p. m. to 6 p. m.

Those who are ambitious of starting their own business, will find the planetary aspects in their favor on July 24. The venture could be made with less than the usual risk. It is a fertile mental period for individuals of an inventive turn of mind, and they will do extraordinarily good work.

Children born on this July 24 will possess an abundance of vitality. They will have attractive individualities and will always be decided characters. Possessing a very strong love nature, they will be both ardent and sincere in their affections. They will be kind and warm-hearted.

Born on July 24, you are moderate in all things and well balanced mentally. Although you do not proclaim your good qualities from the house tops, you appear to be a cut above your fellowmen. You are not a fiend, a crank, or a "fan." You never pose in anyway, or do things simply to create an effect. You are a normal, red-blooded, decent-living human being, with live emotions, natural desires and legitimate ambitions. You are not satisfied to see or know about one side of life, but are anxious for first-hand knowledge about sordid conditions as well as rosier nues of existence. You are brave enough to look real facts in the face, perhaps not always without blushing, but always without flinching.

As a friend you are tolerant, understanding and true. A complete absence of snobbery, a wide outlook and much sympathy, help to make you attractive to others. You never preach or take a "holier-than-thou" attitude. If a fellow-being needs help, and you can give it, you are ready to do so. Your generosity is extended to the unworthy as well as the worthy, from the usual standpoint of the world.

As a stuay, history probably takes the lead, and you may delve into philosophy and religion. You revere the sanctity of the home, and you fight to maintain your high ideals.

Successful people born July 24:

Benning Wentworth, first Colonial Governor of New Hampshire.

John M. Clayton, Secretary of State under Fillmore.

Henry Shaw, philanthropist.

O. Barton Hepburn, banker.

William Gillette, actor.

Persifor Frazer, scientist.

(Copyright, 1931.)

Helping the Homemaker

By LOUISE BENNETT WEAVER.

A July Dinner Menu.

Jellied Veal Loaf Potato Chips
Corn on the Cob
Bread Raspberry Conserve
Stuffed Tomato Salad
Watermelon Iced Tea

Jellied Veal Loaf

2½ pounds lean veal
1 veal shank
2 slices onions
2 stripes green pepper
2 tablespoons celery
1 teaspoon salt
6 cups cold water
2 tablespoons chopped parsley

Cut veal in 2-inch pieces, add all seasonings excepting parsley. Add shank and water. Cover and cook very slowly two hours. Drain off and reserve stock. Chop veal. Combine veal and stock and add parsley and pour into a glass loaf mold. Cool. Arrange slices of hard cooked eggs on the top. Chill until stiff.

Corn on the Cob.

6 ears corn
2 quarts hot water
1 teaspoon salt

Select fresh corn and use as quickly as convenient. Ad corn to hot water. Cover and boil ten minutes. Add salt and boil five minutes, drain and serve at once.

Raspberry Conserve.

4 cups red raspberries
4 cups blackberries
1 cup diced pineapple
1 cup diced rhubarb
1 lemon
2 oranges
8 cups sugar

Wash lemons and oragnes. Cut in thin slices and remove seeds. Add to rest of ingredients. Let stand one hour. Boil gently until thick. Stir frequently. Pour into sterilized jars and when cool, seal.

Stuffed Tomato Salad.

6 firm tomatoes
½ cup chopped celery
½ cup chopped cucumbers
2 tablespoons chopped green peppers
2 tablespoons chopped onions
½ teaspoon salt
¼ teaspoon paprika
½ cup mayonnaise

Peel tomatoes. Cut out blossom ends and scoop out part of contents. Chill tomato cases. Mix three tablespoons of mayonnaise with rest of ingredients. Stuff tomatoes. Arrange on lettuce and top with remaining mayonnaise. Sprinkle with paprika.

Pope Receives Capital Editor.

Vatican City, July 23 (A.P.).—Pope Pius today received Bishop John J. McMahon, of Trenton, N. J., and his brother, Charles A. McMahon, editor of the National Catholic Welfare Conference Review, of Washington, in private audience.

Culbertson on Contract

by Ely Culbertson

World's Champion Player and Greatest Card Analyst

THE OPENING LEAD OF A SINGLETON.

"AND so you led a singleton." The reproach, pity and loathing sometimes heard in the voice of an opponent at the Bridge table, when this lead is made and results happily for the leader, is hard to describe and hard indeed to understand. I confess that sometimes when accused of this crime, to which I admit my guilt, I feel somewhat as though I were confessing a great fondness for opium or a taste for second-story work. The "sneak" lead gained its unpopularity from the name, which dates back to Whist days. This term is, of course, based on a false premise, so the conclusion also is faulty.

A singleton, it might be said, is a term used in Contract to describe the holding when there is only one of a suit in the hand.

The idea that still seems to persist with certain players, that a singleton lead is unworthy of a game of the high standard of Bridge, should be dispelled once and for all. The fact that its use at times may not be consistent with good Bridge is another matter entirely.

To lead at random a singleton in an attempt to gain an extra trick is not good Bridge. The weight of responsibility which rests upon leader in deciding upon an Opening or subsequent lead of a singleton is equally as great as that involved in deciding upon any other Opening or subsequent lead.

Before deciding upon the lead of a singleton, leader should consider carefully, not only the advantages and disadvantages of such lead, but what interpretation partner may place upon it if led. If singleton held is in some suit other than one bid by partner, its lead, when logical lead would be a card either of own or partner's declared suit, makes its reading as a probable singleton almost obligatory.

Also, the conventional manner of number showing—fourth best from four or more, top card from three or less, to show the number of cards of suit led held by leader—is an additional aid to interpretative skill in card reading. Frequently the denomination of the card led will mark it positively as a singleton, unless Declarer by false-carding, i. e., by playing an unnecessarily high card to trick, makes such identification more or less doubtful.

As heretofore stated, the question of whether or not to lead a singleton, either in partner's or some unbid suit, is not a matter of generalization, but of sound judgment in each individual instance, taking into consideration the bidding, the score and the cards and particular type of hand held.

This hand, taken from actual play, may prove interesting and instructive in illustrating the use of the singleton lead with types of hands which arise in everyday play. It forcibly shows that this lead, when combined with alertness of mind and proper card reading by partner, will frequently bring about successful results.

In the first example, the symmetry of suit division is observable in the two singletons, one each held by West and East. Under these conditions the opportunity for effective use of the singleton lead is much greater than it would be otherwise.

	♠ 7 5 2 ♥ A Q ♦ Q 10 5 4 3 ♣ A Q J	
♠ 8 6 ♥ 6 5 3 ♦ 6 ♣ K 9 7 6 5 4 2	N W E S	♠ A 4 3 ♥ 9 8 4 2 ♦ A K J 8 2 ♣ 8
	♠ K Q J 10 9 ♥ K J 10 7 ♦ 9 ♣ 10 3	

South finally secured the contract at four spades after North had made a Forcing Takeout on the basis of his 3-½ honor-tricks. A Forcing Takeout requires both partners to keep the bidding open until a game contract is reached. West opened his singleton diamond, a lead which would have been of little moment had it not been for the wise use which his partner made of his right to make the second lead.

East won the first trick with the Knave of diamonds and returned the 8 of clubs; a plainly indicated singleton, which Declarer won in Dummy, and led a small spade. East jumped up with the Ace and led a small diamond, which West trumped and returned a club, which East trumped, thus saving the game.

This defense, quite simple when explained, depended for its success upon East's recognition not only of the 8 of diamonds as a singleton but its relation as a singleton to reentry possibilities in West's hand to give East the desired ruff in clubs. Many players in East's position would not grasp this possibility or stop to think it out, but would blindly return either a low diamond for West to trump, or return the Ace and then a low diamond, hoping if South trumped third round that West might be able to overtrump.

A moment's thought on East part should show the folly of this defense. With the high cards in sight, South's spade holding to conform to the requirements for an Opening bid, should enable him to shut out West, not only once but twice, and still retain a sufficient number of high trumps to enable him to drop opponent's remaining trumps and go game. Hence, East's return of his singleton club, instead of a diamond, was good play.

Today's Pointer.

When partner has not made a bid, a Double of not more than one no-trump nor more than two in a suit is a Takeout Double.

Likewise it is a Takeout Double when Opening Hand bids a suit (but not notrump) and doubles on next round after a pass by partner.

It is also a Double for a Takeout: When Doubler, having failed to get a response from his partner (who was released from bidding by an intervening suit or notrump bid, doubles again on next round.

(Copyright, 1931.)

QUESTIONS ANSWERED.

Mr. Culbertson will be glad to answer questions on bidding and play of hands sent in by readers. Address him in care of The Washington Post, INCLOSING A TWO-CENT STAMPED, SELF-ADDRESSED ENVELOPE.

The Combination to Smartness . . .

Brown with White . . .

Contrast, the theme song of summer fashions, is here presented in a short sleeved white crepe frock with a soft V neck edged with pleats . . . and the smart note of contrast supplied by the eyelet embroidered crepe jacket in chocolate brown.

For a Woman, **$39.50**

Jelleff's Women's Salon Gowns—Second Floor.

The New
JELLEFF'S

10,000 Persons Attend British Rulers' Party

London, July 23 (A.P.).—Ten thousand persons thronged the gardens of Buckingham Palace today for one of the rare garden parties given by King George and Queen Mary. Among the guests were some of the statesmen who have been conferring on the crisis in Germany.

Raspberries and cream were served in accordance with a custom which has almost become a garden party ritual.

Yachts Arrive to Take Second, Third Places

Plymouth, England, July 23 (A.P.).—The transatlantic racing yachts Landfall and Highland Light raced up Plymouth Harbor today to finish second and third in the 3,000-mile voyage from Newport, R. I., the English boat, Landfall, finishing ten minutes ahead of her smaller rival.

The unofficial times were 4:20 and 4:30 p. m. (11:20 and 11:30 a. m., Eastern standard time).

Action Challenges Control Over Radio

Barred Station's Owner Sues, Holding Act Is Unconstitutional.

Constitutionality of the radio act of 1927 was challenged yesterday by Norman Baker, of Muscatine, Iowa, owner of Station KTNT, which was ruled off the air last month by the Radio Commission for alleged indecent broadcasting, in a suit filed in the District Supreme Court.

The suit seeks to compel the commission to revoke the order. An appeal to the Court of Appeals already had been taken by Baker. In the suit he claimed the radio act's requirement that operators of broadcasting stations in use before passage of the act waive claims to particular wave lengths was unconstitutional.

He declared the provision in violation of the constitutional guarantee of free speech.

The PALAIS ROYAL

G STREET AT ELEVENTH TELEPHONE DISTRICT 4400

300 Eyelet Embroidered Batiste Dresses

$2.95

We were fortunate to secure 300 more of these popular and extremely scarce dresses.

Charming and unusually high quality dresses at a most attractive low price. Reproductions of higher priced cotton fashions.

Attractive open patterns — round and square necks, pleated side ruffles and becoming neck treatments. White, pink, blue, nile and peach. Sizes 14 to 42.

PALAIS ROYAL—Third Floor.

Store Your Furs Without Delay

. . . in the Palais Royal's Scientific Storage Vaults. Charges now the lowest in our history. Call District 4400.

Mother Will Welcome These Values!

Sale! Tots' Summer Frocks

74c

Almost a dozen different styles in this lot of the gayest tots' frocks imaginable!

Lawns, dimities and batistes in prints. Some with hand smocking . . . others with touches of hand embroidery. Sizes 2 to 6.

PALAIS ROYAL—Third Floor.

Where WE "enter the picture"

WHEN you bring in your exposed films and tell us how many prints you want, then we "enter the picture."

We are glad to assume this responsibility. Because we know that when you have followed the simple rules for successful picture-taking, we can give you pictures of which you'll be proud.

Eastman service assures you of the best results.

Tune in on Kodak Hour Fridays—9 p. m. (E. S. T.) N. B. C. Red Network

EASTMAN KODAK STORES, INC.

607-14th Street, N.W.

Tel. District 8592

PRESIDENT CAN NOT PLACE OIL EMBARGO

Mitchell Rules That Hoover Has No Authority for Such Action.

(Associated Press.)

Attorney General Mitchell yesterday ruled that under existing laws President Hoover has no authority to place an embargo on oil merely because of domestic overproduction.

The ruling was a result of President Hoover referring to the Attorney General several hundred telegrams and letters from the West and the Southwest asking the Chief Executive to invoke such an embargo.

Michtell said in a lengthy ruling the question for decision was whether unfair methods of competition and unfair acts in the importation of articles in the United States had been disclosed.

"In other words," he said, "the question is whether the mere importation of oil into the United States in the ordinary course of business is an unfair method of competition or an unfair act within the meaning of the tariff law merely because the importation may have the effect of depressing an already glutted market.

"I find no basis," he added, "for the conclusion that the importation of oil under these conditions constitutes an unfair method of competition or an unfair act within the meaning of the tariff act."

The phrase "unfair methods of competition," which is used in the tariff act, the Attorney General said, has a well-defined legal meaning, and there is no suggestion that the importation of articles into the United States constitutes competition or unfair trade merely because there is already an oversupply within the United States.

Topeka, July 23 (A.P.).—Informed United States Attorney General Mitchell had ruled President Hoover has no authority to declare an embargo on importation of oil, Thurman Hill, member of the Kansas Public Service Commission, said today, "It's now up to Congress to take the action."

Commissioner Hill has joined with the group advocating an embargo on the ground foreign oil imports have contributed in a large measure to unstabilized conditions in the industry in the United States and to the prevailing low prices for crude.

Desk, Chair Deal Held Up by McCarl

Comptroller Says That Bid to Government Was Not Lowest.

(Associated Press.)

Contracts between the W. D. Campbell Co. and the Government for wooden desks and chairs to be purchased for Government departments in the coming year are being held up by a disagreement between Comptroller General McCarl and the Treasury.

The contract was awarded to the Campbell Co. over the bid of the Commercial Furniture Co., which was lower. McCarl ruled that no payments could be made to the Campbell Co. because it was not the low bidder.

The Treasury, however, awarded the contract to Campbell Co. on the grounds that the Commercial Furniture Co. had not made its bids according to specifications outlined in the invitation to submit proposals. The Treasury is contesting McCarl's decision. It declined to say how much money was involved in the contract.

Cash Register Reports $864,884 Net Profits

Dayton, Ohio, July 23 (A.P.).—Net profit of $864,884.30 was earned by the National Cash Register Co. for the second quarter of 1931, F. B. Patterson, president, announced today.

This is equivalent to 54 cents a share on combined "A" and "B" stocks, or 72 cents a share on the Class "A" stock. Earnings for the second quarter of 1930 were $773,464.58, equivalent to 48 cents a share on the combined stocks, or 65 cents on the Class "A" stock.

Loan Repayments By Farmers Begun

Way Drought Sufferers Meet Obligations Wins Approval.

(Associated Press.)

The Government is well satisfied with the way farmers who received drought loans after last year's withering dry spell are living up to their obligations.

Inspectors of the Agriculture Department's seed loan office have found that practically every one has kept his agreement to plant and cultivate carefully the crops upon which the Government took a lien for security.

Many repayments already have been made, G. L. Hoffman, the director, said yesterday. Mostly, however, they are small amounts. One farmer paid 1 cent to the Memphis regional office as his first installment. Larger payments will be made later when the major crops are harvested.

One hundred and ten loans have been made in North Dakota and Montana, where the loans were recently reopened to enable drought sufferers to buy feed for live stock.

District Clerk Sets Preaching Record

Veteran Employe to Visit 150 Colored Pulpits; Two Each Night.

For the majority of District government employes 4:30 p. m. is the end of the day's work and time for rest and play, but for Francis Wells, veteran colored clerk in the office of Daniel E. Garges, secretary of the Board of District Commissioners, it's just the beginning.

While not announcing it as such, Wells is out for the endurance preaching contest record of the District of Columbia and perhaps the United States.

All this week he has been appearing at two colored churches nightly, and he plans to preach at every one of the 150 before he stops. As a final gesture, he intends to gather four or five thousand of his followers behind the White House and lead them to President Hoover, before whom they will take a pledge of allegiance to their country.

Parents of Dare-Devil Doubt Trip Over Falls

Niagara Falls, Ont., July 23 (A.P.). Although more than 100,000 persons saw Jean Lussier, hardy French Canadian, go over the Horseshoe Falls in a specially constructed rubber ball on July 4, 1928, and can affirm that Lussier successfully made the trip, it took the combined arguments of Jean and William (Red) Hill, noted falls rivermen, to convince Lussier's parents that their son really performed the stunt.

Mr. and Mrs. J. H. Lussier, of Magog, Quebec, today saw the cataracts for the first time. But when they looked at the tumbling waters, surging rapids and clouds of mist they declared flatly that they did not believe it possible for a human to make the plunge and live.

Surgeon Leaves Estate Valued at $6,798,754

New York, July 23 (A.P.).—Dr. Eugene Fuller, retired surgeon, who died in Seattle, June 4, 1930, left an estate valued at $6,798,754 net, according to a transfer tax appraisal filed today by Deputy State Tax Commissioner Maurice A. Stephenson. The bulk of the estate, virtually all of which was in securities, goes to the widow and two children.

NOW
The Outstanding Hit of 1931!
RKO KEITH'S
16th AND G STREETS
Constance BENNETT in The COMMON LAW
An RKO Pathe Feature from the ROBERT W. CHAMBERS NOVEL
A Perfect Cooling Plant. Temperature Just Right!

KING CAROL ATTENDS PRE-MARITAL RITES

Special Mass Is Connected With Coming Wedding of Princess Ileana.

Bucharest, Roumania, July 23 (A. P.).—King Carol, Crown Prince Michael and Dowager Queen Marie headed a list of royalty, which attended a special church mass at Sinaia today, the first of the ceremonies connected with the coming wedding of Princess Ileana and Archduke Anton of Hapsburg.

The ceremony, which is the only one of the wedding events to be performed under the rites of the Greek Catholic Church, was conducted by the Roumanian Patriarch Miron Christea.

Others among the attendants were Prince Nicholas of Roumania, Archduke Leopold Salvator, Archduke Anton's father, and Archduchess Marguerite, his sister.

Other ceremonies in connection with the wedding will be performed according to rites of the Roman Catholic Church.

The decision of King Alexander of Jugoslavia, brother-in-law of Princess Ileana, not to attend the wedding was attributed in Roumanian court circles partly to the attitude of King Carol toward former Queen Helen, between whom King Alexander is said to have atempted to effect a reconciliation. The Jugoslavian king's decision was said also to be partly diplomatic, however. It was asserted that he did not wish to give color to reports that his attendance at the wedding of a Hapsburg prince implied encouragement of the rumored intention of Archduke Otto to make a bid for the Hungarian throne.

BAND CONCERT.

UNITED STATES ARMY BAND
At the East Capitol Steps, 7:30 o'Clock.

March, "Friendship".....Althouse
Overture, "Orpheus".....Offenbach
Solo for Xylophone, "Jovial Jasper".Green
(John Baumann, soloist.)
Selection, "Echoes from the Metropolitan Opera House".....Tobani
Waltz, "Gold and Silver".....Lehar
Fantasia, "A Spanish Festival"
.....Demersseman
March, "Garde du Corps".....Chambers
"The Star-Spangled Banner."

Mercury Drops Into Sixties As Downpour Cools Capital

A steady downpour, interspersed with thunder and lightning, gave Washington a final impetus toward heat relief last night and today is expected to be one of the coolest since the first warm days arrived. Continued showers are probable.

Breezes, with an almost springlike snap, cooled by the drenching rain, floated through the open windows of Washington homes throughout the night, causing hasty hunts for blankets that had long been stored away and sending the thermometer down the scale into the sixties.

There were no heat prostrations reported yesterday for the first time in several days. A maximum temperature of 90 degrees was registered at the United States Weather Bureau at 2 o'clock in the afternoon. The official low temperature was 71 at 6 o'clock in the morning. The maximum temperature on the preceding day was 90 at 6 o'clock in the afternoon. The humidity reached a high mark of 70 per cent at 4:30 o'clock in the afternoon, but was unusually low most of the day.

The highest temperature at the kiosk on Pennsylvania avenue was 94 at 4 o'clock. The lowest was 76 at 8 o'clock in the morning. The humidity maximum was 80 per cent at 4 o'clock. The temperature will be about the same today, according to the forecast.

Titans of Business Receive Coal Bids

Harriman, Mellon, Insull and Rockefeller Get Parley Letters.

(Associated Press.)

A report on the possibilities of a general conference of labor and capital on the ills of the bituminous coal industry is to be submitted soon to President Hoover.

Secretaries Doak and Lamont yesterday made public the names of 125 operators who were being asked if they were willing to attend such a gathering and if they thought it could produce any beneficial accomplishments.

Among the operators to whom the inquiry was addressed were John D. Rockefeller, jr., R. B. Mellon, F. E. Harriman and Samuel Insull, jr.

You will be surprised how much better you will feel . . . how much more attractive you will be to your family and friends . . . after you have added New Strength to your blood.

flavor Old Age with
NEW STRENGTH in the Blood

RICH, red blood plays a dominant role in maintaining health. It builds and sustains . . . removes impurities from the tissues. When you add New Strength to the blood and bring it back to normal, your whole body is invigorated and strengthened . . . your mental condition is improved . . . you are better able to resist infection and disease.

If your vitality is low and you feel weak, don't care to eat, have lost weight, your skin is sallow, pale or broken out with pimples or boils, let S.S.S. purify and enrich your blood.

S.S.S. is composed of fresh vegetable medicinal ingredients in concentrated form. It has a successful record of over 100 years in restoring strength and vitality to the blood—this New Strength naturally makes for better health and happiness.

If constipated, try KLOK-LAX . . . *it "acts on time."*

Purifies and Enriches the Blood
makes you feel like yourself again

REPEATED BY DEMAND!
Special Sale of

Lawn Mowers
16-Inch All-Steel Ball Bearing Mower, $7.95
Other Styles and Sizes Are REDUCED Proportionately
If You Need a Lawn Mower, NOW Is the Time to Buy One—And
SAVE UP TO 25%!
MAIN FLOOR
Barber & Ross, Inc.
11th and G Sts. N.W.
Store Hours, Daily—7:30 A. M. to 5:30 P. M.
Saturdays—7:30 A. M. to 1:00 P. M.

Read The Post's New Classified Ads

"JUST FOR FUN"
We URGE YOU to COME OUT Here *and* SEE *what* YOU *Can* ENJOY in HEALTH—HAPPINESS RECREATION and SECURITY
AT WOODLAND BEACH
ON SOUTH RIVER
BOATING—BATHING—FISHING!

Imagine yourself after a hot day in the city plunging into the cool, refreshing waters of the river. The entire beach is reserved for lot owners. Over week-ends fishing and boating parties will be enjoyed under perfect conditions.

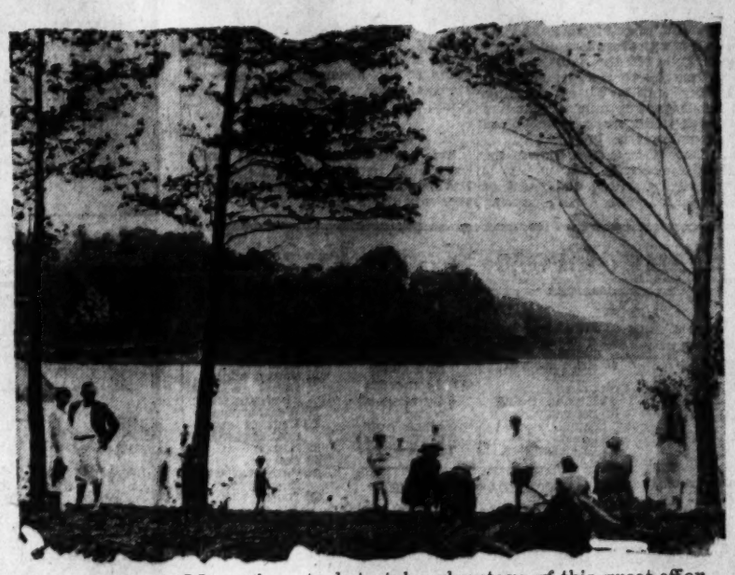

SUBSCRIBE TO—
The Washington Post
AND SECURE A LOT ON WHICH YOU CAN BUILD A SUMMER HOME—A LOG CABIN OR A BUNGALOW!

for only $93.00
$9.00 DOWN
$3.50 MONTHLY
Every Lot Same Price!
NO INTEREST CHARGE

ALL you have to do to take advantage of this great offer is to subscribe to THE WASHINGTON POST. That entitles you to buy a lot at beautiful WOODLAND BEACH on the famous South River at this unusually low cost. No more ideal spot for summer home could be found in this part of the country. It is easily reached from both Baltimore and Washington by road. Stately trees cover the property, which slopes down to a beautiful beach. Cool breezes off Chesapeake Bay will make you forget the stifling heat of the city.

HOW TO GET THERE

WOODLAND BEACH is only 32 miles from Washington and 30 miles from Baltimore. It is reached from Washington via the Defense Highway (U. S. No. 50) to Camp Parole, then south across South River Bridge to Mayo Road, then follow signs directly to property.

ACT NOW! DON'T WAIT!

Take yourself around to our office today or mail attached coupon AT ONCE. You can't afford to lose a minute.
TITLE TO PROPERTY GUARANTEED TO US BY TITLE GUARANTEE & TRUST CO., BALTIMORE, MD.

THIS CLUBHOUSE FREE FOR USE OF ALL LOT OWNERS!

WASHINGTON POST SUBSCRIPTION DEPT.
BOTH OFFICES OPEN EVERY EVENING
Phones NAT. 4205, 3916, 3917
Baltimore Office Phones Calvert 3041-3042

The Washington Post Subscription Department,
Pennsylvania Avenue,
Washington, D. C.

Please see that I get full information in regard to Woodland Beach, without any obligation on my part, as soon as possible.

Name .....
Address .....
W.P. 7-24

Have you seen the
NEW CENTER MARKET
5th. St., N.W.—K to L
Open Every Week Day from 6 a. m. to 6 p. m.
Saturday until 10 p. m.
Washington's most convenient market
128 stands specializing in foods
Farmers' Market
adjacent to building with 150 stands
●Stop in today and see this new, light and 100 per cent sanitary market offering the widest selection of all foods at most moderate prices.
Plenty of Parking Space

HOW IT BEGAN

By Russ Murphy and Ray Senusky

PAYING THE PIPER

THIS EXPRESSION COMES FROM THE OLD GERMAN LEGEND ABOUT THE PIED PIPER WHO WAS HIRED BY THE TOWN OF HAMELIN TO RID IT OF RATS. WHEN THE CITY OFFICIALS REFUSED TO PAY HIM, HE LURED ALL THE CHILDREN OF HAMELIN INTO A HOLE IN THE SIDE OF A HILL WHICH CLOSED AFTER THEM, AND THUS MADE THEM PAY THE PIPER.

YEOMAN SERVICE

THROUGH MANY CENTURIES OF ENGLISH HISTORY THE BRAVEST SOLDIERS WERE CALLED YEOMEN. THEIR RENOWN HAS CAUSED US TO USE THE EXPRESSION "YEOMAN SERVICE" IN REFERRING TO ANY GREAT AND LOYAL SERVICE.

© 1931 by Metropolitan Newspaper Feature Service, Inc. Great Britain rights reserved.

JACKANAPES

THIS NAME FOR IMPERTINENT OR CONCEITED BOYS WAS FIRST APPLIED TO PET APES IN THE 15TH CENTURY. MONKEYS WERE FIRST BROUGHT INTO ENGLAND FROM NAPLES AND WERE HUMOROUSLY CALLED "JACK O' NAPLES," LATER CORRUPTED TO JACKANAPES.

TOMORROW—"Kismet" or Fate; "High Stepper;" Origin of "Calaboose."

If you have other ideas as to HOW IT BEGAN write to Russ Murphy and Ray Senusky, care of The Washington Post. If you want to see how some other particular custom or saying began let them know and the answer will be illustrated in this series.

HOW TO KEEP WELL

By DR. W. A. EVANS

To the limit of space questions pertaining to hygiene and prevention of disease will be answered in this column. Personal replies will be made to inquiries, under proper limitations, when return stamped envelope is inclosed. Dr. Evans will not make diagnosis or prescribe for individual disease.

SOME HOT WEATHER HINTS.

DR. FRANK MARSH holds that sunstroke, heat stroke and heat cramps are nothing more than different symptoms and disorders growing out of the same cause. It is his opinion that sunstroke is due to heat and not to electric rays or parts of light rays that can not be detected. The variation in salt content of the body and blood is a very important factor. Acidosis is the outstanding cause. His experiments showed that there was a great increase in body acids, particularly in lactic acid, in sunstroke.

When the atmosphere air is at 50 degrees and the human body is at rest, the excess heat made by the life processes is easily given off by conduction. The moister the air the better the conduction works. When the air reaches 70 degrees conduction is not equal to the task of keeping down bodily heat and evaporation of perspiration helps out. For this latter process dry air is much superior to wet. At first perspiration is insensible.

As the temperature rises the perspiration accumulates in beads and runs in streams. When the temperature of the atmosphere reaches blood heat conduction goes out of business and perspiration carries on as the agency for cooling. The drier the atmosphere the more effective is perspiration.

When the atmosphere is saturated with water and the temperature reaches 90, the body begins to go into a fever. Bodily temperature goes out of control.

The skin and the kidneys throw off much salt in solution. If the atmospheric temperature rises high perspiration rolls off the skin and the kidneys, in order to conserve salt and water, slow down to almost nothing. If an insufficient amount of salt and water is consumed presently the blood becomes deficient in both.

When the kidneys slow down the blood supply of salt and water is conserved. Salty fluids drain out of the tissues into the blood, causing some increase in its saltiness and its volume. But there is a limit beyond which these processes can not go. Presently, perspiration slows down. But, meanwhile, temperature is going down, salt content is falling and acidity is accumulating. The man develops heat cramps or heat stroke. If he is a whisky drinker, or is infected with malaria, he will go into this condition more quickly than he otherwise would.

It has been proposed that plenty of slightly salt water be consumed as a preventive measure. Dr. Frank Marsh, who has practiced on the employes of the Anglo-Persian Oil Co. on the hot plains of Persia, says:

"Prophylactic treatment is effective. He advocates putting persons overcome by heat in the cold storage room of an ice plant until they can be removed to certain refrigerated hospitals, where such cases are almost certainly and completely cured.

Several physicians discussed Dr. Marsh's paper. All were agreed as to the advantage of the refrigeration treatment, but there was disagreement as to the unity of sunstroke and heat stroke. Some advocated injections of soda solution to overcome the acidity.

ANEMIA.

G. L. W. writes: 1. Is it true that women who are anemic can not bear children. 2. When is anemia dangerous?

REPLY.

1. No.

2. When it is of the kind known as pernicious. Other forms of anemia are hardly serious of themselves.

SYMPTOMS OF CIRRHOSIS.

H. R. writes: What are the symptoms of cirrhosis of the liver?

REPLY.

Among the symptoms are dropsy of the abdomen. Later on the dropsy may extend to the legs. On examination the liver is found to be small and the abdomen full of fluid. Secondary symptoms are indigestion, great weakness, enlargement of the veins of the abdominal walls, intestinal and gastric hemorrhage and jaundice. Death results.

(Copyright, 1931.)

Two horned toads, native in Texas, were found in widely separated localities near Arkadelphia, Ark. None was ever seen there before.

Daily Cross-Word Puzzle

ACROSS.

1 A musical work
5 Leap about
8 Lustrous mineral
12 Fruit of oak
13 Organ of hearing
14 A rodent
15 Weaken
17 Seed covering
18 Place in office again
19 Front of building
21 Replied
23 Chief
26 Before
27 Baneful
30 Moves swiftly
31 Existed
32 On the ocean
33 West Indian sorcery
34 An evergreen
35 Place of another
36 Carry through
39 Aviators
41 Mutilated
45 Appendage of plant
46 Estimate too highly
48 Poker term
49 Human being
50 Sea eagle
51 Equal
52 Cease
53 Lifeless

DOWN.

1 A Hebrew measure
2 Piece of window glass
3 Accustoms
4 Currents of water
5 Makes hot
6 Cereal grass
7 Likes better
8 Interval between points
9 Heaven
10 Sour
11 Sound additional to that of respiration
16 Weathercock
20 Unit of superfical measure
22 Has on
23 For
24 Pass over with friction
25 Instruct in rudiments
28 Meadow
29 Stripling
31 Attractive
32 Dressed
34 Remote
35 Mark resulting from injury
37 Allude
38 Correct
39 Loosely hanging part
40 Smooth
42 A horse
43 Volcano
44 Act
47 Norse deity of the sea

YESTERDAY'S ANSWER.

D	E	B	A	T	E		S	P	I	R	I	B
E	L	A	T	E	S		E	R	A	S	E	D
A	S	S	E	N	T		C	U	T	L	A	S
N	E	C		S	E	W	E	D		E	R	E
		D	O	R	I	D	E	S				
F	A	C	E			G	E	N	T	E	E	L
A	B	A	T	E	D		S	T	A	V	E	
P	A	N	E	L	E	D		B	R	E	D	
			R	E	S	I	D	E	S			
L	E	G		V	I	O	L		C	A	B	
A	V	I	A	T	A	R		M	U	T	U	L	E
D	I	L	A	T	E		E	D	I	T	E	D
S	L	A	T	E	D		S	E	N	S	E	S

(Copyright, 1931.)

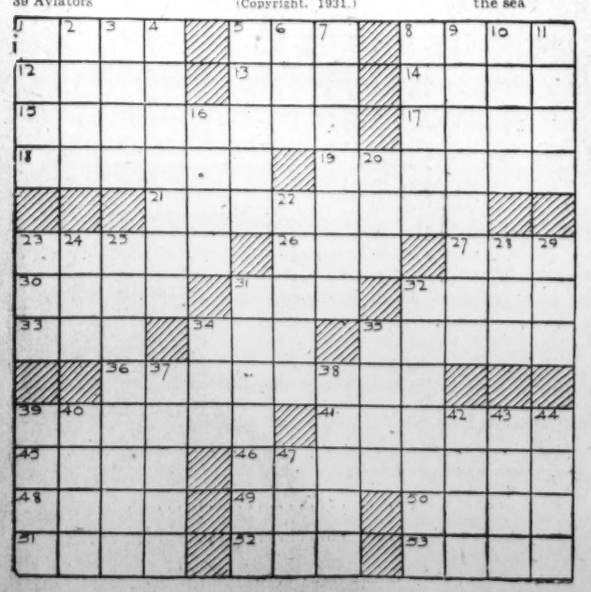

BUCK ROGERS, 2431 A. D.

Beats Canute's Record — *More strange adventures in a full color page every Sunday.* — *By Phil Nowlan and Dick Calkins*

WE WERE IN THE TUNNEL— THE WATER FROM THE MOAT WAS POURING IN—WE HAD NO WAY OF CLIMBING UP THE SHAFT INTO THE CASTLE OF BLACK BARNEY, KILLER KANE, ARDALA AND THEIR PIRATE CREW.
BUT I HAD AN IDEA—
WATCH ME!—KING CANUTE HAD NOTHING ON ME!
THE ONE-WAY ENERGY PROJECTOR!
WH-WHY THE BEAM PUSHES THE WATER BACK!
COPYRIGHT JOHN F DILLE CO REG U S PAT OFF.
BUT THAT DIDN'T SOLVE ALL OF OUR PROBLEM.
HERE, WILMA—YOU PLAY YOUR BEAM AGAINST THE WATER AND HOLD IT BACK WHILE—
BUT, BUCK!—WE CAN'T JUST STAND HERE FOREVER AND HOLD IT BACK!
NO!—I DON'T QUITE SEE—
I STOOD RIGHT UNDER THE SHAFT.
I—I WONDER HOW LONG THE POWER LASTS IN THESE TUBES.
NOW!—COME HERE, GHINDI!
W-WHAT ARE YOU G-GOING TO D-DO WITH ME?
TO BE CONTINUED

GASOLINE ALLEY

Don't miss this feature in colors in The Sunday Post. — *It's a Business*

NO, I JUST CAME IN FOR A LIGHT. AND YOU DON'T MIND IF I TAKE A COUPLE PACKAGES OF MATCHES DO YOU?
I'M COLLECTING MATCHES FOR YOU, SKEEZIX. SUPPOSE YOU COLLECT BOTTLES FOR ME.
SURE WE WILL, UNCLE AVERY. THAT'S FAIR ENOUGH.
I DON'T COLLECT MATCHES, WHERE DO I GET OFF AT IN THIS DEAL?
WHEN YOU START COLLECTING SOMETHING SOMETIME, I'LL HELP YOU, SPUD.
WHY NOT? I CAN GET THE MATCHES FOR NOTHING, SELL THE BOTTLES AND EVERYBODY'S HAPPY.
King
Reg. U. S. Pat. Off.: Copyright, 1931, by The Chicago Tribune.

MINUTE MOVIES

(All rights protected by the George Matthew Adams Service. Trade Mark Registered U. S. Patent Office.)

By Ed Wheelan

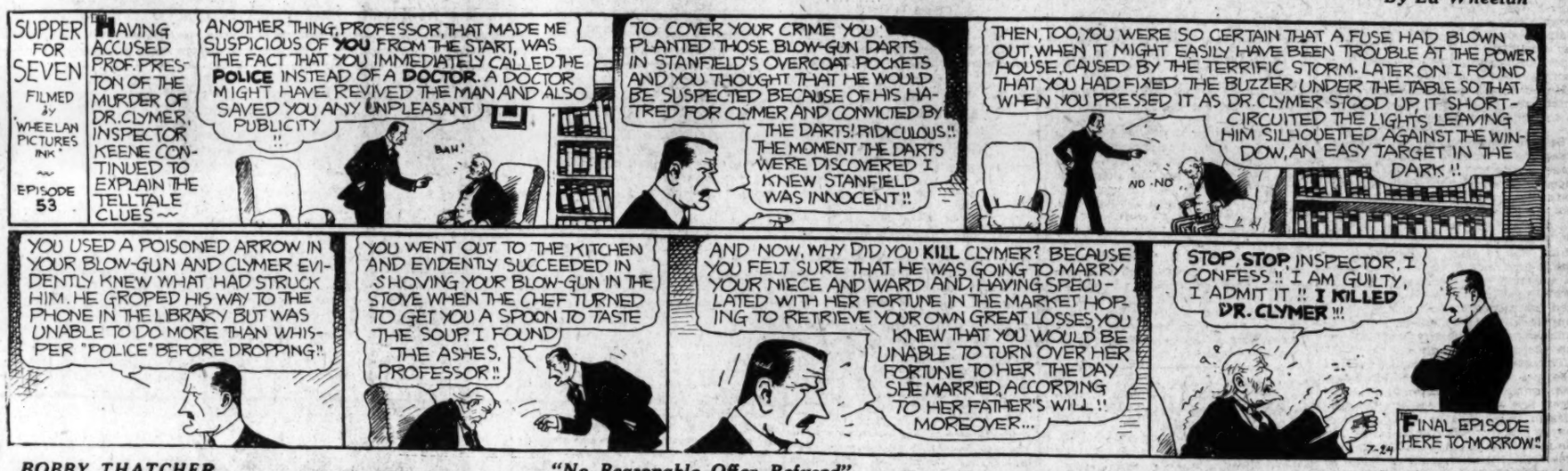
SUPPER FOR SEVEN
FILMED BY WHEELAN PICTURES INK
EPISODE 53
HAVING ACCUSED PROF. PRESTON OF THE MURDER OF DR. CLYMER, INSPECTOR KEENE CONTINUED TO EXPLAIN THE TELLTALE CLUES
ANOTHER THING, PROFESSOR, THAT MADE ME SUSPICIOUS OF YOU FROM THE START, WAS THE FACT THAT YOU IMMEDIATELY CALLED THE POLICE INSTEAD OF A DOCTOR. A DOCTOR MIGHT HAVE REVIVED THE MAN AND ALSO SAVED YOU ANY UNPLEASANT PUBLICITY
BAH!
TO COVER YOUR CRIME YOU PLANTED THOSE BLOW-GUN DARTS IN STANFIELD'S OVERCOAT POCKETS AND YOU THOUGHT THAT HE WOULD BE SUSPECTED BECAUSE OF HIS HATRED FOR CLYMER AND CONVICTED BY THE DARTS! RIDICULOUS!! THE MOMENT THE DARTS WERE DISCOVERED I KNEW STANFIELD WAS INNOCENT!!
THEN, TOO, YOU WERE SO CERTAIN THAT A FUSE HAD BLOWN OUT, WHEN IT MIGHT EASILY HAVE BEEN TROUBLE AT THE POWER HOUSE, CAUSED BY THE TERRIFIC STORM. LATER ON I FOUND THAT YOU HAD FIXED THE BUZZER UNDER THE TABLE SO THAT WHEN YOU PRESSED IT AS DR. CLYMER STOOD UP, IT SHORT-CIRCUITED THE LIGHTS LEAVING HIM SILHOUETTED AGAINST THE WINDOW, AN EASY TARGET IN THE DARK!!
AND NO
YOU USED A POISONED ARROW IN YOUR BLOW-GUN AND CLYMER EVIDENTLY KNEW WHAT HAD STRUCK HIM. HE GROPED HIS WAY TO THE PHONE IN THE LIBRARY BUT WAS UNABLE TO DO MORE THAN WHISPER "POLICE" BEFORE DROPPING!!
YOU WENT OUT TO THE KITCHEN AND EVIDENTLY SUCCEEDED IN SHOVING YOUR BLOW-GUN IN THE STOVE WHEN THE CHEF TURNED TO GET YOU A SPOON TO TASTE THE SOUP. I FOUND THE ASHES, PROFESSOR!!
AND NOW, WHY DID YOU KILL CLYMER? BECAUSE YOU FELT SURE THAT HE WAS GOING TO MARRY YOUR NIECE AND WARD AND, HAVING SPECULATED WITH HER FORTUNE IN THE MARKET HOPING TO RETRIEVE YOUR OWN GREAT LOSSES YOU KNEW THAT YOU WOULD BE UNABLE TO TURN OVER HER FORTUNE TO HER THE DAY SHE MARRIED, ACCORDING TO HER FATHER'S WILL!! MOREOVER...
STOP, STOP, INSPECTOR, I CONFESS!! I AM GUILTY, I ADMIT IT!! I KILLED DR. CLYMER!!
FINAL EPISODE HERE TO-MORROW!!
7-24

BOBBY THATCHER

"No Reasonable Offer Refused" — *By George Storm*

A CONSTANT ROUND OF SOCIALS AND MOVIES THE PAST FEW WEEKS HAS BROUGHT INCREASING FINANCIAL PRESSURE UPON BOBBY AND HE HAS DECIDED TO SACRIFICE HIS CAR.....
9 A.M.
WITH A FRESH COAT OF PAINT, AND SPARE TIRES ALL AROUND IT'LL BE A BARGAIN FOR SOMEBODY; OUGHT TO BE GONE IN AN HOUR AT THAT PRICE..... THAT'LL CLEAR MY DEBTS AND LEAVE ME A DOLLAR PROFIT....
FOR SALE $10 CASH
2 P.M.
NOBODY TOOK IT FOR TEN.... DIDN'T GO AT EIGHT EITHER.... I'LL SEE IF THEY KNOW A REAL BARGAIN!
FOR SALE WAS $10 NOW $6
5 P.M.
SALE OR SAFE MAKE ME AN OFFER
(Copyright, 1931, by The Bell Syndicate, Inc.)
1367

THE GUMPS

Follow the Gumps in the colored Comic Section of The Sunday Post. — *Still a Goof*

SWEET IS LOVE THOUGH GIVEN IN VAIN—
THAT IS WHAT ANDY HAS BEEN PREACHING TO UNCLE BIM FOR DAYS—
BUT WITH POOR SUCCESS—
BIM YOU'VE GOT TO SNAP OUT OF THIS— YOU HAD YOUR CHANCE TO MARRY HENRIETTA— SHE WAS READY AND WILLING— YOU'RE THE ONE WHO POSTPONED THE WEDDING— SHE'S BEEN SQUARE WITH YOU— SHE TOLD YOU THAT SHE DIDN'T LOVE YOU ANYMORE— AND I ADMIRE HER FOR THAT— SHE DIDN'T TRY TO LEAD YOU ON— AND YOU GOT TO GIVE HER CREDIT—
YOU'RE MAKING A BIG SAP OF YOURSELF— I WOULDN'T GIVE HER THE SATISFACTION OF KNOWING THAT I CARED— DON'T LET HER GET YOU EXCITED— BE A MAN! SHOW THE OLD GUMP SPIRIT— SHOW HER THAT YOU'RE HARDER TO RATTLE THAN A FUR MUFF—
OH— I KNOW I'M A FOOL— AND I SUPPOSE IF SHE GAVE ME THE SLIGHTEST ENCOURAGEMENT— I'D GO BACK TO HER—
AND TAKE IT FROM ME BROTHER— SHE HAS GIVEN YOU THAT— SHE GAVE YOU THE SLIGHTEST ENCOURAGEMENT— AND IS NOW GIVING YOU THE LEAST ENCOURAGEMENT THAT ANY LOVER COULD ASK—
SIDNEY SMITH
Reg. U. S. Pat. Off.: Copyright, 1931, by The Chicago Tribune.

WINNIE WINKLE, THE BREADWINNER

See the Winkle family in colors in The Sunday Post. — *The Tear Beneath the Smile*

Baby Mine

MAW HAS A DANDY COAT OF TAN BUT SHE DID EVERYTHING UNDER THE SUN TO GET IT.

GOOD NIGHT! MR. BIBBS IS ON HIS WAY OVER TO VISIT US FROM ACROSS THE HALL! WE MUSTN'T LET HIM KNOW OUR TWIN PIN ISN'T SELLING BIG!!
OH DEAR
GOSH! WE'D BETTER MAKE BELIEVE THAT BUSINESS IS SO HEAVY, WE CAN'T HANDLE IT ALL!!!
JULY 24
HAVE YOU GOT THOSE SALES REPORTS ARRANGED YET, DOT?
I HAVEN'T HAD A MOMENT! I'M JUST CHECKIN' UP ON THESE NEW ORDERS! I COUNTED 165 SO FAR!
YE GODS! THAT TWIN PIN MUST BE SELLING LIKE HOT CAKES!
I DON'T SEE HOW YOU DO IT! THE BEST I COULD GET TODAY WAS ONE ORDER FOR TWO CASES OF PINS!!!
TWO? WHEW!!
DID YOU SAY TWO CASES?
GOSH-SOME PEOPLE GET ALL THE BUSINESS!
GOSH-SOME PEOPLE GET ALL THE BUSINESS!
BRANNER
Reg. U. S. Pat. Off.; Copyright, 1931, by The Chicago Tribune.

DATE OF DEDICATION FOR TEMPLE IS SET

Alexandria Masonic Structure to Be in Readiness by Next May.

THE WASHINGTON POST BUREAU.
907 Prince St., Alexandria, Va.
Phone Alexandria 523.

May 13, 1932, has been set as the date for the dedication of the new $5,000,000 George Washington Masonic National Memorial Temple, J. Claude Keiper, secretary of the memorial association, told the Alexandria Kiwanis Club at its weekly luncheon yesterday in the George Mason Hotel. Masons from all sections of the United States, according to Mr. Keiper, will come to Alexandria for the dedicatory exercises, and during the second week in May of next year gatherings will be held of the Grand Masters' Conference, the Grand Secretaries' Conference, the Masonic Service Association, and the National League of Masonic Clubs, all in the new temple.

The movement for the building of the memorial temple was launched 21 years ago, the original idea being to erect a building for the safe keeping of the priceless relics of George Washington, now the property of Alexandria-Washington Lodge. The movement soon grew to national proportions, however, and aid was pledged by every grand jurisdiction in the United States, and a national association was formed, with Mr. Keiper as secretary, which position he has held since.

Plans were prepared and the project was enlarged from time to time, until about eight years ago when actual construction was commenced. The exterior work has now been completed, and one auditorium has been in use for more than a year. Construction work has been suspended each year during the winter months, so that the work might be done under the most favorable weather conditions, and thus assure permanency.

Charles H. Callahan, who introduced the project originally, and Percy Cranford, the builder of the temple, were introduced to yesterday's meeting.

Mr. Keiper was introduced by H. E. Gentry. The entertainment program included Scotch selections by Duncan Thompson. D. C. Book, vice president of the club, presided.

Several amendments to the proposed new zoning ordinance were made by the city council at a conference Wednesday night between that body and the zoning commission. It was then decided that a special meeting of the city council would be held at 2 o'clock tomorrow afternoon, which will be open to the public, at which final action on the ordinance as amended will be taken. The informal meeting of the council scheduled for yesterday was omitted. The council will shortly adjourn for the summer, as is customary, and will not convene until September.

The question of compensation for members of the zoning commission was brought up by Mayor Edmund F. Ticer, and the members of the commission were asked to agree on what they consider a fair compensation. In the meantime the city will obtain figures from other Virginia cities as to the amount paid for similar work. The work of the commission is practically completed, but it was stated the judge of the Corporation Court will be called upon later to appoint a board of appeals which will function on all appeal cases, as prescribed by law. The zoning commission is composed of George E. Garrett, chairman; John U. Reardon, secretary; Nicholas J. Lawler, Louis Kane and Ben B. Ezrine.

Attorneys J. Randall Caton, jr., and John Barton Phillips have been named trustees for the purpose of arranging for the liquidation of the affairs of the Snyder-Kane-Boothe Corporation, realtors, and at 3 o'clock next Wednesday afternoon the trustees will make a report to the creditors with the proposed assignment.

More than 50 persons attended the meeting of creditors at which this action was taken. Carroll Pierce, president of the Citizens National Bank, presided, and Richard L. Ruffner acted as secretary. Gardner L. Boothe 2d, a member of the firm, gave an outline of the affairs of the company.

The Alexandria Ministerial Association has announced the schedule for the union services to begin on Sunday next, as follows:

Sunday, July 26, at St. Paul's Episcopal Church, the Rev. Dr. William J. Mirton, preaching; August 2, in Christ Episcopal Church, the Rev. Pierce S. Ellis; August 9, Methodist Episcopal Church South, the Rev. William McDougal; August 16, in Trinity Methodist Church, the Rev. William McDougal; August 23, in the First Baptist Church, the Rev. Dr. D. L. Snyder, and August 30 in the Methodist Episcopal Church South, the Rev. N. A. Lineweaver. Members of the various church choirs are expected to sing at these services.

George Nelson Proctor, aged 59 years, of Alexandria and Washington, died at noon yesterday in a hospital at Hampton, Va., as a result of a compound fracture at the base of the skull, from a fall on the floor of the Chamberlin-Vanderbilt Hotel, at Old Point Comfort on Wednesday. He was taken to the hospital at Hampton and an operation was performed that night in the hopes of saving his life. George F. Birrell, of this city, a nephew, left on Wednesday night for Hampton and will bring the body to this city today, when funeral arrangements will be made.

The deceased was a brother of Mrs. J. Fred Birrell, of this city and has a sister, Mrs. Rose Proctor Hartman, living in Washington.

Charles E. Redmond, aged 77 years, died Wednesday at the home of his niece, Mrs. Beartine Entwisle, 535 North Columbus street. The funeral will be held today in Baltimore, Md.

Roosevelt Bowles, Negro, died in the Alexandria Hospital as a result of having both arms almost completely severed by a threshing machine on the farm of Eugene Makeley, at Fairfax, Va., on Wednesday evening. Dr. S. B. Moore amputated both arms just above the elbow. Dr. T. Marshall Jones, coroner, gave a verdict of accidental death.

Pastors Will Be Honored.

The members of the Crossman Methodist Church at Falls Church will hold a reception this evening in the home of Guy N. Church on Washington street in honor of the retiring pastor and his wife, the Rev. and Mrs. George Connor, and the new pastor and his bride, the Rev. and Mrs. E. B. Wilcox. The Rev. Mr. Connor will go to a pastorate at Congress Heights, D. C.

Barn Blaze Costing $2,000 Is Believed Set by Child, 3

Boy Urges, "Don't Spank Me, Mamma," as Flames Are Noticed; Hay, Two Horses and Bird Dog Lost; Falls Church Firemen Called.

Fire, believed to have been set by a 3-year-old son of Arthur E. Duffin, living on the Mount Olivet road near Franklin Park, on the Arlington-Fairfax County lines, completely destroyed a large barn, several tons of hay, two horses and a valuable bird-dog, owned by Mr. Duffin.

The blaze was discovered shortly before 7 o'clock yesterday evening when Charles came running to the house crying "Don't spank me mamma." The family seated around the dinner table looked out the door and saw the barn completely enveloped in flames. Mr. Duffin rushed to the barn in an attempt to save his team, but was unsuccessful in his efforts as the flames had made rapid headway fanned by a brisk wind.

About the same time Mr. Duffin's niece, Helen Payne, living next door, saw the flames and called the telephone operator, asking for the Falls Church Fire Department, about a mile from the scene. According to Miss Payne, when she told the operator she wished to report a fire, she was told to "wait a minute and I will give you the supervisor." When she got the supervisor and told her about the fire, she stated that the operator said: "Never mind, we will take care of the call." Miss Payne and other members of the family stated that it was about 20 minutes before the first fire engine arrived.

Firemen last night criticized the telephone operator for not immediately notifying the department. The firemen plan to protest to the Arlington County officials the action of the operator in an effort to correct what they termed a "blunder."

When the firemen arrived they were hampered by the lack of water, and the five companies confined their efforts to keeping the flames from spreading to the house. Loss was estimated to be $2,000.

BIDS ON FURNITURE FOR COURTHOUSE IN

Montgomery Officials Plan to Inspect Samples and Make Awards.

Bids for furniture for the new Montgomery County courthouse were opened by the commissioners at their meeting yesterday, but the contract will not be awarded until after the board has inspected the samples offered. This will be done next Tuesday, with a possibility that the winning bidders will be selected on July 30.

The lowest bid for the steel furniture was received from Lucas Brothers, with a figure of $29,263.12, while the General Fireproofing Co. was next, with a price of $29,738.43. There are 409 pieces of steel furniture named in the specifications.

Optional Classifications.

Another classification of the specifications calls for some of the furniture to be wood and some steel. For the steel portion, the lowest price was offered by the General Fireproofing Co., which quoted a sum of $23,437.06. Next to this firm was the Art Metal Construction Co., which quoted $26,684.72. The wood portion brought a low bid of $9,836.65 from the Macey Co., with the Shaw Walker Co. next, its figure being $11,587.13.

The preceding schedules did not include chairs, which may be either of wood or aluminum. Low bidder on wood chairs was the Art Metal Construction Co., which quoted $5,738.88. Next was the Shaw Walker Co., with a price of $6,241.15. The General Fireproofing Co. was low bidder on the aluminum chair item, quoting $8,027.33. The Art Metal Construction Co. was next, with $8,038.24.

$36,002 Minimum Total.

The figures shown by the bids opened yesterday prove that the lowest price for which the courthouse can be furnished is $36,002. This would mean the purchase of all-steel furniture and wood chairs from the lowest bidder in each class.

At their meeting yesterday the commissioners also authorized the Suburban Sanitary Commission to buy $20,000 worth of bonds of the State of Louisiana for their sinking fund. Before the purchase can be made, however, a similar authorization must be made by the Prince Georges County Commissioners, who exercise joint supervision over the commission.

The board yesterday appointed Frank Lane, town officer of Takoma Park, as a constable for that district.

Bible School Ends At Idylwood Today

22 Children Have Been Taking Course at Presbyterian Church.

The daily vacation Bible school at the Presbyterian Church at Idylwood will close this morning. Enrollment of the school has been 22 children under 14 years of age. Mrs. George Cook, wife of the pastor, has had charge of the school assisted by Miss Louise Owens, in charge of the girls' handiwork classes, and Herbert Taylor and Paul Hallman, the boys' carpentry classes.

The daily Bible school in the Wesley Methodist Church at Vienna will close Sunday. It has been conducted by the Rev. Ralph Wott, pastor, and Miss Dorothy Hudson, of the National Methodist Educational Board of New York, assisted by Mrs. Gilbert Winslow, Mrs. Samuel Scrivener and Mrs. Augusta Hibbs. Formal graduation will take place Sunday evening in the Vienna church when pupils will present a biblical pageant and receive their diplomas.

Lee District Grays Will Meet.

The Lee District Improvement Association will meet this evening in the Sydenstricker School House. This meeting will take the place of the July meeting of the local school league. Problems concerning the improvement of the roads and highways in Lee district will be discussed.

HYATTSVILLE WINS WIDER BOULEVARD

Baltimore Road to Be Made 36 Feet Within Town, Mayor Announces.

Baltimore boulevard will be widened to 36 feet within the boundaries of Hyattsville, it has been decided by the Maryland State Roads Commission. Original plan was to widen the highway to 32 feet from the railroad bridge to the Bladensburg town line.

Mayor L. L. Gray of Hyattsville announced the change of plan. He was one of those who was working for a wider road. He also announced that the State will build sidewalks on each side of the boulevard when the other work is completed. J. Spence Howard, town engineer, was directed to look after the town's interests in the widening and to see that all poles erected on new streets are put inside the sidewalks next to property lines.

Seventy-five cases of liquor, 450 gallons, spoils of the Prince Georges police war on liquor in the last month, were destroyed yesterday while crowds looked on. Three men worked two hours to break up the half-gallon jars which contained the contraband.

The liquor, which was worth about $10 a case, was destroyed on Rhode Island avenue at the Eastern Branch. Police engaged in the work said that cars of spectators lined the road for a quarter of a mile in each direction.

Funeral service will be today at the home of George N. Palmer in Seat Pleasant for his mother, Mrs. Mary Palmer, who died Wednesday at the age of 86. She had been ill for some time. Burial will be in Congressional Cemetery.

Although a native of Alexandria, Mrs. Palmer had lived in Seat Pleasant 25 years. Her son, George N. Palmer, with whom she lived, is chairman of the Democratic central committee for the county. Mrs. Palmer was an active worker in the Seat Pleasant Methodist Episcopal Church.

Beside the son with whom she lived she is survived by another son, Joseph W. Palmer, and two daughters, Mrs. Adelaide Barnes and Mrs. Frank Duvall. Her husband, Joseph M. Palmer, died several years ago.

Thomas Mohler, jr., has been elected captain of the Tuxedo Volunteer Fire Company, in place of George Whitehouse, who resigned because of business.

The Seat Pleasant company has elected delegates to annual convention of the County Firemens Association, in Upper Marlboro August 8. They are Clarence Mace, Edward Hayes, J. Theodore Crown, Walter Maloney and Ralph White. Alternates are Paul Fowler, Lucian Duffy, Edward Dudley, Wilmer Greenwell and Wilfred Phelps.

Annual convention of the Prince Georges County Women's Christian Temperance Union will be at the Methodist Church in Brentwood September 2, members of the Mount Rainier-Brentwood union acting as hostesses. Sessions will be held in the afternoon and evening, with supper served in the church.

The convention committee is headed by Mrs. Herbert Roby and includes Mrs. J. R. Allen, Mrs. H. E. Longley, Mrs. W. N. Mahaffey, Mrs. J. S. Severe, Mrs. O. N. Eaton, Mrs. E. C. Helm and Mrs. E. W. Cawthorne.

Republican Convention Will Open Tonight

The Arlington County Republican convention for the nomination of five candidates for the county board will be held in the Odd Fellows' Hall at Clarendon tonight at 8 o'clock.

Menalcus Langford, of Norfolk, Republican member of Congress, is announced as the principal speaker. Candidates for the nomination for county board, as announced, are the following: Thomas D. Baille, Fred A. Gosnell, Louis C. Carl, W. R. Rose, William E. Wolfe and C. Herbert Bowbeer.

Antibear Ordinance Urged On Council of Falls Church

The Falls Church, Va., town council was asked to pass on an antibear ordinance by Harry Fellows, of East Falls Church, a former mayor of the town, at its meeting Wednesday evening. The request is an outgrowth of the excitement last Monday, when two bears belonging to R. L. Makeley escaped from their cage, injuring several persons and endangering others. One of the bears was killed by Deputy Sheriff Paul Herrman, of Fairfax County, after it had been at large several hours. The other was captured and restored to its cage. Mayor L. P. Daniel stated that Mr. Makeley, the owner of the bear, who is out of town at the present time, has been notified to remove the surviving bear outside of the town's jurisdiction.

The council altered the position it took at a previous meeting in regard to the connecting link of the Lee boulevard at Fort Buffalo. The council voted to sustain the plea of the residents of the town living on Broad street who have stated they believe the street entirely too narrow and inadequate for an arterial highway. Another resolution was adopted addressed to the State Highway Commission indorsing the original plan to construct the new road south of Broad street to connect with the Lee highway west of the junction of the Falls Church-Annandale road on the Lee highway.

The council approved the recommendation of the town water committee to extend a main west along the Lee highway to the McGrath property.

BIG DROP REVEALED IN FAIRFAX FARMS

1,244 Listed for 1930, as Compared With 2,253 Ten Years Ago.

FAIRFAX BUREAU OF THE POST.
P. O. Box 245, Fairfax, Va.
Phone Fairfax 166.

Proof that Fairfax County is rapidly becoming a suburban section instead of agricultural is shown in figures recently made public by the United States Census Bureau which were taken from the 1930 census tables.

Comparative figures with the 1920 statistics show that the number of farms in the county has been cut almost in half. In 1920 there were 2,253 farms which increased to 2,367 in 1925. Last year, however, only 1,244 farms were listed. Of this number 1,159 were operated by white persons and 85 by colored, while in 1920 there were 2,033 white farmers and 220 colored.

The census table shows that 1,793 persons in 1920 owned their farms in full as compared with 965 persons last year. The land owned in full in 1920 comprised 121,675 acres as compared with 86,923 acres in 1930; 113 persons were part owners in 1930, controlling 9,871 acres as compared with 109 part owners in 1920. At present 9,080 acres are in the hands of managers and 17,752 acres controlled by tenant farmers. Tenant farmers ten years ago numbered 304, while last year only 140 persons rented farms.

Last year's statistics show that there were eight farms of less than 3 acres each reporting, with total of 14 acres, as against seven farms and 13 acres in 1920. There were 129 farms from 3 to 9 acres covering a total of 757 acres, as compared with 277 farms and 1,615 acres in 1920. Farms from 10 to 20 acres numbered 146, controlling 1,984 acres in 1930, decreasing from 369 farms controlling 5,566 acres 10 years ago. There were 285 farms up to 50 acres, covering 9,439 acres, last year, compared with 557 farms covering 17,745 acres in 1920. During the 10-year period farms averaging between 50 and 100 acres decreased from 487 with 33,790 acres to 276, with 19,097, last year. In 1930 there were 227 farms between 100 and 175 acres, controlling 29,253 acres, a decrease from 311 farms controlling 39,722 acres in 1930.

The number of larger farms also shows a decrease. There were 91 farms from 175 to 260 acres in 1930, as against 136 farms of a like acreage in 1920. There were 59 farms having between 260 and 500 acres, controlling 19,693 acres, as compared with 89 farms, controlling 30,238 acres, in 1920. The farms from 500 to 1,000 acres were practically unchanged during the 10-year period. In 1930 16 farms contained 10,462 acres and the 17 farms in 1920 contained 10,636 acres. Only 7 farms contained more than 1,000 acres, totaling 14,257 acres in 1930, as compared with 3 farms totaling 6,700 acres in 1920.

In 1920 farm land and buildings were valued at $16,632,280 and in 1930, although a portion of Fairfax County had been annexed by the City of Alexandria to withdraw more than 50,000 acres from farming, the farm land and buildings were valued at $16,897,827. This indicates a raise in values because of suburban growth. The average value of land and buildings per farm increased from $7,382 in 1920 to $13,583 in 1930. The average value of land and buildings per acre increased from $95.49 to $136.69 during the ten-year period. During the same time the value of farm implements and machinery dropped from $839,059 in 1920 to $589,830 in 1930. The value of white holdings increased from $15,999,149 to $16,535,947 and that of colored persons decreased from $6,033,131 to $361,880 during the ten-year term.

Jury Gives Woman $5,000 Bus Damages

After hearing testimony in the case of Louie Etta Cheyney, of Livingstone Heights, Arlington County, against the Washington-Maryland-Virginia Coach Co for $20,000 damages for four days, the jury yesterday evening, deliberating less than two hours, returned a $5,000 verdict for the plaintiff.

Action was based on injuries claimed to have been suffered on the morning of December 29, 1930, when an Army truck is said to have crashed into the bus at the intersection of K and Twenty-first streets northwest. Attorneys Amos C. Crounse, of Arlington County; Harry Kennedy and H. Mason Welch, of Washington, represented the defendant, while State Senator Frank L. Ball appeared for the plaintiff.

Eustace J. Hill Seeks Divorce in Montgomery

Alleging that his wife, Mrs. Emma L. Hill, was unfaithful to him, Eustace J. Hill yesterday filed suit for absolute divorce in Montgomery County Circuit Court. They were married in 1918, the petition says, and lived together until last year, when he was forced, by her actions, to leave her.

The bill, which gives Mrs. Hill's address as Lay Hill, Md., also states that they have no children.

MT. VERNON
STEAMER
Charles Macalester
Under U. S. Government Inspection
Leaves Seventh St. Wharf Daily
10 A.M. and 2:30 P.M.
Round Trip, 85c
Admission, 25c
Cafe and Lunch Counter on Steamer
Mount Vernon Not Open on Sundays

FOR YOUR HEALTH'S SAKE
Men & Women Daily
SWIM 50¢
AMBASSADOR HOTEL POOL

NOW
The Outstanding Hit of 1931!
RKO KEITH'S
16th AND G STREETS
Constance BENNETT in The COMMON LAW
An RKO Pathe Feature from the ROBERT W. CHAMBERS NOVEL
A Perfect Cooling Plant. Temperature Just Right!

POST WANT ADS PAY

COOL TRIP ON
Chesapeake Bay
TO CLAIBORNE.
SUNDAY, JULY 26
$1.50 Round Trip
FROM WASHINGTON
Chicken or Soft Crab Dinner, $1.00. Free Dressing Rooms at Hotel. Bring Bathing Suit and Enjoy Dip in the Bay. Good Sandy Beach.
View of Naval Academy
Then 4-Hour Delightful Trip Down Chesapeake, Almost Out of Sight of Land
LEAVE 12th and N. Y. Ave. Sunday, 8:30 and 11:30 A. M.
Good Meals on Steamer
WASHINGTON, BALTIMORE & ANNAPOLIS ELECTRIC R. R. CO

Elec. Fans!
Telephone Your Order
C. A. MUDDIMAN C. O.
911 G St. Natl 0140-2622

RESORTS
New Jersey
UP DISTINCTIVE SUPERIORITY
The ESSEX and SUSSEX, Spring Lake Beach
Directly on the ocean
Atlantic City, N. J.
THE CASTRO HOTEL
Tennessee Av. & Beach
Run'g water all rooms. European plan, $2 up daily. Special weekly. Free bath'g privileges. Elevator. Mrs. J. J. Joyce

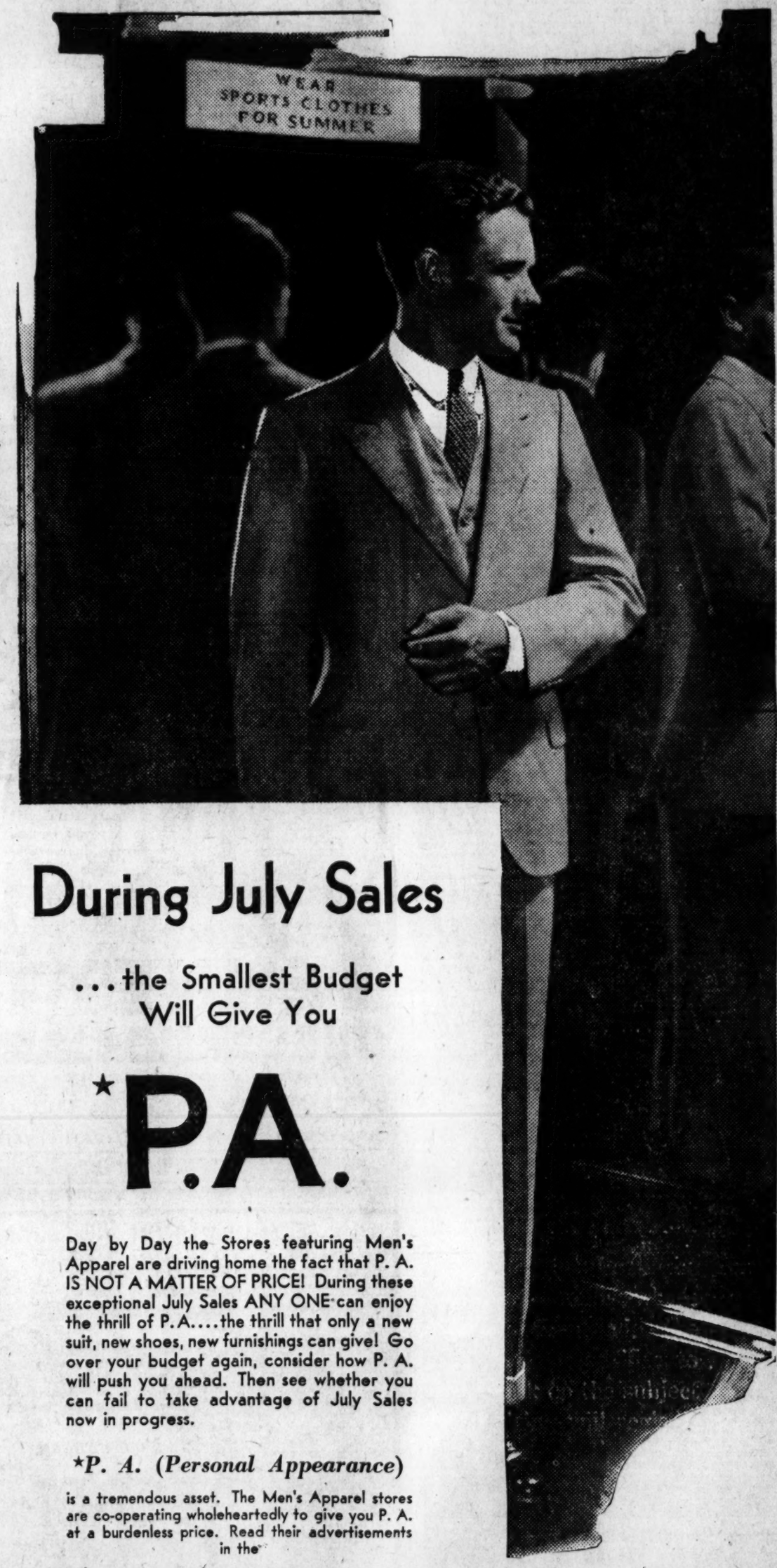

During July Sales
...the Smallest Budget Will Give You
*P.A.

Day by Day the Stores featuring Men's Apparel are driving home the fact that P. A. IS NOT A MATTER OF PRICE! During these exceptional July Sales ANY ONE can enjoy the thrill of P.A....the thrill that only a new suit, new shoes, new furnishings can give! Go over your budget again, consider how P. A. will push you ahead. Then see whether you can fail to take advantage of July Sales now in progress.

*P. A. (Personal Appearance) is a tremendous asset. The Men's Apparel stores are co-operating wholeheartedly to give you P. A. at a burdenless price. Read their advertisements in the

The Washington Post
"The Capital's Greatest NEWSpaper"

SEE our display of GE Fans FEEL their cool breezes!
Why suffer from heat any longer? You can own a fan for as little as $6.50
Buy them for home, office and store. Their average life is 20 years. Average operating cost less than half a cent an hour for current.
National Electrical Supply Co.
1328-30 New York Ave. N.W.
National 6800

Registered Trade Mark. Entire Contents Copyrighted

ASSASSINS KILL AID TO SOONG IN CHINA

Victim Is Slain by Bullets Aimed at Finance Chief; Six Others Wounded.

Shanghai, July 23 (A.P.).—Two bombs and a fusillade of bullets directed at T. V. Soong, finance minister and vice chairman of the Nationalist government, missed their mark here today, but fatally injured Soong's secretary, Tang Yu-Loh.

Six other Chinese were injured, some of them apparently by Soong's bodyguard in answering the fire of the unidentified assassins.

Tang died at a hospital shortly afterward. He was 32 years old, a graduate of Yale University, and was recently married.

The attack was launched just after Soong and his party arrived by train from Nanking. The bombs failed to explode when thrown, but one of them later was discharged when picked up by a soldier. He was possibly fatally wounded. A Cantonese student was arrested in connection with the incident.

New Haven, Conn., July 23 (A.P.). Tang Yu-Loh, secretary to T. V. Soong, finance minister of the National government, who was fatally wounded today in an attack by other Chinese at Shanghai, was a graduate of Yale College, class of 1920.

After graduation, Tang taught in the English department of Southeastern University, Shanghai, for a time, and then became subeditor of the Chinese Press, of the same city. His father graduated from Edinburg University in 1899.

Festival Program Is Set for Tonight

Fort Humphreys Band Will Play; Folk Dances Are to Be Given.

Opening at 7:30 o'clock tonight with a concert by the Thirteenth U. S. Engineers Band, from Fort Humphreys, Va., to be led by Warrant Officer Ludwig Seitz, the third festival program in the 1931 summer series, at the Sylvan Theater will present a varied arrangement of folk dances, by boys and girls of Neighborhood House, to be followed by the two-act Chinese operetta, "The Feast of Si Ling Chi."

The folk dances, to be repeated by request, are those which Neighborhood House groups gave on the lawn of the White House on Easter Monday.

Leading characters in the operetta will be played by Ruth Kaldenbach, Nancy Nickell, Erna Jasper, Mary Nickell, Margaret Koehler, Katherine Twiford, Helen Hutten, Frances Lowrey, Lillian Kendrick, Helen Grivakos, Betty Hall, Ethel Jones, Helen Schwanner, Margaret Keese, Irene Penn. Flowers will be Gertrude Poore, Doris Peterman, Lillian Miller, Cora Johnson, Anna Lee Nickell, Julia Lee, Margaret Johnson, Eileen Tomardy, Sarah Moore, Alice Wise, Lillian Snyder, Elsie Connor, Teresa Hennessey, Mary Anna Hayhoe, Mildred Naylor.

Capital Man Denied Plea in Hotel Case

Stockholders Who Have Not Given Par Value Must Pay in Wilmington.

Wilmington, Del., July 23 (A.P.).—Chancellor J. O. Wolcott in the suit of Leslie M. Shaw and Alice C. Shaw against the Lincoln Hotel Corporation, has granted a petition of the receiver that an assessment be levied on stockholders who have not paid the par value of their stock, to raise funds to pay creditors of the company.

The chancellor denied application of Joseph H. Himes, of Washington, to appear specially to protest against entering a decree against him. The chancellor ruled the petitioner would have to pay what is due to make good the assessment notwithstanding his absence from this jurisdiction.

The petition of the receivers said that the claims against the company amounted to $80,230, and that there were practically no assets available except unpaid stock subscriptions.

Boy Who Lost Feet In Mower Survives

Hospital Says Condition of Maryland Lad Is Unchanged.

The condition of Francis Ricketts, 9 years old, whose feet were cut off in a mowing machine near Rockville, Md., Wednesday, was reported unchanged last night at Georgetown Hospital.

The boy was injured when he fell from the machine into the path of the blades. The son of Mr. and Mrs. Harvey Ricketts, he had been watching the machine at work when the operator, William O. Watkins, left it. Watkins, on whose farm the accident happened, said he heard the mower start and ran back to the find the child with one foot entirely severed and the other nearly off.

The boy is thought to have climbed to the seat and fallen when the horses started. He was first treated by Dr. C. E. Hawks and then brought to the hospital.

Plane Brings President's Wife.

Tegucigalpa, Honduras, July 23 (A.P.).—Mme. Chinda de Mejia Colindres, wife of the President of Honduras, left today by airplane for Miami, whence she will go to Rochester, Minn., for a surgical operation.

Hats in the Ring!

Hoover or Young? Morrow or Roosevelt? Masks are stripped off, reputations turned inside out in this witty and enlightening appraisal of 1932 Presidential timber.

THE MIRRORS OF 1932

$2.50 Brewer, Warren & Putnam

About The Showshops

With NELSON B. BELL

WITHOUT pretense to any particular perspicacity, this column ventures the guess that it could lay its finger on a considerable covey of celluloid entrepreneurs who would wish with all their hearts, if they knew about them, that the figures set forth in the August issue of the business magazine, Fortune, might turn out to be true.

From the advance clip sheet that has come to this desk, presumably from the publication itself, I gather that Fortune is of the opinion that the motion picture industry is the greatest bonanza since Comstock! It seems to be the point of the article in question that any producer, by spending $370,000 to make a film for commercial exhibition in the motion picture theaters of this and other lands, can insure himself a gross income of $4,000,000 on that particular film. You can figure the profit at that rate for yourself, and why wear out my pencil?

The resume of the article in question bulwarks its extravagant declarations by saying that "detailed figures to back up this statement are given in the August Fortune in the first authoritative analysis of a motion picture balance sheet ever made available to the general public. * * * The complete story of the shooting at Hollywood is reconstructed from the account books, and the balance sheet is itemized to show the tremendous spread between production costs and box office receipts."

The items of cost involved are interesting. A specific picture of comparatively recent release is used as typical—and I have no intention whatever of disclosing what one it was for obvious reasons.

The highest single item of the cost of this "typical, hence mediocre," picture, according to Fortune, was director Alfred Santell's $50,000 salary for making it. The male and female costars divided $40,000 between them for five weeks' work. Two supporting players received another $8,000 at the rate of $1,500 a week for about half the total time it took to shoot the picture. Twelve other actors received a total of $9,000, while 714 extras were paid $7,500 at from $5 to $12.50 per day each.

Screen rights for a play that is declared never to have reached Broadway—although it seems to me that it did—cost $15,000 and another $15,000 was necessary to whip it into movie form and prepare suitable dialogue. Other charges connected with the five-week production period included $7,500 for cameramen, $9,000 for electricians, $5,000 for wardrobe, $25,000 for film, $4,000 for lights, $50,000 for sets, $12,000 for the director's staff and $87,000 for this picture's share of the producing company's annual overhead of $4,000,000. (That seems to be their magic figure, $4,000,000.)

There are a few entries here that one familiar with the production of pictures might question, and I am by no means certain that the average sum spent on the production of "typical, hence mediocre" pictures runs as high as $370,000, but that is aside from the point that it is ridiculous to assume that every average picture made extracts $4,000,000 from the public pocket, regardless.

I very much fear me somebody has been stringing the good editor of this credulous publication—as is apt to happen to any editor when he sets out to have his Fortune told! Especially about somebody else's business.

It just goes to show what can happen on a "Dude Ranch." It is in this picture, opening at the Columbia tomorrow, you will recall, that both June Collyer and Stuart Erwin appear in support of Jack Oakie, and THEY are the ones who surprised all of their friends Wednesday by sneaking over to Yuma and jumping off the deep end.

The phone has just jingled to say that the American Legion junior water events announced for next Monday night in the Crystal Pool at Glen Echo Park have been postponed until Thursday, July 30, same hour, same place.

Monday, however, will not be barren of excitement at Glen Echo. On that day, July 27, District of Columbia Council, Boy Scouts of America, under the leadership of Col. E. L. Mattice, assistant to the scout master, will journey to the park 2,800 strong to take in everything the resort has to offer on land and water. From 10 a. m. until 1 p. m. they will endeavor to splash all of the water out of the pool and from 1 to 6 p. m., win, lose or draw, they will take possession of everything else in the place that is rideable, eatable or otherwise enjoyable.

Twenty-eight hundred in one day, come to think of it, is a lot of good deeds!

The boys in the temples of the titillating tintypes are hitching up their dog-days teams for the annual drive against the August doldrums.

In the Loew houses, presided over by Mr. M. J. "Mike" to you, Cullen, they are calling it, if I remember correctly—and wouldn't that be aump'in? —"The Big Parade of August Hits."

At RKO-Keith's, Hardie Meakin hasn't as yet dug up any Greek who has a word for it, but, nevertheless, is getting positively stentorian in his enthusiasm over August bookings that include Barbara Stanwyck in "The Miracle Woman," "Dirigible" and Richard Dix in "The Public Defender."

Harry Lohmeyer, at the Earle, is more modest about it and is taking one week at a time. Beginning August 1, he is proclaiming the manifold blessings of Warner Bros.' "family week," when every item on the bill has been selected with a particular view to its suitability for family consumption, from grandpappy down to a little junior who, you can see for yourself, can hardly walk yet!

The winner will be awarded a month's tour of, er, ah—duty, I believe they call it, just as usual!

I note from the foreign press that according to a few of the caustic reviewers who seem to have failed to get the idea of the production and its major purpose, Heywood Broun's cooperative revue, "Shoot the Works," which opened Tuesday night in the George M. Cohan Theater, New York, should be rechristened "Shoot the Workers."

Mr. Jim Lundy, chief tocsin socker for the Loew interests in this city, hasn't been feeling so well these past few days from having cranked a stalled automobile, in gear, which spanked him in almost the same place!

And weren't the showers refreshing, too, after the rain?

WOODLAND ANSWERS SUMMER FUN QUERY

Inexpensive Beach Vacation Takes Place of Costly Joys at Resorts.

Why spend a lot of money for a few weeks at an expensive resort, many miles from Washington, when for a very small cost you may have your own summer place just 32 miles away amid surroundings ideal in which to spend the warm months?

That is a question The Washington Post is asking every resident of the Capital and, in addition to asking the question, The Post is furnishing the answer if these residents are interested.

The answer is Woodland Beach, a summer home development on South River in Maryland, where conditions are ideal and the price of property is right.

You may obtain a lot at Woodland Beach for $93. You need pay only $9 of this amount, plus the cost of a subscription to The Washington Post, before making your selection. Payments of $3.50 per month will take care of the balance. There is no interest charge.

When you have bought at Woodland Beach you have become part of a rapidly growing summer colony which offers 4½ miles of waterfront, bathing, boating and fishing, amusements for the children and a perfect spot for rest and relaxation.

Hundreds have taken advantage of the offer to buy at the Beach, while scores of others not only have purchased property, but are building homes there. You, too, may still obtain an excellent location by calling at The Post within the next few days. It is an offer not to be overlooked.

North Beach Air Line Will Open Tomorrow

Regular airplane service between Washington-Hoover Airport and North Beach, Md., will be inaugurated tomorrow, M. J. Lane, mayor of North Beach, announced last night. There will be two planes each day in both directions.

Mr. Lane said that a contract was signed yesterday by the airport and John W. Hayes to use the latter's field on the edge of town as a terminal.

Yale Man Begs Lady Astor, Shaw to Aid Wife in Russia

British Embassy Reception to Famous Auther Has Dramatic Moment as Appeals Are Made to Soviet Chiefs; Details of Plight Secret.

Moscow, July 23 (A.P.).—A sensation was caused at a British embassy reception in honor of George Bernard Shaw late today when Lady Astor and Shaw were delivered identical cables signed by Dmitri Krynin, New Haven, Conn., who identified himself as a Yale University professor, reading as follows:

"In the name of humanitarian principles please help my wife in Moscow."

Lady Astor, who received her message first, in the midst of the festivities which were participated in by the diplomatic corps and high Soviet officials, went to Maxim Litvinoff, Soviet commissar for foreign affairs, who was on a terrace, surrounded by a knot of people, and presented the message to him in dramatic fashion.

Kneeling, as if in obeisance, she said:

"I come to you as a peasant before a czar," and tendered the cablegram.

Litvinoff read it as the circle of persons around them grew thicker. Then, addressing Lady Astor, he said:

"Such a matter is not in my province."

Some one suggested it should be taken up by the political police, whereupon Lady Astor, Mr. Shaw, who had received the same cable; Lord Astor and an attache of the embassy left immediately in an automobile with the avowed intention of referring the matter to that organization.

Stopping at their hotel en route, they made an unsuccessful attempt to reach high Soviet officials by telephone. The matter was then put aside so the party could attend to packing their luggage preparatory to their departure to Leningrad tonight.

Lady Astor expressed the keenest interest in the message, but did not reveal whether she intends to pursue the matter further on her return from Leningrad two days hence.

Mrs. Slade, of Capital, In Suit for Separation

New York, July 23 (A.P.).—A recommendation that Mrs. Elena de Arostegui Slade, of New York and Washington, be granted a separation and $7,500 yearly alimony from Henry Lewis Slade, civil engineer and real estate expert, was filed today in the Supreme Court by George Z. Medalie, referee appointed to examine her charges.

Maryland Youth Held In Holdup Inquiry

William Collier, 18 years old, of Milestown, Md., was brought here yesterday from Leonardtown, Md., for investigation in connection with the holdup and robbery of William Saunders, near Georgia avenue and Roxboro place northwest, on May 4. The holdup netted $1.

AMUSEMENTS — PHOTOPLAYS.

Perfect Cooling Plant Makes the Temperature Just Right!

KEITH'S — 15th AND G STREETS

STARTS TODAY!

An RKO Pathe Feature

Constance BENNETT

"THE COMMON LAW"

From the novel by ROBERT W. CHAMBERS — A Charles R. Rogers Production with

JOEL McCREA, LEW CODY, MARION SHILLING

Also

"CRASHING RENO"—Cartoon—RKO PATHE NEWS

Coming — Barbara Stanwyck in "The Miracle Woman." "Dirigible," with Jack Holt, Fay Wray, Ralph Graves.

OUR HUNCH IS RIGHT!

Washington's Going for "The Secret Call" in a Big Way!

The New Red Haired "It" Girl

"THE SECRET CALL"

PEGGY SHANNON

The New Personality Girl

Richard Arlen

Follow the crowds to the surprise picture of the year. A motion picture that sneaked in on Washington unheralded and is knocking everyone for a goal!

Now Playing

25¢ 'til 4:30 P.M. Children 15¢ Anytime

ON THE STAGE

Fanchon & Marco's

"GOLDEN WEST" IDEA

with

Harriet Hutchins, Allen Riker, Chief Eagle Feather, Bee Ho Gray & Co., Valerie Wade, Jimmy Ames

Extra Attraction — First Episode — "The Vanishing Legion" — Thrilling Talkie Serial

11 A. M. and 5:30 P. M. Shows Only

FOX — F STREET AT 14TH

AMUSEMENTS — EXCURSIONS

MARSHALL HALL

STEAMER Charles Macalester

Leaves Seventh St. Wharf Daily, 10 A. M., 2:30 and 6:45 P. M. Sunday, 10:30 A. M., 2:30 & 6:45 P. M.

Free Dancing—Bathing—Amusements

Ray Boyd and His Orchestra

ROUND TRIP 50c

That Shiny Nose

completely subdued. No more constant ineffective powdering. Just one little extra touch and you have not only eliminated "Skin Shine" but have given your complexion an entrancing, smooth, soft, pearly appearance of exquisite beauty.

GOURAUD'S ORIENTAL CREAM

White, Flesh and Rachel Shades

FILM TIME TABLES

Feature pictures are presented on the following schedules at the theaters named.

R-K-O-Keith's—"The Common Law," at 11:35 a. m., 1:40, 3:40, 5:40, 7:40 and 9:45 p. m.

Fox—"The Secret Call," at 12 noon, 2:19, 4:31, 7:40 and 9:52 p. m. Stage shows at 1:25, 3:37, 6:46 and 8:58 p. m. "Vanishing Legion," at 11:19 a. m. and 5:53 p. m.

Columbia—"Five and Ten," at 11:15 a. m., 1:15, 3:20, 5:20, 7:25 and 9:30 p. m.

Earle—"Night Nurse," at 11:30 a. m., 2:02, 4:32, 7:31 and 10:02 p. m. Stage shows at 1:03, 3:35, 6:33 and 9:04 p. m.

Palace—"The Man in Possession," 12 noon, 2:10 4:35, 7:20 and 9:40 p. m. Stage shows at 1:30, 3:55, 6:40 and 9:03 p. m.

Metropolitan—"The Girl Habit," at 11:10 a. m., 12:52, 2:36, 4:20, 6:04, 7:48 and 9:32 p. m.

Tivoli—"Laughing Sinners," at 2:35, 4:20, 6:05, 7:55 and 9:45 p. m.

Ambassador—"White Shoulders," at 6:15, 8 and 9:45 p. m.

AMUSEMENTS — PHOTOPLAYS.

It starts next week! / LOEW'S AUGUST PARADE OF HITS!

DOORS OPEN 1:30 SUNDAY

LOEW'S COLUMBIA — EST. AT 12TH

The HOUSE OF HITS!

STARTS TOMORROW

Under his rough exterior, there beats a real tenderfoot

JACK OAKIE in "Dude Ranch"

with STUART ERWIN, EUGENE PALLETTE, MITZI GREEN and JUNE COLLYER

A PARAMOUNT PICTURE

Selected SHORT SUBJECTS

LAST TIMES TODAY! MARION DAVIES in "FIVE AND TEN"

It Starts Next Week! / LOEW'S AUGUST PARADE OF HITS!

LOEW'S PALACE — EST. AT 13TH

Starts TOMORROW

PAUL LUKAS

with ELEANOR BOARDMAN, JULIETTE COMPTON

In "Women Love Once"

DOORS OPEN 1:30 SUNDAY 25¢ TO 1 P.M. DAILY

A PARAMOUNT PICTURE

Based on ZOE AKIN'S famous stage play "DADDY'S GONE A-HUNTING"

He loves her today. She loves him forever!

On the Stage "STARDUST"

Eddie CONRAD & Marion EDDY

GOLD & RAYE

HARRISON & FISHER

32 - STARDUSTERS - 32

A Capitol Theatre New York Revue

LAST TIMES TODAY! ROBERT MONTGOMERY in "THE MAN IN POSSESSION" & "REVUE MODERNE"

WARNER BROS. THEATRE — HEALTHFULLY KOOL

EARLE

Tomorrow SHE BARES—REVEALS HER INTIMATE LOVE STORY TO THE WORLD

CONFESSIONS OF A CO-ED

A Paramount Picture With SYLVIA SIDNEY and PHILLIPS HOLMES

25¢ TO 1 P.M.

WASHINGTON'S ONLY REAL VAUDEVILLE

ANATOLE FRIEDLAND'S 20 CENTURY REVUE

DOZEN DAZZLING MARVELS

IRVING EDWARDS

JEROME & RYAN

THE AGEMOS

MAXINE DOYLE

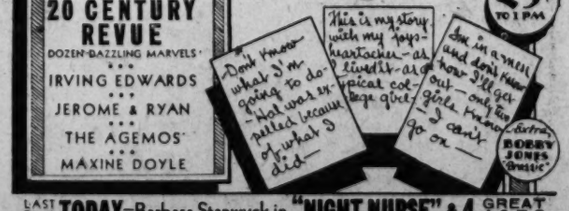
Don't know what I'm going to do—Hal was expelled because of what I did—
This is my story with my boy-heartaches—as a live wire typical college girl—
Jane in a mess and don't know how I'll get out—only two girls know—I can't go on—

Extra BOBBY JONES Special

LAST TIMES TODAY—Barbara Stanwyck in "NIGHT NURSE" & 4 GREAT ACTS

LANSBURGH'S

7th, 8th and E Sts.—NAtional 9800

No Connection With Any Other Washington Store

Today Thrifty Friday

Substantial savings of at least 25% are offered on seasonable merchandise . . . things you need for right now . . . for your home . . . for your vacation . . . only a very small number of them are listed here. Look for the Thrifty Friday signs throughout the store.

Four Departments Offer Unusual Dress Bargains

Women's and Misses' Dresses, Originally $16.50

$5.00 40 light and dark crepes, mid-summer prints and plain and printed chiffons—models for business, street, travel and afternoon wear; many with jackets!

Dresses Originally $25 and $39.50

$9.90 35 Dresses right out of our Better Dress Shop! Models of flat crepe, georgette and chiffon that you will want for immediate and Fall wear. Misses' and women's sizes.

Jr. Misses' $2.95 Summer Dresses

$1.95 Silk shantungs, silk crepes, printed and plain chiffons and cotton nets—one and two piece styles in white and pastel shades. Sizes 13 to 17.

Jr. Misses' $5.95 Summer Dresses

$3.95 Fine handkerchief linens, piques, voiles, shantungs, cotton nets, eyelet embroidered batistes and silk crepes! Good styles in white and pastel shades. Sizes 11 to 17.

$5.95 and $7.95 Sports Dresses

$4.45 Just when you need a fresh new supply of Summer dresses—this group of 83 greatly reduced women's and misses' sizes in white and pastels, dark and light prints.

$7.95 and $8.90 Sports Dresses

$5.95 Some more good news—these dresses can be worn for traveling and vacationing. Plenty of white, pastels and cool looking prints on dark and light grounds.

Misses' Inexpensive Dresses

$1.84 Just 20 in the lot—mostly dark crepes suitable for traveling or business wear! One and two piece styles in sizes 14 to 20.

Misses' Inexpensive Dresses

$2.94 Plain and printed silk crepes, including both light and dark colorings. All reduced from higher priced lines. Sizes 14 to 20.

SECOND FLOOR.

Summer Silks 69c yard

Eyelet Silk Pongee
Printed Silk Shantung
Plain Silk Shantung
Striped Silk Broadcloth
Imported Silk Damask

There are months yet to wear cool summer clothes—buy enough silks for making a whole new supply today! Look again at the five smart silks listed above—all in a splendid selection of colors and patterns—and all of the famous Lansburgh quality!

THIRD FLOOR.

Outdoor Furniture Is Coming Down!

(1) DUBAN AWNING, 3x2.6x3.6; 3-piete frame. Was $1.95. Friday only..... $1.49

(1) DUBAN AWNING, 3x2.6x3.6; 3-piece frame. Was $3.50. Friday only..... $1.95

(1) DUBAN AWNING, 2.6x2.6x3.6; 3-piece frame. Was $4.95. Friday only..... $2.95

(1) TENT, slightly damaged; complete with pole, stakes and ropes. Was $3.50. Friday only..... $1.95

FOURTH FLOOR

Girls' $1.00 Play Suits, 49c

There are just 55 of these cute two-piece play suits, so come early if you want one! Blue, green and tan. Size 7.

(7) GIRLS' SPORTS BLOUSES sizes 10 to 14. Originally $1.00. Friday only..... 29c

(9) GIRLS' POLO MESH SHIRTS, pastel shades; sizes 8 to 14. Originally $1.00. Friday only..... 29c

(10 PRS.) GIRLS' BEACH CLOGS, red green and yellow. Originally $1.00. Friday only..... 29c

(18) GIRLS' WHITE FELT BERETS, solid colors. Originally $1.50. Friday only. 19c

FOURTH FLOOR.

$1.45 81x99-In. Lexington Sheets $1.07

Heavy, closely woven sheets that you will be proud to put in the guest room. Just 120—early shopping advised.

(100 Yds.) 32-IN. ART TICKING heavy, feather-proof quality. Was 45c yard. Friday only, yard..... 33c

(115) 45x36-IN. PILLOW CASES, neatly hemmed. Were 25c each. Friday only 6 for $1.00

(40) CRETONNE DAY-BED COVERS, colorful patterns; with ruffled valance on all sides. Were $1.50. Friday only..... 98c

THIRD FLOOR.

Now's the Time to Buy Housewares!

(14) VALSPAR 4-HOUR ENAMEL and steel wire brushes. Originally 19c and 25c. Friday only..... 10c

(19) WASTE BASKETS. Were 25c. Friday only..... 19c

(10) HOUSEHOLD PAINT, quart cans, in light blue and brown. Originally 50c. Friday only..... 39c

(13) BATH STOOLS. Were 99c. Friday only..... 39c

(8) STEEL WIRE BRUSHES AND BATH STOOLS. Were 98c. Friday only..... 69c

SIXTH FLOOR

SPORTS

FRIDAY JULY 24, 1931

The Washington Post.

FRIDAY JULY 24, 1931

SPORTS

NATS 10 GAMES BEHIND MACKS AS BROWNS WIN, 6-4

Sharkey and Walker May Sign for Second Battle To Be Staged in August

10-Round Bout Aim of Mickey; Sharkey Wants 15.

Match Was Financial Success; Gate of $223,356.

By EDWARD J. NEIL.

NEW YORK, July 23 (A.P.).—It seems more than just a probability that Jack Sharkey, the big Boston fellow, and little Mickey Walker, the game one, will attempt to settle a question of superiority again before the present summer season finally rolls into the record books.

Fighters had to be paid, receipts checked, and a maze of postwar details attended to, but there was still time enough today for Jack Kearns, manager of the surprising Irishman, and Johnny Buckley, pilot of Sharkey, to discuss with Promoter Jimmy Johnston a resumption of the hostilities that ended in a fifteen-round draw in their first match at Ebbets Field, Brooklyn, last night.

Walker Prefers 10 Rounds.

Sharkey insists that the return bout be fought over another fifteen-round route late in August, while Walker prefers ten rounds. If the warriors will compromise on twelve rounds and split half the gate for their efforts, the bout may be signed for Ebbets Field again within a few days.

The complete financial statistics revealed today that the match was a genuine success from all but the standpoint of Sharkey, who entered the ring a 3-to-1 favorite and struggled with small results against the stout-hearted, left-hooking former king of the welterweights and middleweights. The gross receipts were $223,356, the net receipts minus tax, $212,720, and Sharkey's 30 per cent amounted to $63,628, Walker's 20 per cent to $42,418. The total paid attendance was 30,588.

Sharkey to Keep Active.

Through his manager, Sharkey pledged himself to an active campaign in the future, promising that none of the rustiness that showed through his ordinary work last night would be apparent in his next major battle. Sharkey wants to fight Walker again in August, Tommy Loughran if the Walker match can not be made, and Primo Carnera in September.

Four stitches in the flesh of Walker's left eyelid were necessary to close the wound Sharkey inflicted and the Irish bulldog will be forced to rest a few weeks. He has an offer for a match next month with Max Baer in Los Angeles, and is willing to fight Sharkey or Carnera if the terms are right. Mickey also wants the title chance Max Schmeling will give some one in June next year. Sharkey will be forced to rest an injured left hand at least three weeks before starting training again.

A deep degree of glumness was attained today by Buckley, the disappointed manager of Sharkey, when he woke to find a thief had been at work among the belongings in his hotel room and that he had lost $1,200 in cash and some jewelry.

73 Sports Writers Gave Sharkey Bout on Points

New York, July 23 (U.P.).—With the fifteen-round draw decision in the "American heavyweight championship" fight taking its place in boxing history along with other such controversial subjects as the Dempsey-Tunney "long count" and the Sharkey-Schmeling and Dempsey-Sharkey foul claims, boxing writers are agreed tonight on only three points:

1. That Jack Sharkey is not a "good big man" and has forfeited all claims to ranking as a world's heavyweight championship contender.

2. That Mickey Walker, although he won all the glory in last night's

Continued on Page 17, Column 5.

Major League Statistics

AMERICAN LEAGUE.

STANDING OF THE TEAMS.

	Won.	Lost.	Pct.
Philadelphia	67	25	.728
WASHINGTON	57	35	.620
New York	51	36	.586
Cleveland	44	46	.489
St. Louis	41	48	.461
Boston	34	54	.386
Detroit	34	58	.370
Chicago	31	57	.352

YESTERDAY'S RESULTS.

St. Louis, 6; WASHINGTON, 4.
New York, 7; Detroit, 6 (13 innings).
Philadelphia 5; Cleveland, 2.
Boston, 13; Chicago, 4.

TODAY'S GAMES.

Chicago at Boston.
Detroit at New York.
Cleveland at Philadelphia.
Others not scheduled.

NATIONAL LEAGUE.

STANDING OF THE TEAMS.

	Won.	Lost.	Pct.
St. Louis	57	34	.626
Brooklyn	51	41	.554
New York	47	39	.547
Chicago	48	41	.539
Boston	44	43	.506
Pittsburgh	38	48	.442
Philadelphia	37	52	.416
Cincinnati	33	57	.367

YESTERDAY'S RESULTS.

Boston, 6; Chicago, 3.
Pittsburgh, 17; Brooklyn, 6.
New York, 4; Cincinnati, 2 (10 innings).
Philadelphia-St. Louis (rain).

TODAY'S GAMES.

Boston at Chicago.
Brooklyn at Pittsburgh.
New York at Cincinnati.
Philadelphia at St. Louis.

MRS. MOODY GAINS NET FINALS

Tennis Queen Defeats California Miss by 6-2, 6-3.

By BILL KING.

MANCHESTER, Mass., July 23 (A.P.).—The speed and superior strokings of Mrs. Helen Wills Moody today gave that abdicated tennis queen a 6—2, 6—3 victory over little Dorothy Weisel, of Sacramento, Calif., and a place in the finals of the Essex County Club's invitation for the fourth time since 1925.

Mrs. Moody must mark time for another day before learning who will attempt the seemingly hopeless task of withholding the title from her, for the other semifinal, to be waged by Marjorie Morrill, Dedham, last year's winner, and Mrs Lawrence A Harper, of Oakland, Calif, who ranks first nationally, was put over until tomorrow to prevent a gallery slump.

Mrs. Moody Given Stern Opposition.

Although Mrs. Moody was never forced into a defensive position, her match with the tiny Sacramento girl was not one of her usual walkaways In fact, her opponent was able to give her just the kind of opposition she needed to sharpen her game.

Dorothy, who appears undersized for the regulation racquet, had only a scanty repertory of strokes, but her rare steadiness, speedy foot work and tireless court courage gave her five winning games, one more than any of Mrs. Moody's five previous opponents was able to set up. Her string would have had six but for an inattentive linesman who called a game point against her on a drive that ended in the alley by inches.

The match was crowded with sparkling rallies and Miss Weisel was not always second best in them. Many times Mrs. Moody saw her fast forehand drives returned, and so were

Continued on Page 17, Column 1.

French Meet Britons for Davis Cup

Defenders Held 4-1 Favorites in Challenge Round.

Cochet Plays Austin Today; Borotra to Face Perry.

PARIS, July 23 (A.P.).—For the first time since 1919, England tomorrow will challenge for the Davis Cup, international tennis trophy held by France.

In 1919 England went down to defeat before Australia at Sydney in the challenge round and since that time has failed to reach the final round until this year.

Victorious over the United States, three matches to two in the interzone finals, the young English team will enter a flower-banked Roland Garros Stadium to engage a polished but illness-handicapped French team which has held the cup for four years.

Despite the bear stories on the staleness of Jean Borotra and the ailing shoulder of Henri Cochet, the English team is conceded no better than a 1-to-4 chance to defeat France with many rabid partisans conceding England not a single match of the five in the series.

The draw, made today, favored France in pitting Cochet, king of the world's courts, against H. W. (Bunny) Austin, England's strangest player, and Borotra against Fred Perry.

French Confident Of Cochet.

French tennis fans can't see Cochet losing and they rate Borotra better than an even chance against the youthful Perry. Under the mental stimulus of a winning start they say France will flatten England without a struggle.

Roper Barrett, nonplaying captain of the English side, is not in agreement. The English team showed its courage in coming back against the United States with the score two matches to one against it, and he believes they have an even chance of stopping France.

In addition to Austin and Perry the members of the English team are George Hughes, doubles partner of Perry, and Charles Kingsley.

Borotra and Jacques Brugnon are probable French choice to play the doubles with Cochet.

Mangan Is Eliminated In New Jersey Tennis

Ocean City, N. J., July 23 (A.P.).—Bruce Barnes, of the University of Texas, gained his semifinal bracket in the Atlantic Coast tennis championships on the courts of the Ocean City Tennis Club today. He eliminated John Dillard, of the University of North Carolina, 6—3, 6—2, and then defeated his own teammate, Karel Kamrath, 3—6, 6—1, 6—4, to enter the penultimate round.

Ted Burwell, seeded No. 2 behind Barnes, along with Martin Ruxby, of Texas; Joe Olhausen, of Philadelphia; Lucien Lacoste, of Texas; Harold MacGuffin, of Philadelphia, and Eddie Green, of the University of Pennsylvania, reached the quarter final round.

Lacoste eliminated Tom Mangin, the veteran Washington, D. C., star, who was seeded No. 7, 6—8, 6—4, 6—2. Greene conquered Quinn Connelly, of Texas, 6—3, 6—3.

Red Sox Pound Ball To Beat Chisox, 13 to 4

Boston, July 23 (A.P.).—The Red Sox collected sixteen hits off two Chicago pitchers today to defeat the White Sox, 13 to 4, in the third game of the series. Jack Russell, Boston hurler, was hit freely, but held an early lead.

Bill Sullivan, new third baseman for the White Sox, made a triple play in the sixth inning, with the assistance of Lou Blue. With three on bases, he caught Earl Webb's liner, touched third to retire Warsler and threw across the diamond to Blue at first before Rothrock could return to the bag.

President William Harridge, of the American League, paying his first visit to Boston since he became head of the league, watched the game.

Chicago.	AB	H	O	A	Boston.	AB	H	O	A
Blue,1b	4	3	8	0	Warstler,2b	5	1	2	4
Sullivan,3b	4	2	4	5	Rhyne,ss	5	2	5	2
R'nolds,rf	4	2	1	0	Rothrock,lf	4	0	2	0
Fonseca,lf	4	0	5	0	Webb,rf	3	1	1	0
Watw'd,cf	4	2	1	0	Sweeney,1b	5	3	10	1
Kerr,2b	4	1	3	0	Miller,3b	2	1	0	3
Cissell,ss	4	2	0	1	Oliver,cf	5	2	5	1
Tate,c	4	0	2	0	Berry,c	4	3	2	1
Caraway,p	2	1	0	1	Russell,p	5	3	0	1
Wehde,p	1	0	0	1					
*Fothergill	1	0	0	0					
Totals	36	13	24	8	Totals	38	16	27	13

*Batted for Wehde in ninth.

Chicago	1	2	0	0	1	0	0	0	0	—4
Boston	5	2	0	0	4	2	0	0	x	—13

Runs—Blue, Watwood, Kerr, Caraway, Warstler, Rhyne (2), Webb (3), Sweeney (2), Miller, Oliver, Berry, Russell (2). Runs batted in—Cissell (2), Reynolds, Sullivan, Sweeney (3), Rhyne (3), Webb (2), Oliver (2), Rothrock, Berry, Russell. Two-base hits—Blue, Sweeney (2), Russell. Home run—Webb. Stolen base—Warstler. Double plays—Sweeney to Rhyne; Rhyne to Warstler to Sweeney. Triple play—Sullivan to Blue. Left on bases—Chicago, 5; Boston, 10. First base on balls—Off Caraway, 4; off Wehde, 3. Struck out—By Caraway, 2; by Russell, 1. Hits—Off Caraway, 13 in 4 2-3 innings; off Wehde, 3 in 3 1-3 innings. Hit by pitched ball—By Caraway (Miller); by Wehde (Rhyne). Losing pitcher—Caraway.

Home Run Hitters

(By the Associated Press.)

YESTERDAY.

Gehrig, Yankees	1
Ruth, Yankees	1
Lazzeri, Yankees	1
Cochrane, Athletics	1
Simmons, Athletics	1
Webb, Red Sox	1
Harris, Senators	1
Berger, Braves	1
Grantham, Pirates	1

THE LEADERS.

Gehrig, Yankees	30
Ruth, Yankees	26
Klein, Phillies	23
Foxx, Athletics	19
Averill, Indians	19
Ott, Giants	17

LEAGUE TOTALS.

American	361
National	321
Total	682

Harris coaxed the first two passes doled out by Hebert, strolling in the first to fill the bases and when leading off in the third.

MIRACLES OF SPORTS. —By Robert Edgren

YANKS BEAT TIGERS IN 13TH, 7-6

Ruth and Gehrig Hit Homers; Byrd's Fly Brings Victory.

NEW YORK, July 23 (A.P.).—The Yankees scored their first extra inning victory of the season today, defeating the Detroit Tigers, 7 to 6, in a 13-inning struggle.

Home runs by Babe Ruth and Lou Gehrig, Nos. 26 and 30 respectively, gave the Yanks an early lead but the Tigers drove Herb Pennock from the mound in the ninth, scoring three runs to take the lead. Tony Lazzeri tied the count with another homer in the ninth. Earl Whitehill pitched twelve good innings for Detroit but gave way in the thirteenth to Art Herring, who filled the bases. Sam Byrd then hit a fly that scored Dusty Cooke with the winning run. George Pipgras got credit for the victory, the two Yankee hurlers fanned eleven men.

Detroit.	AB	H	O	A	New York.	AB	H	O	A
Johnson,rf	5	0	1	0	Byrd,cf	6	2	3	0
Walker,cf	3	0	4	0	Sewell,3b	5	1	1	0
Doljack,cf	3	0	4	0	Ruth,rf	6	2	2	0
Gehr'r,2b	6	2	6	2	Gehrig,1b	4	1	15	2
Alexan'r,1b	6	3	11	0	Chapman,lf	4	1	0	0
Stone,lf	6	2	2	0	Lary,ss	5	0	1	7
Koenig,ss	6	2	3	4	Dickey,c	5	3	11	2
Owen,3b	6	4	1	2	‡Cooke	0	0	0	0
Grab'ski,c	6	2	5	1	Lazzeri,2b	5	1	5	5
Whitehill,p	5	1	0	5	Pennock,p	3	1	0	1
†McManus	1	0	0	0	Pipgras,p	2	0	1	2
Herring,p	0	0	0	0	§Combs	1	1	0	0
Totals	53	16	*37	14	Totals	46	13	39	19

*One out when winning run scored.
†Batted for Whitehill in thirteenth.
‡Ran for Dickey in thirteenth.
§Batted for Pipgras in thirteenth.

Detroit	0	1	2	0	0	0	0	0	3	0	0	0	0—6
New York	0	1	3	0	0	0	0	1	1	0	0	0	1—7

Runs—Gehringer, Stone (2), Koenig, Owen, Whitehill, Byrd, Sewell, Ruth, Gehrig (2), Cooke, Lazzeri. Errors—Koenig, Gehrig. Runs batted in—Koenig, Lary, Alexander (2), Ruth (3), Gehrig, Owen (2), Grabowski, Lazzeri, Byrd. Two-base hits — Stone, Alexander, Dickey, Koenig, Owen. Three-base hits—Koenig, Owen (2). Home runs—Ruth, Gehrig, Lazzeri. Stolen base—Gehrig. Sacrifices—Sewell, Lazzeri. Double plays—Koenig to Gehringer to Alexander; Lary to Lazzeri to Gehrig; Koenig to Alexander. Left on bases—New York, 11; Detroit, 9. First base on balls—Off Whitehill, 7; off Pipgras, 1. Struck out—By Pennock, 6; by Whitehill, 2; by Pipgras, 5. Hits—Off Pennock, 10 in 8 (none out in ninth); off Pipgras, 6 in 5 innings; off Whitehill, 11 in 12 innings; off Herring, 2 in 1-3 inning. Wild pitch—Pennock. Winning pitcher—Pipgras. Losing pitcher—Herring.

Braves, Outhit, Beat Cubs, 6-3; Even Series

Chicago, July 23 (A.P.).—Outhit over 2 to 1, the Boston Braves took advantage of Baecht's wildness and Chicago errors to give the Cubs a 6-to-3 beating today and even the series. The Braves got but five hits to Chicago's twelve, but in the fourth counted four runs on one blow, a home run by Berger with Urbanski on base. The others came home on errors.

Ed Brandt went the route for Boston, and after being hit freely in the early frames, tightened up and won his twelfth victory of the season. Baecht started for the Bruins, but walked five and hit two in a little over three innings and was removed for Teachout, who allowed Berger's homer. Warneke and Bush hurled hitless ball in the last three frames. Hornsby, English and Grimm led the Chicago attack, while Sheely was the only Boston player to get two hits.

Boston.	AB	H	O	A	Chicago.	AB	H	O	A
M'nville,ss	2	0	1	1	Jurges,2b	5	0	1	2
Urb'ski,3b	4	1	2	2	English,ss	2	2	2	2
Berger,cf	5	1	3	0	Cuyler,cf	5	2	5	0
Worth'n,lf	5	0	5	1	Barton,rf	5	0	4	0
Sheely,1b	5	2	7	0	Hornsby,3b	5	3	1	2
Richb'g,rf	3	0	0	0	D.Taylor,lf	4	1	3	0
Cronin,c	3	1	6	2	Grimm,1b	4	2	5	0
Maguire,2b	2	0	2	3	Hemsley,c	3	1	5	0
Brandt,p	3	0	1	1	Baecht,p	1	1	0	0
					Teachout,p	1	0	1	0
					*Wilson	1	0	0	0
					Warneke,p	0	0	0	0
					†Hartnett	1	0	0	0
					Bush,p	0	0	0	2
Totals	32	5	27	10	Totals	37	12	27	8

*Batted for Teachout in the sixth.
†Batted for Warneke in the eighth.

Boston	1	0	0	4	1	0	0	0	0—6
Chicago	0	2	1	0	0	0	0	0	0—3

Runs—Maranville, Urbanski, Berger, Sheely, Cronin, Brandt, Hornsby, Grimm, Baecht. Errors—English, Hornsby, Hemsley, Teachout (2). Runs batted in—Baecht, English, D. Taylor, Urbanski, Berger (2), Maguire. Two-base hits—Cuyler, Hornsby (2). Home run—Berger. Stolen bases—Urbanski (2). Sacrifices—Richbourg, Maguire. Double play—English to Judges to Grimm. Left on bases—Boston, 8; Chicago, 12. First base on balls—Off Baecht, 5; off Brandt, 4. Struck out—By Baecht, 2; by Teachout, 1; by Warneke, 1; by Bush, 1; by Brandt, 4. Hits—Off Baecht, 2 in 3 1-3 innings; off Teachout, 3 in 2 2-3 innings; off Warneke, 0 in 2 innings; off Bush, 0 in 1 inning. Hit by pitched ball—By Baecht (Urbanski, Cronin); by Brandt (English). Losing pitcher—Baecht.

Londos Easily Wins Fall Over Freeman

New York, July 23 (A.P.).—Jim Londos, of Greece, claimant of the heavyweight wrestling championship, tossed Herb Freeman, of New York, in 27 minutes 18 second at the New York Coliseum tonight. Londos weighed 201, Freeman 218.

MACKS DOWN TRIBE; 10TH STRAIGHT

Homers by Simmons, Cochrane Decide; Score, 5-2.

PHILADELPHIA, July 23 (A.P.).—Capturing their second straight victory from Cleveland, 5 to 2, today, the Philadelphia Athletics ran their winning streak to ten games in a row. Three runs in the first inning cinched the game for the Mackmen.

Mickey Cochrane and Al Simmons hit Hudlin for circuit drives in clubbing George Earnshaw to his sixteenth victory of the season. Cochrane's homer came in the first inning with one on base. Simmons' drive was in the seventh with the bags empty.

Cleveland.	AB	H	O	A	Phila.	AB	H	O	A
Porter,rf	4	1	3	0	Bishop,2b	4	2	2	3
Hodapp,2b	3	0	1	6	Haas,cf	5	1	2	0
Averill,cf	4	1	3	0	Cochrane,c	3	2	8	0
Morgan,1b	4	1	12	0	Simmons,lf	4	3	1	0
Vosmik,lf	4	0	1	0	Foxx,1b	3	1	8	1
Kamm,3b	4	0	0	1	Miller,rf	3	0	2	0
Sewell,c	2	0	2	0	McNair,3b	4	1	2	2
*Jamieson	1	1	0	0	Williams,ss	4	1	1	3
Myatt,c	1	0	0	0	Earnshaw,p	4	0	1	1
M'tague,ss	2	0	2	3					
Burnett,ss	0	0	0	1					
Hudlin,p	2	1	0	3					
†Falk	1	0	0	0					
Jablo'ski,p	0	0	0	0					
Totals	32	5	24	14	Totals	34	11	27	10

*Batted for Sewell in eighth.
†Batted for Hudlin in eighth.

Cleveland	0	0	0	0	0	0	0	2	0—2
Philadelphia	3	1	0	0	0	0	1	0	x—5

Runs—Porter, Jamieson, Bishop, Haas, Cochrane, Simmons (2). Errors—Montague. Runs batted in—Averill, Cochrane (2), Simmons (2). Two-base hits—Simmons, Morgan, Foxx. Home runs—Cochrane, Simmons. Double play—Hudlin to Hodapp to Morgan. Left on bases—Cleveland, 5; Philadelphia, 9. First base on balls—Off Hudlin, 3; off Jablonowski, 1; off Earnshaw, 1. Struck out—By Hudlin, 2; by Earnshaw, 6. Hits—Off Hudlin, 11 in 7 innings; off Jablonowski, 0 in 1 inning. Hit by pitched ball—By Earnshaw (Burnett). Losing pitcher—Hudlin. Umpires—Hilderbrand, Van Graflan and McGowan. Time of game—One hour 44 minutes.

Szabo Wins Over Romano As 2,500 See Mat Show

By LEWIS F. ATCHISON.

SOME 2,500 customers turned out to witness Joe Turner's weekly wrestling show staged at the Auditorium last night.

The main attraction, featuring Sandor (Jazzbow) Szabo and the "Chicago Gentleman," Mike Romano, was a great bout while it lasted, but Szabo, a newcomer to the ranks of the torso twisters, faces the loss of his union card for tossing the aged Romano in 29 minutes, many minutes under the standard working time, with a series of body slams, followed by a double arm lock.

Romano, puffing and wheezing like a cross between a peanut roaster and a freight locomotive, started to work on his young and handsome opponent as if he meant business. A few patented Romano elbow punches and some swell butting gave the self-styled "Chicago Gent" an early lead which Szabo wiped out with his last-minute rush.

The high spot in Mike's attack came when he half elbowed and half butted "Jazzbow" out of the ring. Szabo retaliated by leaping gracefully over the ropes and then spilling Romano's frame all over the ring with a series of body slams. The crowd howled with glee at the antics of the old warrior.

Son Jennings and John Maxos opened the show with 30 minutes of pulling and tugging that rather bored the fans. Jennings, the more favored of the two, had his opponent on edge during the greater part of the struggle, but he could not squeeze Maxos into position to put him down.

The second match drew the biggest laugh of the evening. In this event Kola Kwariana, the bald wonder, tried conclusions with Frank Bronowicz. Kola simply toyed with his opponent, breaking holds when he deemed it advisable and otherwise providing unpleasant company for Frankie. The latter made several attempts to ensnare Kola's bald head in a headlock, but Kwariana's egg-shaped knob, cupled with some helpful sweat, kept Bronowicz's arms on the slide all night. Kola gained the decision.

Poor old Nick Nestor, subbing for Milo Steinborn, who got lost on his way to the scene of the battle, lost a good fight to Bennie Ginsberg, of New York. Bennie gave Nick more than he bargained for in the way of rough stuff and pinned him in eleven minutes with a double-bar arm lock.

Dick Shikat's protege, Richard Stahl, lost a decision to the popular Karl Pozello in 22 minutes with a headstand, followed by a body slam. Karl, although outweighed, was by far the better of the two, and his greater experience overcame his weight handicap.

CRONIN BACK IN LINE-UP TOMORROW

Nats to Idle Today; Marberry Hurls Third Game.

By FRANK H. YOUNG.

MANAGER WALTER JOHNSON made some line-up shifts yesterday, temporarily withdrawing Shortstop Joe Cronin because of mild groin injury, turning over the shortstop job to Jack Hayes, putting Buddy Myer back at second and Heinie Manush in the left garden. The last two named had been benched because of light hitting. Yesterday was the first game Cronin had missed since the seventh game of the 1928 season.

Johnson expects Cronin to be back on the job tomorrow, as the Nationals schedule this afternoon, giving Joe two scheule this afternoon, giving Joe two days' rest with only one day's loss of services. Catcher Roy Spencer also likely will be back on the job tomorrow, meaning that the Nats will line-up as they did at the start of the season.

"After several experiments," said Johnson, "I'm convincied that my best bet is to stick to my original starting line-up, and Manush will continue in left and work his way out of his hitting slump. Sam Rice and Dave Harris will alternate in right field, with Harris playing against southpaw pitching."

Following today's lay-off, the Browns and Nats will complete their series with contests tomorrow and Sunday. Fred Marberry and Walter Stewart are expected to do the flinging tomorrow.

Levey Wins in Races.

Early comers yesterday were treated to a miniature track meet. Before Wednesday's game, it seems that Jimmy Levey, former Quantico Marine, beat both Jack Bruns and Larry Bettencourt in a 100-yard dash. The Nationals then challenged Levey to take on Walter Masters, who was said to have made the "century" in around 10 seconds while in football togs at Penn. Levey again won, showing the way home by about a five-yard margin.

Scout Joe Engel reported back in Washington yesterday but declared that his latest ivory hunt netted nothing.

Schulte hit Jones' first pitch for a Texas League single to center. He walked once and fanned the other three times he went to the plat.

They do not make any more costly errors than was charged to Manush in the Browns' second. With two aliens on the paths, Kress singled to left. The ball skidded through Heinie's legs and went all the way to the stands, even the batter being able to complete the base-circle before the pellet could be retrieved.

With two Nats on in the first, Kuhel's drive against the right-field wall was foul by less than a yard. Then he rolled to Burns for the third out.

When Hebert singled in Round 6 it gave every member of the St. Louis cast credit for at least one safety.

Schulte made a sensational running catch, which ended with a somersault, at Kuhel's expense in the sixth. But for it the Nats would have made at least one more run in this round.

West broke some speed records beating out his tap to Kress opening the home eighth. The decision at first wasn't even close.

Owner Phil Ball gives relief pitchers who perform well in tight games $250 per effort. As a result of doing so yesterday, Chad Kimsey brought his "pin money" intake to $1,750 for the season.

Thompson Near K. O. In Nontitle Match

Boston, July 23 (U.P.).—Lou Brouillard, of Worcester was given the judges' decision tonight over Jack Thompson, of Chicago, World's Welterweight Champion, in a ten-round bout at Boston Garden.

The New England fighter had the best of each round and several times had the Western Negro on the verge of a knockout. The title was not at stake.

Thompson, a lanky youth with an unusual reach, was a slight favorite but was unable to lower Brouillard's guard and was himself badly punished by body blows.

Five Leading Hitters

AMERICAN LEAGUE.

	G.	A.B.	R.	H.	Ave.
Ruth, N. Y.	80	294	83	111	.378
Simmons, Phila.	93	379	79	142	.375
Morgan, Cleve.	77	268	49	100	.373
Webb, Boston	86	333	66	121	.366
Goslin, St. Louis	86	341	67	121	.355

NATIONA LEAGUE.

	G.	A.B.	R.	H.	Ave.
Klein, Phila	89	360	83	129	.358
Davis, Phila	75	241	19	84	.349
Grimm, Chi	86	309	41	107	.346
Hendrick, Cinn.	74	281	43	97	.345
Hornsby, Chi.	82	308	58	106	.344

RUNS.

Gehrig, Yankees	96
Ruth, Yankees	83
Klein, Phillies	83
Bishop, Athletics	80

RUNS BATTED IN.

Gehrig, Yankees	102
Ruth, Yankees	93
Simmons, Athletics	88
Averill, Indians	84

HITS

Simmons, Athletics	142
Haas, Athletics	133
Klein, Phillies	129
Averill, Indians	124

St. Louis Pounds Jones To Win Second Straight; Dave Harris Hits Homer

NO BRAKES

St. Louis.	AB.	R.	H.	PO.	A.	E.
Schulte, cf	4	1	1	5	0	0
Melillo, 2b	5	1	2	1	3	0
Goslin, lf	5	1	1	4	0	0
Kress, ss	5	2	2	2	1	0
Storti, 3b	5	1	1	4	3	0
Burns, 1b	4	0	2	7	2	0
Bettencourt, rf	3	0	1	1	0	0
Bengough, c	4	0	1	2	0	0
Hebert, p	3	0	1	1	0	0
Kimsey, p	1	0	0	0	0	0
Totals	39	6	12	27	9	0

WASHINGTON.	AB.	R.	H.	PO.	A.	E.
Myer, 2b	5	1	2	2	3	0
Manush, lf	5	0	0	1	0	1
Bluege, 3b	5	0	2	1	2	0
Harris, rf	3	1	1	0	0	0
West, cf	3	0	1	2	0	0
Kuhel, 1b	4	0	0	12	0	0
Hargrave, c	4	0	0	5	1	0
Hayes, ss	4	0	1	4	4	0
Jones, p	2	1	1	0	0	0
Hadley, p	0	0	0	0	0	0
*Cronin	0	0	0	0	0	0
†E. Rice	0	0	0	0	0	0
‡Judge	1	1	1	0	0	0
Totals	36	4	9	27	10	1

*Batted for Jones in sixth inning.
†Ran for Cronin in sixth inning.
‡Batted for Hadley in ninth inning.

St. Louis ....004 010 100—6
WASHINGTON ......100 011 001—4

Runs batted in—West, Kress (2), Burns (2), Manush, Harris. Two-base hits—Bettencourt, Kress. Three-base hit—Burns. Home run—Harris. Stolen base — Burns. Left on bases—St. Louis, 8; Washington, 9. First base on balls—Off Hebert, 3; off Kimsey, 1; off Jones, 1; off Hadley, 1. Struck out—By Hebert, 2; by Jones, 2; by Hadley, 4. Hits—Off Hebert, 6 in 5 2-3 innings; off Kimsey, 3 in 3 1-3; off Jones, 10 in 6; off Hadley, 2 in 3. Passed ball — Hargrave. Winning pitcher — Hebert. Losing pitcher—Jones. Umpires—Moriarity, Owens and Geisel. Time of game—2:03.

Kimsey Puts Brakes on Nats' Rallies After Hebert Fails.

Browns Stage 4-Run Attack in 3d to Clinch Victory.

By FRANK H. YOUNG.

INABILITY to bunch hits cost the Nationals a second straight loss to the St. Louis Browns yesterday and sent them a game farther behind the leading Athletics, who are now breezing along out in front by the healthy margin of ten full games.

With Manager Johnson unable to get his pitchers to pitch, his fielders to field and his batters to bat at one and the same time, something must be done about it or the Nats will have their troubles even finishing in the runner-up hole. Their 6-to-4 loss yesterday let the winning Yankees pull up to within 3½ strides of them.

As was the case in Wednesday's fracas, the Nats were the first to score. They did the last scoring, too, for that matter, but it was what the Browns did in between that beat them. In the third, a four-hit attack, with a three-base error by Heinie Manush figuring most prominently, let the aliens come from behind to take a three-run lead and they were never headed thereafter.

Harris Slams Homer.

At that, there were moments when it looked as though the Nats might rally and finally win, especially in the sixth. "Sheriff" Dave Harris opened this round with a lusty homer into the stands in left center and when a sensational catch by Fred Schulte robbed Kuhel of at least a double and the Nats of another run, Killefer sent Chad Kimsey to the bull-pen.

Wally (Preacher) Hebert, the rookie southpaw starter, disposed of Hargrave, but when Hayes hit, he was relieved. Kimsey then walked Pinch-hitter Bill Cronin, filling the bases. It was here that Washington hopes were at their highest peak, but Buddy Myer could do nothing to help and this great chance was passed up.

"Sad Sam" Jones drew the starting assignment against his former mates, his first of the current season. He was far from effective, but there is no telling how he would have fared but for Manush's costly "boot," which seemed to temporarily throw the veteran flinger off his balance. Five of the alien runs and ten of their hits were gleaned from his slants, with Irving Hadley being knicked for a run in the eighth when the two hits he granted preceded a fly deep enough to permit an advance from third after the catch.

Myer Back in Line-Up.

Myer, back in the line-up after quite a lay-off, due to Shortstop Joe Cronin being given time out to rest a slight injury, opened with a single off Hebert's glove and Bluege's single and West's long fly scored him. In the third, the Browns staged their big inning. With one dead, Schulte walked, Melillo beat out an infield hit, and Goslin hit into a force play. Kress' single scored the tying run and when Manush let the drive skid through his legs, Goslin and Kress both had time to hustle around the bases. Storti's single and Burns' triple molded another run before Jones could get the third out.

Both teams scored in the fifth in the same manner—on two singles and a long fly. The St. Louis hits were credited Melillo and Goslin, while those put to good use by the Nats bounded off of the bats of Jones and Myer.

Harris pried the top off of the home half of the sixth with his four-bagger and West walked. It was here that Schulte probably saved the day for the Browns with his brilliant catch, the center fielder racing almost to the scoreboard to grab Kuhel's looper as it was sailing over his head. He went down in a heap, but came up with the ball in his mitt. Hayes singled to deep short and Hebert then retired. When Cronin, up for Jones, walked, the Nats had the tying and winning runs on the bases, but Myer lofted to Goslin for the third out.

The Browns got this run back in the seventh on Kress' double and Burns' single, and the Nats showed their next and final kick in the ninth. Joe Judge, hitting for Hadley, made it two hits in four chances as utility hitter, by opening with a single. He advanced on Manush's out and tallied on Bluege's one-shot. Harris then ended the game by hoisting to Goslin.

Myer and Bluege, with two hits each, led the home attack, while Melillo, Kress and Burns were tied for St. Louis high gun honors. Schulte's catch in the sixth at Kuhel's expense was easily the fielding highlight of the game.

Miss Carstairs Saved When Boat Overturns

Southampton, England, July 23 (A.P.).—Betty Carstairs had a narrow escape from serious injury today when her new boat overturned and sank in the fourth lap of the second race for the Detroit News Trophy.

The famous British woman speedboat pilot and her mechanic, Joe Harriss, wearing lifebelts, were thrown into the water and swam around for a few minutes until picked up by boats that rushed to the rescue. The boat subsequently was salvaged.

WEST MEN'S WEAR

Important Values in This Mid-Summer Clearance

Clothing and Furnishings at Remarkable Reductions

Fancy Neglige SHIRTS

Were	NOW
$2.50	$1.75
3.50	2.65
5.00 & $6	3.45

White Broadcloth SHIRTS
Neckband or Collar Attached
NOW
$1.85-$2.85-$3.85

Neckwear

Were	NOW
$1.50	$1.15
2.00	1.45
2.50 & $3	1.85
3.50	2.45
5.00	3.45

Pajamas

Were	NOW
$2.50	$1.85
3.00 & $3.50	2.45
5.00 & $6	3.45
7.00 & $10	4.95
15.00	9.85

All Straw Hats, Panamas, Leghorns, etc—Less 25%

Sidney West, Inc.
14th & G Sts.
EUGENE C. GOTT, President.

Luncheon . . . 55c
Dinner . . . 75c-$1
Wallis Cafe
12th and G Sts. N.W.

LUCKY TOM WINNER IN EMPIRE FEATURE BY ONE LENGTH

Uluniu Wins Arlington Sprint

Master Charlie Colts Take All Places in Sprightful.

Allenfern Winner in Feature Race at Latonia.

By ORLO ROBERTSON,
Associated Press Sports Writer.

NEW YORK, July 23 (A.P.).—Master Charlie, one of the turf's greatest seven years ago, again occupied the spotlight as he sent out three of his sons to run, one, two, three in the Sprightful Stakes at Empire City today.

The performance of the offspring of the famous sire headlined America's racing program, which featured the triumph of Mrs. R. N. Pollard's Uluniu in the Mississippi Purse at Arlington Park and the victory of E. P. Sanford's smart 2-year-old gelding, Allenfern, in the Miami Valley Purse at Latonia.

Lucky Tom, from the barns of J. J. Robinson, was the first of the Master Charlie 2-year-old sons to cross the line in the 6-furlong feature at Empire City. J. H. Louchheim's Uncanny finished second, a length back, while third went to Renaissance, a stablemate of Lucky Tom.

The Robinson entry was made the 11-to-10 favorite to win the purse of $4,040, but it too kone of Tony Pascuma's best rides to get Lucky Tom past the judges' stand in front of Uncanny. Renaissance was five lengths back, but an easy third.

Uluniu Wins at Arlington.

Uluniu, veteran of four years of racing, stepped the seven furlongs in 1:25 to win the Arlington Park feature. A half length back trailed the speedy Martis from D. A. Bentham's barn, while Sister Zoe from the Four Oaks Stock Farm finished a close third.

The illness of C. E. Allen, one of Chicago's leading riders, did not last long as the popular little jockey was in the saddle in the first race and booted Unencumbered home, the winner for his employer, H. M. Woolf. Allen cancelled his mounts yesterday because of illness.

Allenfern was forced to run one of his best races to take the Latonia feature. Then, too, he had Jockey R. Morrison in the saddle and that spelled victory as Morrison gave the filly the advantage of one of his top-notch rides to beat the Dixiana stud's highly regarded Band Time, the favorite. Band Time could do no better than third, R. W. Collins' Lejoy splitting him and the winner. The victory marked Allenfern's fifth in nine starts. He has been out of the money only twice.

Thistledown in Ohio was a haven for longshot players, the outsiders winning five of the seven races. The list of longshot winners were topped by Wind Flower, which won the second race and paid $156 for a $2 ticket.

EMPIRE CITY ENTRIES.

(Associated Press.)

FIRST RACE—Five and one-half furlongs; purse, $1,000; the Parkhill; claiming; for 2-year-old maidens.
1 Action 113 | 8 Waylayer 116
2 The Hun 113 | 9 Maura Mc 116
3 Don't Tell 108 | 10 Troylan 108
4 Spanfair 108 | 11 Lanson 116
5 Habanero 114 | 12 My Fergus 116
6 Banty 106 | 13 Metaphor 108
7 †Dustaway 100 | 14 *Motive 100

SECOND RACE—One and one-eighth miles; purse, $1,000; claiming; for 3-year-olds and upward.
1 Ch.'s M'taineer 117 | 7 Tazewell 117
2 Ceylon Prince 117 | 8 Farm Hand 117
3 †Wisecrack 105 | 9 †Glenno 117
4 †Play Furious 115 | 10 †Leacy 105
5 Boris 117 | 11 Dail 117
6 *Surpass 107 | 12 Metzie's Buddy 117

THIRD RACE—One mile and 70 yards; purse, $1,000 added; the Whitestone Handicap; for 3-year-olds and upward.
1 Colossal 110 | 5 Chalice 95
2 Sandy Ford 100 | 6 Flying Heels 126
3 Stormy Dawn 117 | 7 Meridian Queen 97
4 Quarterdeck 97 | 8 Sun Mission 120

FOURTH RACE—About 6 furlongs; purse, $1,000; the Kitchawan; claiming; for 3-year-olds.
1 Zachary 112 | 7 Black Bunny 110
2 Weatherproof 110 | 8 Ferrara 110
3 Montg'y Maid 105 | 9 Al Neiman 110
4 †Morshion 108 | 10 Double Time 105
5 †Quorum 111 | 11 John F. 114
6 Sardonic 105 | 12 *Minesweeper 111

FIFTH RACE—One mile and 70 yards; purse, $1,000; the Oakfield; claiming; for 3-year-olds and upward.
1 Montauk 112 | 7 Miss Hollis 103
2 *Shantung 110 | 8 Mina F. 103
3 Goad 110 | 9 †Nisty 108
4 †Candy Hog 108 | 10 Sancho 112
5 †Xylophone 108 | 11 Hanrahan 120
6 †Keeping Time 108 | 12 Fixit 115

SIXTH RACE—Five furlongs; purse, $1,000; the Wildflower; for 2-year-old maidens.
1 Dollar Princess 112 | 8 Larranaga 115
2 Fair Blanche 112 | 9 Apprentice 115
3 Albert R. 115 | 10 Regula Baddun 115
4 War Crier 115 | 11 Quickaway 115
5 Paramour 115 | 12 Daisaburo 115
6 Chappel 112 | 13 Black Dreams 115
7 L. Merryman 115 | 14 Mad Pursuit 115
*5 lbs. apprentice allowance claimed.
†7 lbs. apprentice allowance claimed.

RACING SELECTIONS

LATONIA.
1—Verity Ballot, Susu, Teedup.
2—Plumage, Elysium, Untorme.
3—Elkhart, Switch, Black Stripe.
4—Mendell, Dad Meiners, Cousin Rogers.
5—Empire, Cuttle's Boots, Riff Raff.
6—Zida, Blot, Roy.
7—Bobby Powers, High Storm, Squabbler.
Best bet—Empire.
—Louisville Times (A.P.).

THISTLEDOWNS.
1—Tiempo, Thistle Lass, Grand Voivode.
2—Sun Meddler, Shasta Lad, Joan K.
3—The Judge, Theo Rochester, Sun Worship.
4—Dandy Dan, Masterly, Barytone.
5—Illustrious, Uncle Boot, Sesqui.
6—Richard McDonnell, Your Play, Old Bill.
7—Nervator, Yarrow, Gully Jumper.
Best bet—Richard McDonnell.
—Louisville Times (A.P.).

1—Full Up, Yes Yes, Lawful Gamble.
2—Bogan, Shasta Lad, Sun Meddler.
3—Poinciana, Travado, Sun Worship.
4—Baritone, Ramus, Dandy Dan.
5—Imbros, Fairyman, Lassa.
6—Old Bill, Luck Piece, Judas.
7—Nervator, Yarrow, Southern Cloud.
—Ticker.

EMPIRE CITY.
1—Dustaway, Don't Tell, The Hun.
2—Chief Mountainer, Glenno, Tazewell.
3—Flying Heels, Sun Mission, Sandy Ford.
4—Morshion, Ferrara, Mine Sweeper.
5—Candy Hog, Xyplophone, Shan Tung.
6—War Crier, Paramour, Quickaway.
Best bet—Morshion.
—Louisville Times (A.P.).

KING'S PARK.
1—Snelboc, Dark Angel, Missey.
2—Satan's Pet, Noel's Dress, Garden Sent.
3—Rhinestone, Jewel Kit, First Day.
4—Knave of Clubs, Wig, Gallopette.
5—Mad Sketch, Okay, Peter M.
6—Baffling Star, Blind Tiger, Collington.
7—Captive, Hat Brush, Not Guilty.
—Ticker.

PAWNBROKERS
Rate of interest 2% and 3%.
No Waiting—No Phoning.
Pledges Stored in Our Burglar Proof Vaults on Premises.
ROSSLYN LOAN CO.
Rosslyn, Va.

Boots and Saddle's

(Reg. U. S. Patent Office)

—Arlington Park Selections—

By J. B. SNODGRASS

ARLINGTON PARK, July 23.—The usual eight-race program will be decided at the Arlington Park course tomorrow, with an allowance affair for 3-year-olds and upward, a test over the 1-mile route, as the headline attraction. Supporting the feature will be the 2-mile steeplechase, which has received a list of six jumpers to contest the $2,000 purse. The remainder of the program will be decided by the cheaper grade of platers, but with well-filled events, the finishes should be keenly contested.

In the mile of the feature, sixth on the card, CALF ROPER, a much improved High Time colt in the Peconic Stable, demonstrated his ability to negotiate this distance last start. Off his splendid victory, the Peconic colorbearer figures to show the way to his six rivals. Chief opposition may be furnished by WHO WIN. This clever performer from the J. J. Coughlin string has shown consistent form in recent efforts and should last to gain the place, with CHIEF JOHN favored over the others for the minor award.

Mrs. M. Holden's LUCKITE fenced faultlessly in his initial start at this track to score easily, and the son of Stefan the Great is selected to duplicate that effort in the 2-mile steeplechase, secondary feature. ICICLE has raced well over this course and is the one to fear. GRACIE appears best of the others.

FIRST RACE—The opening dash received a limit list of maiden fillies, twenty 2-year-old contestants, to battle it out over the 5½-furlong ground. DARTER has trained well after a brief rest and figures to graduate. RECEDE, another speedy workout juvenile, is suited by the conditions and rates the place call, with ZINA favored to take down the show.

THIRD RACE—Nine high-class claimers will match strides in the 3½-furlong dash of the third event. HOT SHOT appears to have a slight edge over his rivals at this distance. In his last, the Tryster gelding beat a good field in 1:11 flat. He has only to repeat that effort to be returned the winner. FLAG TIME has been training well and under the conditions is preferred for the place. FRENCH LASS has reached her speed and may prove troublesome.

FOURTH RACE—MORFAIR has displayed remarkable speed in recent trials and is reported ready to lead his nine rivals to the wire in the 5½ furlongs of the fourth, which is fashioned for juvenile colts and geldings. BRAVE AND BOLD should hold the others safe, with NEWGRO, a promising youngster, favored for the short end of the purse.

FIFTH RACE—The recently acquired EGYPT which Remm and Tensor claimed from Mrs. J. D. Hertz, scored a brilliant victory for his new owners at the first asking and figures to make it two straight in the mile of the fifth number. SUNEROS may furnish the opposition. WATER PORT has turned in some clever performances over a route, but nevertheless figures to finish in the money.

SEVENTH RACE—J. W. May's clever plater, BLACK BELT, has been freshened up since his last winning effort at Washington Park and rates the call in the mile of the seventh which brings together a list of twenty platers. EIGHTY TWENTY will favor the slow track and may finish in the runner-up position. BUBOLA would appreciate a longer route, but appears best of the others.

EIGHTH RACE—In the final test over the mile and an eighth route, ED LARK, a recent winner at this track, should repeat with the same conditions prevailing. MACEDON, a consistent performer in the Wild Rose Farm Stable, will battle it out with the top one. DABSTER should offer stern opposition and rates the show call.

OWLS CLUB IN TOURNEY.

The Owls Club will hold a golf tournament at the White Flint Country Club within the next two weeks. Captains of the club's four teams are: H. G. Pitt, Crows; M. A. Shipley, Hawks; W. P. Dieste, Buzzards, and R. C. McKimmie, Sparrows.

ARLINGTON PARK, ILL., CHART, JULY 23, 1931.

WEATHER, CLEAR. TRACK, GOOD.

FIRST RACE—Five and one-half furlongs. Purse, $1,500; claiming. For 2-year-olds. Start good. Won handily; place, driving. Went to post at 2:16. Off at 2:23½. Winner, H. M. Woolf's b. g. (2), by Sweep On—Blue Jeans. Trained by D. E. Steward. Value to winner, $1,100; second, $225; third, $125; fourth, $50. Time, 0:23 3-5, 0:48 1-5, 1:01 2-5, 1:07 2-5.

Horses	Wgt.	Post	St.	¼	½	Str.	Fin.	Jockeys	Straight
UNENCUMBERED	114	11	1	2h	2 1	2 1	1 1½	Allen	$6.73
SHARP THOUGHTS	115	13	4	1 1½	1 1¼	1 1½	2 2	Laidley	3.33
GOLDEN STATE	108	10	3	4¼	3½	3h	3 1½	Steffen	99.98
ALTMARK	113	6	8	5 1	4 1½	4 2	4½	McAuliffe	3.21
SUNNY WORLD	115	4	14	9 1¼	10 2	6 2	5h	Riley	8.80
HASOLA	108	8	5	10½	9½	8 1¼	6 2	Leyland	11.45
I'LL GET BY	108	5	11	8 1	6h	7h	7h	Huff	*13.85
UMA	112	3	9	7h	5 1	5 1½	8h	Renick	*
MENELEK	108	2	6	11h	11½	9 1	9 2	L. Cunningham	*
CHILHOMA	109	12	10	14	13 1	11 1	10h	Stamper	74.73
SOPHIST	103	14	7	6h	7½	10h	11 1	Jones	6.53
FLYING	105	1	13	12 1¼	12½	12 1½	12 2	Hanford	*
RARA AVIS	105	9	12	13h	14	14	13 2	McCoy	13.93
FLORIDA BUNTING	108	7	2	3¼	8 1	13½	14	Finnerty	*

*Field.

Two-dollar mutuels paid—UNENCUMBERED, $15.46, $6.98, $5.06; SHARP THOUGHTS, $4.88, $3.44; GOLDEN STATE, $37.96.

UNENCUMBERED broke quickly and, after being headed by SHARP THOUGHTS, continued well to catch the latter weakening in the stretch and win handily. SHARP THOUGHTS took a good lead in the early running, but could not last. GOLDEN STATE was prominent from the start and finished fairly well. ALTMARK was in some trouble early and showed a fair effort. The others never threatened seriously.

SECOND RACE—One mile (Hertz course, out of chute). Purse, $1,500. Special weights. For maiden 3-year-olds. Start good. Won driving; place, same. Went to post at 2:51. Off at 2:54½. Winner, J. Lowe's b. f. (3), by Thunderer—Wingold. Trained by owner. Value to winner, $1,100; second, $225; third, $125; fourth, $50. Time, 0:23 3-5, 0:48, 1:13 4-5, 1:41.

Horses	Wgt.	Post	St.	¼	½	¾	Str.	Fin.	Jockeys	Straight
THUNWIN	105	8	2	7 3	6 2	2 1½	1 1	1nk	Steffen	$1.34
DUSKY BOY	110	7	5	5 1	3h	3h	2h	2 1½	Watson	7.42
ANNIMESSIC	110	1	6	3 2	2h	1h	3 1	3 2	Pegg	6.71
ATLIL	110	3	7	8	7 2	6 1	4 3	4 2	Schutte	6.51
BACHELOR'S TOY	110	2	3	2 1	5 2	5½	6h	5h	Richard	14.48
LIGHT STEP	108	6	8	6h	8 2	7 2	7 1½	6 2	Leyland	4.68
BASILICA	110	5	1	1h	1 1	4 2	5h	7 2	Halbert	84.26
SOLICENA	105	4	4	4h	4 2	8	8	8	Lipiec	100.87

Two-dollar mutuels paid—THUNWIN, $4.68, $3.20, $2.54; DUSKY BOY, $4.94, $3.92; ANNIMESSIC, $5.16.

THUNWIN, taken back after the start, moved up strongly on the outside after going an eighth and, although racing wide around the turn, was good enough to get to the front and displayed courage in outfinishing DUSKY BOY. Latter challenged determinedly in the stretch and drew up on even terms with the winner a sixteenth out, but was beaten by a better animal. ANNIMESSIC displayed early speed and held on fairly well. ATLIL made up much ground. BASILICA and BACHELOR'S TOY tired after showing early speed.

THIRD RACE—Six furlongs. Purse, $1,500; claiming. For 3-year-olds. Start good. Won easily; place, driving. Went to post at 3:21. Off at 3:22. Winner, Nevada Stock Farm's b. f. (3), by Volta—Shamrock Green. Trained by R. F. Carman, jr. Value to winner, $1,100; second, $225; third, $125; fourth, $50. Time, 0:23, 0:47 3-5, 1:12 4-5.

Horses	Wt.	Post	St.	¼	½	Str.	Fin.	Jockeys	Straight
VOLTA GREEN	107	6	4	2 1¼	2 1½	1 3	1 2	Renick	$2.58
BLACK COMET	109	3	1	1 1½	1 1	2 2	2 1	Jones	3.55
DUNLIN'S LAD	109	1	2	3 1	3½	3 1¼	3 2	McAuliffe	3.64
OUTBOUND	109	2	3	4½	4 2	4 2	4 2	Steffen	2.24
HOPEFIELD	109	4	6	5 2	5 1½	5 3	5 3	Laidley	37.49
DELMAR	109	5	5	6	6	6	6	Pegg	45.22

Two-dollar mutuels paid—VOLTA GREEN, $7.16, $3.80, $3.12; BLACK COMET, $3.80, $3.52; DUNLIN'S LAD, $4.06.

VOLTA GREEN, always close up, took command after going half the distance and drew out to win as he pleased. BLACK COMET had the most early speed and, although tiring in the last quarter, had enough left to hold the others. DUNLIN'S LAD closed some ground. OUTBOUND broke well, but dropped back after going a quarter and never was dangerous thereafter and showed a dull effort. The others were outclassed.

FOURTH RACE—Seven furlongs (out of chute). Purse, $1,800; allowances. Mississippi Purse. For 4-year-olds and upward. Start good. Won driving; place, same. Went to post at 3:52. Off at 3:52. Winner, Mrs. R. Pollard's b. g. (5), by Rodgers—Assagais Christine. Trained by R. Pollard. Value to winner, $1,300; second, $300; third, $150; fourth, $50. Time, 0:23, 0:47, 1:12 2-5, 1:25.

Horses	Wgt.	Post	St.	¼	½	¾	Str.	Fin.	Jockeys	Straight
ULUNIU	108	5	5	4 1	4 1½	3 1	1h	1¾	Hanford	$6.04
MARTIS	110	1	4	1h	2h	2h	3 1½	2h	Renick	5.80
SISTER ZOE	105	4	6	6 3	6 3	6 4	5 4	3nk	Pegg	7.02
GOLDEN PRINCE	110	7	3	5 1	5 2	3 2	4 1	4 1½	Jones	14.16
CHEERS	106	6	1	2h	1 1	1 1	2 1	5 3	L. Cunningham	4.62
NEGOPOLI	108	2	7	7	7	7	6 2	6 10	Finnerty	39.33
SUN MEMORY	106	3	2	3 1½	3 1½	4 1½	7	7	Phillips	1.58

Two-dollar mutuels paid—ULUNIU, $14.08, $6.80, $4.82; MARTIS, $7.08, $5.38; SISTER ZOE, $5.54.

ULUNIU, always within striking distance of the leaders, came fast approaching the far turn and, taking command around the outside at the stretch turn, held MARTIS to the finish. MARTIS showed early speed and, continuing gamely after being in close quarters on back stretch and again around the final turn, was going gamely at the end. SISTER ZOE and GOLDEN PRINCE finished fast and close up. CHEERS tired after making the pace. SUN MEMORY was blocked around the stretch turn and dropped far back thereafter.

FIFTH RACE—One mile (Hertz course, out of chute). Purse, $1,500; claiming. For 3-year-olds and upward. Start good. Won driving; place, same. Went to post at 4:22. Off at 4:24. Winner, M. J. Whalen, owner. Trained by H. Weis. Value to winner, $1,100; second, $225; third, $125; fourth, $50. Time, 0:23 2-5, 0:47, 1:12 3-5, 1:39 2-5.

Horses	Wgt.	Post	St.	¼	½	¾	Str.	Fin.	Jockeys	Straight
JIM ORMONT	112	3	10	7 1	3 1	1 2	1 1	1¼	Schutte	$4.07
GUIDE RIGHT	113	6	2	2 1	2h	2 1½	2 1	2 1	Hanford	23.89
DR. PARRISH	112	8	3	3h	4 1½	3 1	3 4	3 2	Allen	3.23
DACITE	108	12	9	10¼	8 1	7 1½	5 2	4 3	J. Cunningham	5.98
CORAL BEACH	110	13	11	12 2	11 1½	12 4	9 1¼	5½	Renick	*15.13
BILL LOONEY	110	14	1	8 1	7 1½	5h	4h	6nk	Leyland	48.31
LASALLE	106	11	8	9½	10½	9h	8½	7 2	Watson	*
MODERATION	109	4	6	4h	5h	6 1	6h	8 1	F. C. Smith	6.07
BARNEY SEXTON	104	7	4	5h	9h	10½	11h	9 1	Jones	6.04
ANNAM	114	10	7	6 1	6¼	8 1	10h	10h	L. Cunningham	17.55
OUR BILLY	103	9	12	11¼	12 3	11h	12h	11 2	Sievers	*
KULAMANN	113	5	5	1 1¼	1 1	4 1	7h	12¼	Ellis	28.79
WELL BEHAVED	113	2	13	13 2	13 3	13 3	13 3	13 4	Borel	*
SHADY REST	105	1	14	14	14	14	14	14	Manno	*

*Field.

Two-dollar mutuels paid—JIM ORMONT, $10.14, $5.52, $3.94; GUIDE RIGHT, $25.18, $14.72; DOCTOR PARRISH, $3.66.

JIM ORMONT raced into contention after going a quarter and, taking a good lead in the last half, lasted to hold GUIDE RIGHT. Latter raced strongly throughout and was gaining on the winner at the finish. DOCTOR PARRISH was shuffled back after the start and was in close quarters at far turn, but came gamely when clear and was running well at the end. DACITE made up ground. KULAMANN tired badly. OUR BILLY was shut off at stretch turn.

SIXTH RACE—One and one-eighth milees. Purse, $1,500; claiming. For 3-year-olds and upward. Start good. Won driving; place, same. Went to post at 4:51. Off at 4:54. Winner, H. C. Hatch's b. g. (6), by Ormont—Neddle. Trained by L. Gentry. Value to winner, $1,100; second, $225; third, $125; fourth, $50. Time, 0:24, 0:48 2-5, 1:13 4-5, 1:40, 1:53.

Horses	Wgt.	Post	St.	¼	½	¾	Str.	Fin.	Jockeys	Straight
MONTANARO	113	3	5	5 2	5 4	3h	1¼	1¼	Riley	$7.00
GONE AWAY	113	2	1	4 4	4 1	4h	4 2	2¾	Ellis	5.09
JEM	113	4	4	3½	2 2	2h	3h	3 1½	Jones	1.27
PLEASE	108	5	3	1 2	1h	1h	2 1	4 5	Pegg	9.33
TREK	113	1	2	6 1	6	6	5h	5 4	Landolt	10.34
HIS LAST	105	6	6	2½	3 1	5 5	6	6	F. C. Smith	12.20

Two-dollar mutuels paid—MONTANARO, $16.00, $7.32, $2.92; GONE AWAY, $5.00, $2.64; JEM, $2.26.

MONTANARO came fast after leaving the back stretch and, taking a short lead in the run home, held GONE AWAY. The latter was best, but was in close quarters around the first turn and, blocked when making his move at the stretch turn, was forced to take to the outside. He finished fast and was gaining rapidly at the end. JEM took a short lead around the far turn, was then given a breathing spell, but did not respond when called upon. PLEASE set the pace and held on fairly well.

SEVENTH RACE—One and one-eighth miles. Purse, $1,500; claiming. For 3-year-olds and upward. Start good. Won handily; place, driving. Went to post at 5:24. Off at 5:25. Winner, H. Weis' b. m. (5), by Over There—Southern Queen. Trained by owner. Value to winner, $1,100; second, $225; third, $125; fourth, $50. Time, 0:24 3-5, 0:48 4-5, 1:14 3-5, 1:40 3-5, 1:54.

Horses	Wgt.	Post	St.	¼	½	¾	Str.	Fin.	Jockeys	Straight
EVERGR'EN QUEEN	105	12	6	6 2	5 1¼	3h	1h	1 1½	Pegg	$8.64
MADCAP MARVIN	105	13	8	7 3	7 1	6h	3½	2h	Watson	8.04
CHANCELLOR	114	7	3	2 1	2 1¼	1¼	2 3	3 2	Legnon	4.46
TRAUMEL	104¼	6	14	4 1	3 1	2 1	4 2	4 1	Hanford	4.10
DELMONICO	110	4	2	5h	6h	7 1	7 2	5h	Renick	*5.36
LADY BIENVILLE	105	10	4	3h	4 1	5 1¼	5h	6h	Jones	6.20
PELLEGRINO	110	3	1	1 1¼	1h	4h	6h	7½	Finnerty	*
SANDY SHORE	110	14	7	8h	8 2	8 2	8 1½	8½	Landolt	*
POTFULL	110	11	5	9 2	10¼	9h	10 4	9 2	L. Cunningham	25.31
PRIDE	105	9	9	10 2	9¼	10 2	9h	10 2	Schutte	24.92
FERN F.	103¼	1	10	11½	11 5	11 4	11 4	11 2	J. Cunningham	32.56
REPRODUCE	110	2	12	12¼	12 1	12 1	13 3	12 1	Leyland	*
LANSQUENET	114	8	11	14	14	13 1	12h	13 3	Whittaker	12.49
PATFIELD	110	5	13	13 1	13 2	14	14	14	Laidley	*

*Field.

Two-dollar mutuels paid—EVERGREEN QUEEN, $19.28, $8.62, $5.54; MADCAP MARVIN, $8.02, $4.92; CHANCELLOR, $4.94.

EVERGREEN QUEEN moved into a contending position after going half the trip and, taking command in the stretch, led to the finish to score handily. MADCAP MARVIN raced strongly through the final quarter and was gaining at the end. CHANCELLOR raced forwardly and obtained a short lead after leaving the back stretch, but could not last. TRAUMEL raced into contention early and, although meeting with some interference, finished well. PELLIGRINO was used up making the early pace. LADY BIENVILLE tired. REPRODUCE, FERN F. and LANSQUENET were in close quarters after the start.

ARLINGTON PARK ENTRIES.

(Associated Press.)

FIRST RACE—Five and one-half furlongs; purse, $1,500; claiming; for 2-year-old maiden fillies.
1 *Escorisa 109 | 11 Precede 114
2 Book Ends 114 | 12 Darter 114
3 Lettie Lee 114 | 13 *Pompena 109
4 Excursion 114 | 14 Dixiana 114
5 Sabina H. 114 | 15 Royal Riot 114
6 Campfire Girl 114 | 16 Stimulation 114
7 Bright Beauty 114 | 17 White Flier 114
8 Satin Princess 114 | 18 Play Alone 114
9 My Desire 114 | 19 Golden Light 114
10 Zina 114 | 20 Volta Maid 114

SECOND RACE—Two miles (short course); purse, $2,000; the Vie Mead Steeplechase; for 4-year-olds and upward.
1 Hillock 136 | 4 †Acrobate II 146
2 Gracie 138 | 5 Luckite 135
3 Icicle 136 | 6 †Sardaneza 146
†Foxchapel Stud entry.

THIRD RACE—Six furlongs; purse, $1,500; claiming; for 3-year-olds and upward.
1 Morsun 115 | 6 *French Lass 108
2 Whisp 115 | 7 Flag Time 115
3 *Make Believe 110 | 8 Nellie Custis 110
4 Panchio 118 | 9 Dedicate 116
5 Hot Shot 115

FOURTH RACE—Five and one-third furlongs; purse, $1,600; the Richmond; for 2-year-old colts and geldings.
1 Zode 108 | 6 Newgro 112
2 Cathop 110 | 7 Paris Bound 108
3 Set Right 108 | 8 Portden 115
4 Brave and Bold 112 | 9 Morfair 112
5 Sun's Son 112 | 10 Mak'e Bubbles 108

FIFTH RACE—One mile (Hertz course); purse, $1,600; the Kansas City; for 3-year-olds.
1 Mopeco 107 | 5 Egypt 104
2 Red Ronald 108 | 6 Sun Eros 112
3 Abdel 105 | 7 †Bagiel 104
4 †Water Port 102
†Mrs. E. Denmark entry.

SIXTH RACE—Hertz course; purse, $1,800; the Racine; for 3-year-olds and upward.
1 Culloden 108 | 5 Minotaur 108
2 Chief John 102 | 6 Calf Roper 110
3 Ironsides 104 | 7 Who Win 108
4 Battleship 108

SEVENTH RACE—Hertz course; purse, $1,500; claiming; for 3-year-olds.
1 L. Messenger 99 | 11 *Bubola 105
2 Royal Guinea 108 | 12 *Ann Clay 102
3 Tea Green 108 | 13 Brown Hills 108
4 Smooth 108 | 14 Garrick 106
5 Black Belt 110 | 15 *Sweep Past 96
6 *Sam Gilmore 104 | 16 Allegretto 109
7 Shasta Lover 108 | 17 Jimmy D. 108
8 Sand Bell 109 | 18 Inheritor 106
9 *Baby Booter 96 | 19 *Eighty Twenty 101
10 Des Jardines 101 | 20 Torch Fire 109

EIGHTH RACE—One and one-eighth miles; purse, $1,500; claiming; for 4-year-olds and upward.
1 Grand Prince 105 | 9 Searington 107
2 Dabster 105 | 10 Battle On 105
3 Oregon Citizen 105 | 11 *Ed Lark 106
4 Stop Gap 105 | 12 Alto 105
5 Dunmore 111 | 13 Tiger Flowers 105
6 Showdown 115 | 14 Cody 112
7 Macedon 111 | 15 Fort Dearborn 108
8 Louisville 107 | 16 Chancellor 108
*Apprentice allowance claimed.

EMPIRE CITY RESULTS.

(Associated Press.)

FIRST—Five and one-half furlongs; purse, $1,000; claiming; Millbrook Purse; for 2-year-olds; first division.
Royal Stone, 109 (Kelsay) 10-1 2-1 4-5
Morden, 111 (G. Rose) 1-6 out
Boocap, 106 (Remillard) 3-1
†Pleasantville, ‡Ninas Baby, En Evant, Haloed, †Low Girl, Dunrode, Ethelwin, Wild West and ‡Hardesty also ran. Time, 1:08.
†Mrs. M. Colford entry.
‡P. H. Faulconer entry.

SECOND—About 6 furlongs; purse, $1,000; claiming; for 3-year-olds and upward.
Euclid, 115 (H. Thurber) 16-5 7-5 7-10
†Hieaway, 111 (A. Pascuma) 2-1 even
Donnez Moi, 115 (P. Walls) 1-2
Silver Canopy, Lycurgus, Airliner, Traitor, Frivolous, Surpass, As Fair, Dunnellen, †Sydka and Quacker also ran. Time, 1:11 3-5.
†Trainer J. P. Jones entry.

THIRD—One mile and seventy yards; Purse, $1,200; added: Brevoort Claiming Handicap; for 3-year-olds and upward.
Whippercracker, 115 (R. Workman) 6-1 2-1 7-10
Black Forest, 100 (H. Callahan) 3-5 1-4
His Way, 110 (L. Fator) 3-5
Night Patrol, Little Nap and Impish also ran. Time, 1:45.

FOURTH—About 6 furlongs; purse, $2,000; added: Sprightful Claiming Stakes; for 2-year-olds.
†Lucky Tom, 113 (A. Pascuma) 11-10 1-3 out
‡Uncanny, 113 (G. Rose) 1-2 out
†Renaissance, 112 (R. Workman) out
Impeach, ‡Morush, Regal Flag and Coiffeur also ran. Time, 1:10 1-5.
†J. J. Robinson entry.
‡Trainer C. Buxton entry.

FIFTH—One mile and seventy yards; purse, $1,000; claiming; Unity Purse; for 3-year-olds.
Squeeze Play, 119 (E. Barnes) 9-5 4-5 2-5
Marvella, 114 (Leishman) 8-1 4-1
Dark Ray, 109 (H. Callahan) 5-2
The Break, Spanish Bonero, Bobby Polsom, King Ron, At Random, Watch Girl, Manchonock, Peasant Maid and Friar also ran. Time, 1:47 2-5.

SIXTH—Five and one-half furlongs; purse, $1,000; claiming; Millbrook Purse; for 2-year-olds; second division.
Surf Bather, 109 (P. Millard) 9-10 1-2 1-4
Kathleen J., 106 (F. Catrone) 10-1 5-1
Jorghensen, 109 (L. Fator) 4-1
Light Breeze, Rita Lee, Infinitive, Latest Wrinkle, Chilonda, Don't Blush, Adilenos, Kago and Miss Swarthmore also ran. Time, 1:08.

THISTLEDOWN RESULTS.

(Associated Press.)

FIRST—Thistledown Course (80 feet less than 5½ furlongs); purse, $800; claiming; 2-year-olds.
White Toes, 100 (Hernandez) 30.80 12.60 7.80
Society Talk, 107 (Critchfield) 4.20 4.20
*Penchant, 106 (Watters) 12.40
Let Her Play, Ricciardo, Patangon, Batting Bill, Miss Marie, Justa Moment, Miss Kiluna, *Lady Caprice also ran. Time, 1:07 3-5.
*Field.

SECOND—Six furlongs; purse, $800; claiming; 3-year-olds and upward.
Wind Flower, 107 (Majestic) 156.00 58.20 20.80
Joan G. 101 (Tinker) 9.00 6.60
Dodie Leighton, 107 (Mead) 4.20
Absolutely, Dry Nation, Dolly Polly, War Court, *Water Lad, *Our Own, Sambo G, *Brimsey, Western Princess also ran. Time, 1:16.
*Field.

THIRD—Six furlongs; purse, $800; claiming; 3-year-olds and upward; maidens.
Winning Card, 113 (Buck) 16.40 8.40 5.40
Dunnegan, 113 (Sylvester) 9.20 6.00
King's X, 107 (Froggatte) 8.80
Wise Maid, Squall, Wattahorse, Miss Netta, Fair Metal, *Linmast, *Goldfinder, *Nora's Grace, Anadnab also ran. Time, 1:16.
*Field.

FOURTH—One and one-sixteenth miles; purse, $800; claiming; 3-year-olds and upward.
Fair Dawn, 107 (Waters) 12.20 6.60 4.00
Punkie, 109 (Meade) 11.40 8.20
Crowned Head, 107 (Riley) 4.00
Boom, Highland Fling, Kelley's Pride, Jack Berry, *Doc, Water Fowl, John Cavanagh, *Master's Rose, *Sweepstakes also ran. Time, 1:49.
*Field.

FIFTH—One and one-sixteenth miles; purse, $800; claiming; 3-year-olds and upward.
Tangram, 105 (Sylvester) 5.20 3.60 3.20
Chorister, 104 (Froggatte) 5.20 4.20
Vera C, 104 (Meade) 4.40
Black on White, Calzona, Shakitup, Nonenicer, Ping Coates, *Royal Sadie, *Betty Elvira, *Florence Dolan, Rocky Way also ran. Time, 1:49.
*Field.

SIXTH—One and one-sixteenth miles; purse, $800; claiming; 3-year-olds and upward.
Corbeau, 113 (Buck) 5.00 3.60 2.80
Aurica, 109 (Pendergast) 4.00 2.80
Greenwald, 106 (Froggatte) 3.00
Harvest Sun, Noel's First, Chattering also ran. Time, 1:48.

SEVENTH—One and one-eighth miles; purse, $800; claiming; 4-year-olds and upward.
Curator, 101 (Klein) 22.40 7.20 4.00
*Rock Candy, 106 (Moore) 13.20 4.40
Bosky, 113 (Allen) 3.00
Rejuvenation, Frank Hawley, Royal Omar, Flying Express, Heather Wine, *Catlettsburg, Evelyn L., MacFogle also ran. Time, 1:56 1-5.
*Field.

KINGS PARK RESULTS.

(Associated Press.)

FIRST—About 5½ furlongs; purse, $400; for 2-year-olds; claiming.
Logwood, 107 (F. Horn) 8.70 4.60 3.25
Garden Seat, 103 (Laurin) 10.30 7.70
Deserve, 115 (Jones) 3.50
Topic A., Rose Tournament, Million Chats, Old Flirt, Tuffy G., Frances Smiths, Melody Miss also ran. Time, 1:09 3-5.

SECOND—Six furlongs; purse, $400; claiming; for 3-year-olds and upward.
Red Grange, 115 (Connors) 6.20 3.35 3.20
Maybar, 113 (Horn) 3.50 3.00
Nine Sixty, 105 (Wing) 3.00
Beau Ideal, Uplay, Attamart, Vinlin, Barren Hill, Buchon, Steven B. also ran. Time, 1:17 1-5.

THIRD—Six furlongs; purse, $400; claiming; for 3-year-olds and upward.
Crimsal, 105 (Cooper) 5.60 2.95 2.30
Cano, 110 (Kennedy) 6.10 3.00
Airflight, 113 (Wilson) 2.35
Iotal, War Air, Ritzy, Pole Star, Blanchette, Ardley, Henry Horton also ran. Time, 1:17 3-5.

FOURTH—One mile; purse, $500; Hillcrest Claiming Purse; for 3-year-olds and upward.
Ella Rufus, 109 (Buckley) 12.75 7.65 4.10
Andresito, 115 (Perdomo) 5.25 3.50
Gabrielle, 96 (Wall) 3.70
Agnes Sorel, Face Cream, Red Blaze, Sandy San also ran. Time, 1:43.

FIFTH—Seven furlongs; purse, $500; claiming; for 3-year-olds and upward.
Cyrano, 108 (Mitchell) 32.05 9.85 9.25
Southland Chief, 112 (Cooper) 3.80 3.15
Trifle, 106 (Wilson) 4.60
Jonah, A. B. Bensinger, J. J. Bambrick, Kaulana, My No, Airs and Graces, Brother Johnson also ran. Time, 1:30 2-5.

SIXTH—One mile and 50 yards; purse, $500; claiming; for 3-year-olds and upward.
Kentucky Colonel, 104 (Compton) 10.30 5.85 4.10
Turquoise, 109 (Mitchell) 9.65 5.55
West Point, 116 (Drake) 3.40
Miss Send, Highland Chief, Referee, Coquina, Eugene S., Impossible, Hobcaw also ran. Time, 1:46 4-5.

SEVENTH—One mile and 50 yards; purse, $500; claiming; for 3-year-olds and upward.
Atlas, 104 (Horn) 4.80 3.10 2.50
*Scavenger Evers, 116 (Pernia) 4.30 3.15
Noble Charge, 109 (Cooper) 3.50
Charge On, Eula May, Vagabond King, Handiworker, Lookby, Kosciusko, Lady Essington also ran. Time, 1:46 1-5.

STRANGE AS IT SEEMS —By John Hix

EVERY chicken in the world today, whether it be a Plymouth Rock, White Leghorn, Rhode Island Red, White Faverolle, Black Minorca, or any one of the other 100 or more breeds, is descended from a little brown hen of India, the jungle fowl. Because of the influence and selective breeding of man down through the ages, the descendants of this lone jungle hen have undergone many changes in color, shape and size. The features of the jungle hen's offspring have been modified in almost every conceivable manner.

In its native state the jungle fowl is red-backed and black-breasted. Today, besides the numerous breeds developed by man in selective breeding, there are many freak breeds, such as the "polka-dot" chicken of England, the wingless chicks of Nebraska, the green and purple fowls of Canada, the long-tailed cocks of Japan, whose feathers sometimes measure 22 feet in length, and other chickens lacking feathers completely.

But, be they green or yellow, large or small, with feathers or without, they are all descended from the little brown Indian hen.

• • • •

"Athelda's" real name is Miss Frances C. Rheinlander. Among her attested feats are lifting a 105-pound ring-bell with her little finger from floor to arm's length overhead, and lifting a 194-pound barbell in the same way with her right hand. She can raise a 56-pound ring-bell in the same manner thirty times in succession with her right little finger, and 25 times with her left.

Any reader wanting further proof of anything depicted here should address the author, care of The Washington Post, and inclose a stamped and self-addressed envelope for reply.
JOHN HIX.

Tomorrow: Oldest Thing on Earth.

Colors give added realism to strange things and happenings illustrated by John Hix on a full page in The Sunday Post.

KINGS PARK ENTRIES.

(Associated Press.)

FIRST RACE—Six furlongs; purse, $400; claiming; for 3-year-olds and upward.
1 Chas. D. Jr. 110 | 9 Paquette 108
2 Dark Angel 113 | 10 Kla 108
3 Snelboc 110 | 11 Sucrose 108
4 Wild Olive 115 | 12 Reighburn 110
5 M. Widworthy 108 | 13 One Alone 106
6 Hanky Rice 110 | 14 Corsican 110
7 Quin Chin 108 | 15 Balmoral 110
8 Perigrina 106 | 16 Missy 106

SECOND RACE—About 5½ furlongs; purse, $400; allowances; for 2-year-old maidens.
1 Noel's Dress 106 | 7 Garden Seat 106
2 Majestien 106 | 8 Satan's Pet 109
3 Volatile 99 | 9 Dextero 116
4 Slanta 106 | 10 Mac Moon 109
5 Suranto 113 | 11 Almendares 106
6 Invester 106 | 12 Chate Morn 99

THIRD RACE—About 5½ furlongs; purse, $400; claiming; for 3-year-olds and upward (foaled in Canada).
1 Fair Precious 108 | 9 Fair Progress 103
2 Jewel Kit 115 | 10 Haplite 115
3 British Candy 103 | 11 Fatal Gift 108
4 Arrant Jade 113 | 12 Rockpina 113
5 Peace Rock 113 | 13 Rose Spot 113
6 Cudgelette 103 | 14 *Daph. B'man 103
7 Whinestone 105 | 15 Cedar Crest 115
8 Flower. Bowl 113 | 16 First Day 113

FOURTH RACE—About 5½ furlongs; purse, $500; the Kings Park Claiming; for 3-year-olds and upward.
1 Gallopette 103 | 9 Glory B. 109
2 Wash. Belle 103 | 10 Moselle S. 113
3 One Ulike 105 | 11 Sea Crest 107
4 Tamerlane 109 | 12 May Agnes K. 105
5 Cupboard 107 | 13 Treacle 105
6 *Old Mark 106 | 14 Pencil 99
7 Splinters 111 | 15 Balai d'Or 107
8 Knave of C'bs 107 | 16 Wig 113

FIFTH RACE—Six furlongs; purse, $400; claiming; for 3-year-olds and upward.
1 Hogan's Alley 115 | 9 Mad Sketch 115
2 Dalila 108 | 10 Kitty Kat 113
3 Fair Legion 110 | 11 Okay 110
4 Monde 101 | 12 Che. des D'e 101
5 Muskadeen 103 | 13 Peleg 103
6 Royal Caste 110 | 14 Peter M. 110
7 Toller 110 | 15 Barter 106
8 Scott 113 | 16 News Flashes 110

SIXTH RACE—Seven furlongs; purse, $400; claiming; for 3-year-olds and upward maidens.
1 Black Paul 103 | 9 *Sir Hector 103
2 Baffling Star 118 | 10 Hal Side Guy 115
3 Glowing 108 | 11 Shingle On 108
4 English Maid 108 | 12 Mortal 105
5 Collington 115 | 13 Sweet Wanda 108
6 Blind Tiger 103 | 14 Williford 108
7 Viv. Wright 108 | 15 Enticement 108
8 Londsun 103 | 16 Asthorelian 115

SEVENTH RACE—One and one-eighth miles; purse, $500; claiming; for 3-year-olds and upward.
1 Sanction 111 | 9 Captive 108
2 Alloy 111 | 10 Col. Gilmore 111
3 Not Guilty 109 | 11 Achtoi Lass 106
4 *Kavanaugh 106 | 12 Signola 109
5 *Brow. Smile 106 | 13 Flying Wings 106
6 First Edition 109 | 14 My Lava 109
7 Hat Brush 119 | 15 Expense 114
8 S. and D. Man 111 | 16 Double Dare 109
*Apprentice allowance claimed.

GEORGETOWN CHURCH LEAGUE

Eldbrooke.	AB	H	O	A	W. W. Bap.	AB	H	O	A
Schnei'r,3b	4	1	1	1	Z.Hodges,2b	4	1	1	2
Scheele,rf	4	1	0	0	Hosp'l,cf,ss	2	0	1	1
Hunt,cf	2	0	0	0	Pizza,ss	0	0	0	0
Duvall,2b	3	2	2	2	H.Hodges,p	3	0	0	3
H.Duryee,c	3	1	9	1	Burgess,3b	3	0	1	2
Fuchs,ss	2	1	1	4	Corcoran,lf	3	2	0	1
Th'pson,lf	2	1	1	0	Beach,1b,cf	2	1	4	0
Fr'man,1b	3	2	6	0	Hurley,c	2	0	5	0
Payne,p	3	0	1	1	H'bach,rf,1b	3	0	8	0
A.D'yee,cf	2	0	0	0	Sabean,rf	1	0	0	0
					Tracey,rf	0	0	1	0
Totals	29	9	21	9	Totals	23	4	21	9

Eldbrooke M. E. 0 3 0 0 0 1 1—5
West Wash. Baptist 0 0 0 0 1 0 1—2

Runs—Duvall, H. Duryee, Fuchs, Thompson, Payne, Corcoran (2). Errors—Corcoran (2), Burgess, Hurley, H. Duryee. Three-base hit—Schneider. Stolen bases—Corcoran, Z. Hodges. Double play—Duvall to Fuchs to Freeman. Left on bases—Eldbrooke, 4; W. W. Baptist, 5. First base on balls—Off Payne, 3; H. Hodges, 1. Hit by pitched ball—By Payne (Pizza). Struck out—By H. Hodges, 4; by Payne, 5. Passed balls—H. Duryee (2).

LATONIA ENTRIES.

(Associated Press.)

FIRST RACE—Five and one-half furlongs; purse, $1,200; for 2-year-old maiden fillies.
1 †Susu 115 | 11 Peal 115
2 Star Parade 115 | 12 Aunt Lou 115
3 Lady Millen 115 | 13 †Late Date 115
4 Jolly Fun 115 | 14 Verity Ballot 115
5 Puppet 115 | 15 Sprig o' Mint 115
6 Teedup 115 | 16 Ever Faithful 115
7 Joemma 115 | 17 Gayee 115
8 P. Lehmann 115 | 18 Winona Lady 115
9 Vest. Clark 115 | 19 Bright Moon 115
10 Dor. Princess 115 | 20 Mandy Jay 115
†Audley Farm entry.

SECOND RACE—Six furlongs; purse, $1,200; claiming; for 3-year-olds.
1 Uforme 107 | 4 Elysium 112
2 Plumage 107 | 5 Ridgeview 105
3 Deemster 110 | 6 Aulander 110

THIRD RACE—Six furlongs; purse, $1,200; claiming; for 2-year-old colts and geldings.
1 Camp Life 109 | 9 Wood Honey 109
2 Essential 109 | 10 Prince Volta 115
3 Dunes 112 | 11 St. Nazaire 109
4 Vesee 109 | 12 Bob Custer 109
5 Invidious 109 | 13 Makanda 109
6 Switch 109 | 14 Elkhart 112
7 Straight Away 109 | 15 Clasby's Ch'e 109
8 Black Stripe 109

FOURTH RACE—Six furlongs; purse, $1,200; claiming; for 2-year-old colts and geldings.
1 Prince Rock 109 | 8 Polyp 109
2 Boston Hill 109 | 9 *Kuvera 107
3 Easy 109 | 10 Pr. Herbert 109
4 *Mendell 107 | 11 Curmudgeon 109
5 Cous. Rogers 112 | 12 Hoops 109
6 Prince Megan 109 | 13 Dad Meiners 112
7 Black West 112 | 14 Storm Angel 109

FIFTH RACE—Six furlongs; purse, $1,200; allowances; for 3-year-olds and upward.
1 Obedience 103 | 5 Pretty Penny 100
2 Empire 105 | 6 Loop 105
3 Riff Raff 112 | 7 Cuttles Boots 108
4 Laughing Boy 105

SIXTH RACE—One and one-sixteenth miles; purse, $1,200; claiming; for 4-year-olds and upward.
1 Roy 110 | 4 Armee Navee 109
2 Blot 110 | 5 Zida 110
3 Ojibway 109 | 6 *Broom Shot 100

SEVENTH RACE—One mile and 70 yards; purse, $1,200; claiming; for 4-year-olds and upward.
1 Squabbler 112 | 5 High Storm 112
2 Draha 107 | 6 *Golden Bu 102
3 Bobby Powers 107 | 7 Tommy 112
4 *Gib. Choice 107 | 8 Night Cry 112
*Apprentice allowance claimed.

LATONIA RESULTS.

(Associated Press.)

FIRST—Five and one-half furlongs; purse, $1,200; Tiger Lily Purse; allowances; for 2-year-old fillies.
†Lonell, 110 (Corbett) 15.44 6.16 3.04
Shaker Lady, 115 (M. Rose) 3.66 2.62
Dizzy, 110 (Morris) 2.50
Annette B., †Lady Oldham, Better Fly, Fair Lee, Dawn Mist, *Consideration, *Miss Huntington, Rita M., Prefer also ran. Time, 1:12 4-5.
†Porter entry.
*Field.

SECOND—Six furlongs; purse, $1,200; claiming; for 3-year-olds and upward.
Ante Bellum, 117 (J. Smith) 11.46 4.64 3.40
Overboard, 117 (R. Morrison) 2.94 2.48
Fudge, 110 (K. Russell) 3.40
Updike, Miss Onine, Dashaway, Beige, Dorita, Cherokee's Ridge, Water Gap also ran. Time, 1:19.

THIRD—Five and one-half furlongs; purse, $1,200; claiming; Miami Valley Purse; for 2-year-olds.
Allenfern, 120 (Morrison) 6.62 4.08 2.94
Lejoy, 109 (Cheatham) 45.06 13.18
Band Time, 112 (Fronk) 2.88
Our Cherrycote, Bourbonite, Tappanaugh, Major Ben, Mankin, Storm Angel also ran. Time, 1:11 3-5.

FOURTH—One and one-sixteenth miles; purse, $1,200; claiming; maidens; for 3-year-olds and upward.
Big Bo, 110 (L. Geving) 17.04 8.56 6.12
Mai San, 105 (Corbett) 13.02 8.34
Son o' Sweep, 110 (M. Rose) 4.76
Jamocas, *Dark Dawn, *Sam Wooldridge, Bi Bi, Flying Plum, *Orchestration, Dixie King, United Orby, Buffer also ran. Time, 1:57.
*Field.

FIFTH—One mile and 70 yards; purse, $1,200; claiming; for 3-year-olds.
Early American, 107 (Elston) 10.32 4.36 3.38
Clipsetta, 102 (Haupt) 2.84 2.34
Madam Florence, 102 (Colvin) 3.20
Cousin Doll, Biggest, Jaz Pal, Ournan, Trotwood also ran. Time, 1:53 2-5.

SIXTH—One mile and 70 yards; purse, $1,200; claiming; for 3-year-olds.
Best Ace, 107 (Colvin) 8.16 4.56 4.20
Stimulate, 112 (M. Rose) 4.30 3.90
Robert R., 112 (O. Clelland) 13.20
Battle Sweep, Giblets, Lucky Carter, Wild Laurel and Meg Merrilies also ran. Time, 1:55 3-5.

SEVENTH—One and one-sixteenth miles; purse, $1,200; claiming; for 4-year-olds and upward.
Chum, 110 (M. Kern) 4.94 3.66 3.32
Princess Donna, 105 (R. Martin) 8.26 6.68
Dick Porter, 110 (Colvin) 5.96
Hiram Kelly, Arcadian Flag, Timour and Whisk Arrow also ran. Time, 1:56 4-5.

THISTLEDOWN ENTRIES.

(Associated Press.)

FIRST RACE—About 5½ furlongs (Thistle Down course); purse, $800; claiming; for 2-year-old maidens.
1 Lawful Gamble 116 | 10 Spanish Girl 109
2 *Grand Voivode 109 | 11 *Yes Yes 107
3 *Thistle Lass 109 | 12 Lucky Lite 111
4 French Maid 109 | 13 Sunny Bob 116
5 Sun Bonny 109 | 14 *Tiempo 104
6 Kaabstone 112 | 15 Young Bill 116
7 Kernewood 112 | 16 Vain Glory 114
8 Hortense B. 111 | 17 Full Up 115
9 Wild Kitty 109 | 18 Nanice 109

SECOND RACE—Six furlongs; purse, $800; claiming; for 3-year-olds and upward.
1 Toney's Star 106 | 10 Jack Collins 106
2 *Joan K. 102 | 11 Dewet 106
3 *Clemmie 96 | 12 Crossed Wires 95
4 Autumn Bloom 105 | 13 Bogan 109
5 *Top Cloud 104 | 14 Overturn 109
6 Rosie Cora 101 | 15 Finir 109
7 Joan Pat 101 | 16 Bill Orange 104
8 *Chester 101 | 17 *Shasta Lad 107
9 Rising Star 95 | 18 Sun Meddler 106

THIRD RACE—Six furlongs; purse, $800; claiming; for 3-year-olds and upward.
1 The Judge 103 | 10 Downpour 103
2 Earl Garr 103 | 11 One Cent 103
3 *Duffer 98 | 12 Poinciana 104
4 Black Beetle 103 | 13 Sun Worship 115
5 *Run Maid 103 | 14 Occurrence 98
6 *Purple Robe 99 | 15 Netie Pebbles 107
7 *M'ry Windsor 105 | 16 Procession 109
8 Theo Rochester 103 | 17 Lady Calistoga 101
9 Travado 103

FOURTH RACE—One mile and 40 yards; purse, $800; the Cincinnati; Gibson Hotel Purse; claiming; for 3-year-olds and upward.
1 Blue Cloud 109 | 6 By Product 104
2 Ramus 103 | 7 Baritone 112
3 Zella K. 101 | 8 *Masterly 104
4 *Letalone 105 | 9 *Purlie 99
5 Morocco 110 | 10 Dandy Dan 106

FIFTH RACE—One and one-eighth miles; purse, $800; claiming; for 4-year-olds and upward.
1 Sly Polly 102 | 10 *Well Turned 102
2 *Illustrious 102 | 11 *Thos. Patrick 107
3 *Partnership 108 | 12 *Lassa 113
4 *Violin 102 | 13 Imbros 112
5 Leofrie 107 | 14 *High Life 107
6 *Fasciste 107 | 15 *Ham 107
7 *Vole 113 | 16 *Sesqui 113
8 *Alma Vita 108 | 17 *Fairy Man 113
9 *Uncle Boot 107 | 18 Bluefish 112

SIXTH RACE—One and one-eighth miles; purse, $800; claiming; for 4-year-olds and upward.
1 *Devonshire 107 | 10 *Nosredna 107
2 Bashful Beau 112 | 11 *Judas 107
3 *Jimmy Finn 107 | 12 *Luck Piece 113
4 *Run All 107 | 13 Princess Isabel 107
5 Long Joe 112 | 14 *Old Bill 113
6 *R. McDonnell 113 | 15 *Alb't Blanton 107
7 *Sweepnet 102 | 16 *Your Play 108
8 *Yargo 107 | 17 *Sharon 107
9 Miss Scotia 104 | 18 Sir Raoul 118

SEVENTH RACE—One and one-sixteenth miles; purse, $800; claiming; for 3-year-olds.
1 One Grand 110 | 10 Yarrow 107
2 *Nervator 106 | 11 Gully Jumper 110
3 Little Coventry 107 | 12 Broad A 105
4 Pay Day 116 | 13 Fair Sun 102
5 Czerna 101 | 14 Master Ogden 107
6 Wolf Run 110 | 15 Martha Long 105
7 Patie Kate 102 | 16 Anna's Pal 105
8 *South. Cloud 105 | 17 Volla Stinson 105
9 Underdun 105 | 18 *Last Hour 106
*Apprentice allowance claimed.

THE POST'S CONSENSUS AT ARLINGTON PARK

The following consensus has been compiled by The Post from the selections of the leading handicappers of the turf. The figures show how the selections were rated.

CONSENSUS OF LEADING HANDICAPPERS.

First race	Second race	Third race	Fourth race	Fifth race	Sixth race	Seventh race
Sabina H. (17)	Luckite (34)	Hot Shot (20)	Morfair (28)	Egypt (28)	Calf Roper (27)	Bubola (26)
Dixiana (16)	Icicle (24)	French Lass (18)	Newgro (17)	Suneros (26)	Minotaur (18)	Black Belt (12)
White Flier (16)	Gracie (8)	Panchio (13)	Sun's Son (11)	Waterport (12)	Colloden (7)	Sweep Past (7)

SNODGRASS, WASHINGTON POST.

Darter	Luckite	Hot Shot	Morfair	Egypt	Calf Roper	Black Belt
Precede	Icicle	Flag Time	Brave and Bold	Suneros	Who Win	Eight Twenty
Zina	Gracie	French Lass	Newgro	Waterport	Chief John	Bubola

LOUISVILLE TIMES, ASSOCIATED PRESS.

Precede	Acrobate	Panchio	Sun's Son	Suneros	Colloden	Brown Hills
Darter	Luckite	Morsun	Newgro	Waterport	Battleship	Sweep Past
Stimulation	Gracie	French Lass	Portden	Egypt	Minotaur	Allegretto

BARRY MADE CHOICE OVER STRICKLER

34 Rounds of Boxing at Ft. Washington Monday Night.

OFFICIALS of the Fort Washington A. A. closed negotiations yesterday for the supporting cast on the Reds Barry-Billy Strickler card scheduled next Monday night at the nearby Maryland arena. The program, as arranged now, will show 34 rounds, or six bouts.

Billy Schwartz, Alexandria light heavyweight, will return to action after a two-weeks' layoff in the semi-finals of eight rounds against Gus Edwards, of Baltimore. Schwartz, who dropped a decision to Barry on July 13, figures to defeat the Baltimorean, although Edwards has come forward rapidly in the pugilistic limelight of late.

Henry Irving, former District amateur middleweight champion, who has won his first two professional bouts on knockouts, is to meet Jake Friedman, of Baltimore, in one of the quartet of four-round preliminaries. Friedman, who captured the South Atlantic light heavyweight title in 1929, is reputed to be a slugger of Irving's type. The matchmaker had a thought for those who like their fights fast and rough when he scheduled this pair of light heavies.

Hogan and Oden To Clash.

Two of the real veterans of Capital fistic ranks will battle in another four-rounder—Sammy Hogan and Sailor Oden, lightweights. Local ring history has dealt with this pair for more than five years. Both Hogan and Oden have been in training for several weeks and are anxious to impress, according to their respective pilots.

In the other prelims Soldier Clark, Fort boy who kayoed Jack Quigley in his last appearance, will engage Billy Hoe, Mohawk Club representative, who recently drew with Roddy Davis, while Harry Grove, brother of "Kid" Grove, will clash with Jimmy Reed, former Boys' Club amateur star. Grove and Reed are bantamweights. Clark and Hoe are lightweights.

The feature bout already seems to have the fans on edge. Southeast fistic lovers in particular are eagerly awaiting the gong, for they want to see their idol, Barry, continue his winning streak. In all likelihood Barry will be the favorite in view of his two victories over Strickler last year at Hagerstown.

Strickler, since the Hagerstown bouts, has gradually improved, having shifted his style from right hand to touthpaw, the style with which he started fighting. In the interim, too, Billy has nourished a desire for revenge and he promises this time to give the Southeast star the battle of his young life.

Strickler Bent On Revenge.

In an effort to enter the ring in tip-top physical condition, Strickler has temporarily cast aside his private business, confining his work to that of the gymnasium. He expects to weigh about 168. Barry probably will scale between 175 and 180.

Mid City Arena officials, it is reported, are likely to switch their plans for the main attraction on their program scheduled for next Wednesday night. Marty Gallagher, former Washington heavyweight hope, and Babe Hunt, giant Oklahoman, who recently scored impressively over Pietro Corri at the Arena, were to have been the principals in the main scramble, according to an announcement made at ringside last Wednesday night.

The Jack McVey-Billy Edwards semifinal looms as one of the best fights of the season hereabout. These dusky wallopers are capable of putting on the fireworks. Edwards in this bout sees a chance to climb the ladder, for McVey is recognized as one of the leading middleweights of the country.

DRASTIC SPORT GOODS REDUCTIONS
GOLF
$11.00 Set, 4 Clubs and Bag $6.75
$1.50 W. & D. Woods 95c
35c Golf Balls 5 for $1.00
50c Golf Balls 4 for $1.00
TENNIS
All Narragansett Rackets 40% Off
$1.50 Tennis Shoes 95c
$2.00 Tennis Shoes $1.50
All Tennis Goods at Greatly Reduced Prices.
FISHING TACKLE
Shakespeare & Pfleuger Reels.
Mansfield & Kingfisher Rods.
Lines, Hooks, Sinkers, Etc.
Reduced 25%
BATHING
$6.50 Catalina Suits $4.80
$5.00 Catalina Suits $3.50
$4.00 Men's All-Wool Speed Suits $2.75
FRENCH SPORT STORE
721 14th St. N.W.

LOANS HORNING
Diamonds—Watches—Jewelry
South End of Highway Bridge
On the Road to Alexandria
Rate of Interest 2% and 3%

BURROWS SHOOTS 74 TO RETAIN D. C. PUBLIC LINKS CROWN

Steady Game Wins From Connelly

15-Year-Old Golfer Falters After Holding the Lead.

8 on 17th Hole Ends Hopes of Boy Who Shoots 86.

AFTER leading his opponent for the first nine holes of play in their match for the District public links crown on the East Potomac Park yesterday, Jimmy Connelly, 15-year-old caddy, blew up completely on the incoming nine, enabling Ted Burrows to retain the championship.

The match was a play-off of a tie which resulted after the pair had shot 315 in the regular 72 holes of play. Both players are members of the District public links team which will compete in the national tournament. Burrows is captain of the team.

Connelly Leads by 2 Strokes.

Connelly led his older and more experienced opponent by two strokes at the turn, after having a four-stroke lead cut by the defending champ's steady play. Going into the final nine Burrows cut his rival's advantage another stroke by getting a par 4 to Connelly's 5 on the tenth hole. Scoring par on the twelfth and fifteenth greens, Burrows drew alongside the youngster.

Connelly, trailing by two strokes at the sixteenth hole, lost all control on the seventeenth, taking an 8 to Burrows' birdie 3. The five strokes gained by the winner at this point completely ruined whatever chance the youngster had of finishing on top. They halved the final hole with 4s.

Burrows had a card of 74 to Connelly's 86.

Par out	5	5	4	3	4	4	5	3	4	—37
Burrows out	5	6	6	4	4	4	4	3	4	—40
Connelly out	5	5	4	3	5	4	5	4	3	—38
Par in	4	3	4	4	4	4	5	4	4	—36
Burrows in	4	3	5	4	4	4	5	3	4	—36
Connelly in	5	3	5	5	4	5	7	8	4	—46

MRS. MOODY GAINS FINALS AT ESSEX

Continued from Page 15.

many of her angle shots, which generally go for aces against most opponents.

Brings New Stroke Into Play.

Every one of the great Helen's many strokes, including her new backhand cut, was called into play to force openings by chasing Dorothy about the court. Many times Miss Weisel thrilled the gallery with sensational gets, but none of them ever made her relentless and methodical rival take the defensive.

The day's doubles competition brought the teams into the semifinal bracket, which was gained by the three remaining seeded pairs. Mrs. George W. Wightman, Brookline, and Miss Morrill promoted to the top of the list when Sarah and Mianne Palfrey, of Brookline, defaulted, met Charlotte Miller, New York, and Mary Greef, Kansas City, defeating them, 6—1, 9—7.

Virginia Hilleary, Philadelphia, and Dorothy Andrus, Stamford, eliminated Miss Weisel and Mrs. B. E. Cole, North Andover, 6—1, 7—5, and the other favored pair, Mrs. John Van Ryn, Philadelphia, and Josephine Cruickshank, Santa Ana, Calif., defeated Mrs. William Endicott, Boston, and Mrs. J. D. Corbiere, Southboro, 6—1, 6—1.

The only unseeded players remaining in the tourney are Clara Zinke, Cincinnati, and Virginia Rice, Boston, who survived today's action by beating Ruby Bishop, Pasadena, and Doroance Chase, Boston, 7—5, 6—4. This West-East combination moved into the quarter finals on the Palfrey sisters' default, forced by Sarah's strained back, an injury that is expected to keep her idle for the next two weeks.

Patent Office Netmen Win in League Play

The Patent Office tennis team defeated Veterans Bureau, 4 to 1, yesterday in the Departmental League. The results follow:

Goldsmith and Edwards (P. O.) defeated Silva and Johnson, 6—1, 6—1; Erana and Weiss (V. B.) defeated Riordan and Tomelden, 6—3, 6—4; Gardes and Moncure (P. O.) defeated Boone and Johnston, 6—2, 6—1; Parker and Kranauer (P. O.) defeated Kelsey and Litschti, 6—3, 6—4; Carney and Resnick (P. O.) defeated Pratt and McDonald, 7—5, 6—8, 6—0.

CAPITAL CITY LEAGUE WEEK-END SCHEDULE

TOMORROW.

INSECT SECTION.

K. of C. vs. Wonder Boys, North Ellipse, 11 a. m.

SATURDAY.

Wonder Boys vs. Orioles, North Ellipse, 11 a. m.

Lionels vs. K. of C., West Ellipse, 1 p. m.

Georgetown vs. Langdon, West Ellipse, 11 a. m.

SUNDAY.

CAPITAL CITY LEAGUE UNLIMITED CHAMPIONSHIP.

Dixie Pigs vs. Saks Clothiers, Maryland University, 3 p. m.

MONTGOMERY COUNTY SECTION.

Chevy Chase vs. Bethesda F. D., at Chevy Chase, 1:30 p. m. (two games).

SENIOR CLASS.

Section A.

Lionel A. C. vs. Koontz Service, No. 3, 3 p. m.

C. A. O'Briens vs. Linworth A. C., No. 4, 3 p. m.

Section B.

Acme Printers vs. Miller-Roamers, South Ellipse, 3 p. m.

Mount Rainier vs. Chevy Chase, No. 3, Fairlawn, 3 p. m.

De Molay vs. Franc Jewelers, Camp Meigs, 3 p. m.

JUNIOR CLASS.

Section A.

Ross Jewelers vs. Fussell Young, No. 4, 1 p. m.

Section B.

Dor-A vs. Schwartz Jewelers, South Ellipse, 1 p. m.

Midget Section.

National Pale Dry vs. Samoset A. C., No. 3, 1 p. m.

Georgetown vs. Spengler, West Ellipse, 11 a. m.

PLAY DIXIE PIGS SUNDAY IN TITLE SERIES

Post Staff Photo.

The Saks Clothiers, pictured above, will meet the Dixie Pigs Sunday at the University of Maryland Stadium in the first game of a three-game play-off between the section winners of the Capital City League. Front row, left to right—D. Curry, S. Hook, J. Mulhall, B. Sebastian and E. Mothershead. Back row—T. Mannix (coach), C. Mannix, G. Luckie, H. Colliflower, B. Jones, A. Yingling and D. Mothershead (manager).

FAST BOATS IN TRI-CITY REGATTA

Herald Harbor Ready for Races Tomorrow, Sunday.

INTEREST in the Tri-City Regatta on the Severn tomorrow and Sunday is intensified because of the entries of the fastest and favorite racing drivers of the three cooperating cities—Washington, Baltimore, and Annapolis.

Baltimore is particularly interested because of the annual cruiser race from that port to the regatta course at Herald Harbor. This is the third consecutive year that this race has been staged and this year it promises to be greater than ever from the standpoint of entries, there being 45 owners who have signified their intentions of competing.

Trophies have been donated for every one of the events, ranging from the 3-foot high Curtis Cup to pieces of silverware for sideboard and dining table use. Several of the awards will be cash, as $300 has been donated by the Chesapeake and Potomac Power Boat Association, which is sponsoring the event for this purpose.

Entry Lists Please Officials.

Commodore of the association, E. C. Baltz, and the chairman of the racing committee, Commodore Edmund F. Jewell, have both expressed themselves as highly gratified at the manner in which the entries have poured in. New York, Pennsylvania, New Jersey, West Virginia and North Carolina will be represented and they feel certain that the opportunity for new records in some of the outboard events will not be overlooked by the drivers.

Plans for the entertainment and care of visitors and drivers have been fully completed by a special committee under W. C. Shelton and special facilities have been made for the parking of automobiles.

DUNDEE VS. HOOD.

London, July 23 (U.P.).—Vince Dundee, of Newark, N. J., and Jack Hood, a leading British middleweight boxer, will meet in a ten-round bout at White City next Monay night, Jeff Dickson, promoter, announced today. Hood was substituted for Len Harvey, British middleweight champion, who withdrew because of a septic throat cold.

GOVERNMENT LEAGUE.

Naval H.	AB	H	O	A	Interstate.	AB	H	O	A
King,c	6	1	7	0	J.Ha'n,2b,ss	5	0	2	5
W'mson,1b	4	1	7	0	Knowles,cf	4	1	5	0
Bridges,cf	5	3	3	0	Koenig,3b	4	0	0	2
Harvey,3b	5	3	1	3	Brown,c	4	3	3	0
Pat'rson,ss	5	1	2	1	Hair,lf	4	4	5	0
Isert,rf	4	2	0	0	G'both,1b	4	2	6	0
Harnsb'r,lf	5	2	2	0	Lusby,rf	2	0	0	0
Payne,2b	4	1	2	4	Star,ss	0	0	0	0
Clapper,p	5	2	0	1	R.H'n,rf,2b	3	0	2	1
*Thrift,rf	1	0	0	0	Roach,p	4	0	1	1
Totals	44	16	24	9	Totals	34	10	24	9

*Batted for Isert in seventh.

Naval Hosp.	9 0 0 0 5 0 0 1—15
Interstate	0 0 0 2 0 2 0 2— 6

Runs—King, Williamson (3), Bridges (2), Harvey (2), Patterson, Isert (2), Hamsberger, Payne (2), Clapper, Knowles, Koenig, Brown (3), Hair. Errors—Star, Koenig, Harnsberger (2), Hair, Gorschboth. Two-base hits—Hair, Payne, King. Three-base hit—Gorschboth. Home run—Harvey. Stolen bases—Patterson, Payne, Clapper, Isert, Harnsberger. Double plays—Clapper to Payne to Williamson. Harvey to Williamson. First base on ball—Off Lusby, 2; off Clapper, 4. Hits—Off Lusby, 5 in 2-3 inning; off Roach, 11 in 7 1-3 innings. Hit by pitched ball—By Roach (Williamson). Struck out—By Clapper, 8; by Roach, 3. Wild pitches—Clapper (3). Losing pitcher—Lusby. Umpire—Bussius. Time of game—One hour 55 minutes.

CITIES SERVICE AHEAD.

Cities Ser.	AB	H	O	A	Normal Ins.	AB	H	O	A
Chaco's,2b	5	2	2	1	Miller,rf	2	1	1	0
A.Ch'ris,cf	4	2	1	0	Dunn,rf	1	0	0	0
Battista,3b	3	1	0	2	Hanley,c	3	0	4	1
Nau,ss	4	2	1	4	Godfrey,3b	2	0	2	2
Bauer,lf,p	4	3	1	1	Kolker,ss	3	1	1	1
Fradin,c	4	1	7	0	McN'ley,2b	1	0	1	0
Ford,rf	3	1	0	0	Murphy,2b	1	0	0	1
Harris,1b	2	0	7	0	Duffy,lf	3	0	4	0
C.Ch'ris,1b	1	1	3	0	P'dergast,cf	3	1	1	0
Lomax,p	1	0	0	1	O'Brien,1b	3	0	7	0
Hayes,p	2	1	0	0	Gannon,p	3	1	0	2
Bovello,lf	1	1	0	0					
Totals	34	15	21	9	Totals	25	4	21	7

Cities Service	3 0 0 0 2 1 5—11
Normal Institute	0 0 0 0 0 0 0— 0

Runs—Chaconas, A. Chumbris (2), Battista, Nau (2), Bauer, Fradin, C. Chumbris, Harris, Bovello. Error—Nau. Two-base hits—A. Chumbris, Nau, Bovello. Stolen base—Battista. Sacrifice—McNalley. Left on bases—Cities Service, 6; Normal Institute, 5. First base on balls—Off Gannon, 3. Hits—Off Lomax, 2 in 3 innings; off Hayes, 1 in 2 innings; off Bauer, 1 in 2 innings. Hit by pitched ball—By Bauer (Goodfrey), by Gannon (Battista). Struck out—By Lomax, 3; by Hayes, 2; by Bauer, 2; by Gannon, 4.

PALE DRYS WIN.

Nat. Pale.	AB	H	O	A	Fairlawn.	AB	H	O	A
Singer,ss	3	1	0	0	Mundell,ss	6	2	0	1
W'ber'r,2b	5	0	4	3	Severn,2b	4	1	1	4
Bull'gh,3b	4	0	1	2	Fries,c	5	1	1	2
Crisafull,lf	5	3	2	0	Loughren,lf	5	1	0	0
Clubb,cf,rf	5	1	0	1	Carrol,3b,p	4	1	0	5
Smith,c	3	1	2	6	Weaver,rf,p	4	1	0	1
Ready,1b	5	0	7	0	Crisafa,2b	4	0	1	0
Gianar's,p	4	1	0	3	Koontz,cf	4	1	1	0
Boggs,rf	1	0	0	0	Adling,1b	4	1	8	3
Mongello,cf	3	1	2	0					
Totals	38	9	18	15	Totals	40	9	12	16

Nat. Pale Drys	4 0 0 0 2 4 1 3 0—14
Fairlawn A. C.	0 0 0 0 0 3 0 0 1— 4

Runs—Adling, Carrol, Loughren, Fries, Singer, Wonnerbeger, Bullough (2), Crisafull (3), Clubb, Smith (3), Mongello, Ready, Gianaries. Errors—Singer (2), Ready (2), Mundell (2), Severn (3). Two-base hits—Clubb, Loughren. Three-base hit—Crisafull. Stolen bases—Singer, Bullough, Mongello. Sacrifices—Wonnerberger, Gianaries. Left on bases—National Pale Drys, 7; Fairlawn, 3. First base on balls—Off Weaver, 5. Struck out—By Weaver, 6; by Gianaries, 6. Balks—Carrol, Gianaries. Losing pitcher—Carrol.

Markey-Yeomans Retain Public Parks Doubles Title

BUD MARKEY and Ed Yeomans defeated Allen Staubly and Fred Sendel, 6—8, 6—3, 2—6, 9—7, 6—3, on the Rock Creek Park courts yesterday to retain their Public Parks doubles title, which came into their possession for the first time last year. The match, witnessed by several hundred fans, was delayed half an hour by rain.

To Bud Markey must go the major portion of credit for the victory, for Yeomans refused to take his opponents seriously until the fourth set, and when it finally dawned upon his august person that Staubly and Sendel were not only putting up a splendid battle but were on the verge of winning the match, Yeomans was unable to find himself. Not until the final set did he hit his stride. In the meantime, his hard-working partner was keeping the pair in the running with a terrific drive and some fancy backcourt work. Staubley and Sendel's powerful overhand smashes forced Yeomans into the back court and he was very erratic.

Staubly and Sendel Win First Set.

The ultimate losers started off with a rush and, after a stubborn battle, won the opening set by an 8—6 score. Stinging forehand drives kept Markey and Yeomans off balance throughout the greater period of the set. The latter retaliated by winning the second, 6—3, but Staubley and Sendel came back with a rush to capture the third.

With Yeomans dropping his service in almost every game, his opponents surprised by battling on even terms game for game right through the fourth set. Markey and Yeomans had an advantage of 6—5 in games when Staubly served a love game to even it at six all. Staubly and Sendel broke through Yeomans' serve to gain a 7—6 lead on their rivals on eight straight points. At this juncture Markey opened up with a cannon-ball service that the losers were unable to effectively meet, and, with Yeomans finally hitting his stride, the champions raced through the next two games to clinch the set.

Take Final Set Handily.

Staubly and Sendel were played off their feet in the final set, which ended a 6—2 Markey-Yeomans victory.

By virtue of their victory Markey and Yeomans become eligible for participation in the national public parks tournament to be held August 17 at Detroit. They were runners-up in the national tournament last season.

Veterans' Bureau Golf Tourney Is Completed

Leo Pass, of the Compensation Service, and Annabel Hinderliter, of the Office of Solicitor, were returned the winners of the men's and women's championship flights, respectively, in the annual tournament of the Veterans' Administration Golf Club. Richard Bishop, Finance Service, was runner-up to Pass, while Mrs. Elizabeth Williamson, Finance Service, was second to Miss Hinderliter.

The annual dinner and blind bogey tourney has been postponed until September. The Gen. Frank T. Hines Trophy and other prizes distributed among the various winners of the tournament are on display in the lobby of the Arlington Building.

Following are the winners and runners-up in the seven flights of the tournament:

Championship flight, men—Leo Pass, Compensation Service; runner-up, Richard Bishop, Finance Service.

Championship flight, ladies—Miss Annabel Hinderliter, Office of Solicitor; runner-up, Mrs. Elizabeth Williamson, Finance Service.

Flight No. 2—C. M. Medley, Chief Clerk's Office; runner-up, George P. Hughes, Solicitor's Office.

Flight No. 3—William Thomas, Compensation Service; runner-up, Lee Moffett, Compensation Service.

Flight No. 4—C. L. Johnson, Committee on Recoveries; runner-up, John E. Upp, Classification.

Flight No. 5—Paul MacMurray, Division of Appeals; runner-up, Gale Feaster, Pensions Service.

Flight No. 6—Thomas D. Allen, Construction Service; runner-up, James Mitchell, Construction Service.

GLEN ECHO DATE CHANGED.

The date of the swimming events for American Legion trophies at the Crystal Pool, Glen Echo, has been changed from Tuesday to Monday night. The meet, which will present junior races and life saving demonstrations, will begin at 9 p. m.

Minor League Results

AMERICAN ASSOCIATION.

		R.	H.	E.
Kansas City	000 000 000—	0	3	0
Milwaukee	110 100 00x—	3	7	0

Maley and Padden; Nelson and Manion.

		R.	H.	E.
Minneapolis	032 000 100—	6	15	3
St. Paul	100 041 20x—	8	13	1

Henry, Sheehan and Griffin; Murphy, Vanatta, Betts, Brillheart and Snyder, Fenner.

Only games scheduled.

SOUTHERN ASSOCIATION.

First game—

		R.	H.	E.
Chattanooga	011 010 200—	5	9	1
Knoxville	010 000 010—	2	10	1

Hulvey and Schanz; Oldham, Bass and Moore.

Second game—

		R.	H.	E.
Chattanooga	000 003 0—	3	8	2
Knoxville	002 200 x—	10	11	1

Tauscher, Barfoot, Ragland and Schanz; Jilek; Lawson and Erickson.

Nashville-New Orleans, postponed, wet grounds.

Atlanta-Memphis, no game.

INTERNATIONAL LEAGUE.

		R.	H.	E.
Rochester	200 000 010—	3	8	0
Montreal	000 000 000—	0	7	0

Bell, Smith and Florence; Pomorski, Thormahlen, Long and Head.

Newark at Reading, rain.

		R.	H.	E.
Buffalo	001 040 300—	8	11	1
Toronto	000 201 200—	5	10	0

Grant and Pytlak; Butzberger, Ogden, Smith, Mills and O'Neill, Crouse, Stack.

		R.	H.	E.
Jersey City	000 000 100—	1	5	0
Baltimore	000 000 20x—	2	10	1

Andrews, Fullerton and Munn; Weaver and Kenna, Danning.

EASTERN LEAGUE.

		R.	H.	E.
Springfield	001 001 000 0—	2	10	1
Richmond	100 000 010 1—	3	7	1

Jenkins and Smith; Levy and Daly.

		R.	H.	E.
Bridgeport	000 000 000—	0	4	0
Hartford	003 010 03x—	7	12	0

Signer, Belaski and Danning; Mattingly and Richards.

		R.	H.	E.
Allentown	001 040 500—	10	13	2
Norfolk	020 021 000—	5	12	2

Fisher, Powley and Pasek; Jones, Head and Albert.

TEXAS LEAGUE.

Fort Worth, 4; Beaumont, 2.

N. Y.-PA. LEAGUE.

Binghamton, 5-5; Wilkes-Barre, 4-7.

York, 2; Williamsport, 1.

Hazelton, 2; Harrisburg, 0.

Scranton, 8; Elmira, 7.

Hines Reaches Semifinals In South Atlantic Play

Sedgefield Country Club, Greensboro, N. C., July 23 (A.P.).—Wilmer Hines, of Columbia, S. C., the tournament favorite, moved into the semifinals of the South Atlantic tennis tournament today in the only match played in the men's singles.

The tall, dark-haired South Carolinian, seeded number one, turned back Jimmy Poole, Greensboro, seeded six, in their quarter final match by the score of 6—2, 6—3.

Tomorrow he will meet Jack Mooney, the Atlanta veteran and former Southern champion, who reached the semifinals yesterday. Robert (Lefty) Bryan, of Chattanooga, Tenn., played Lenoir Wright, of Charlotte, in the other semifinal match.

Bryan and Wright, who are teamed in the doubles, advanced to the finals today with a straight set victory over Melvin Tarpley, of Tampa, Fla., and Arthur Hendrix, Lakeland, Fla.

Before meeting Tarpley and Hendix, they beat Settle Dockery and Cliff Flowers, both of Rockingham, N. C., in a morning match 6—0, 6—0.

Tarpley and Hendrix in the morning matches beat Mooney and Harvey Harris, of Raleigh, 7—9, 6—2, 6—4.

Diamond Dust

Brooke Grubb's Howitzer Giants will tackle the champion Takoma Tigers Sunday at 3 p. m. on the Garrett Park diamond. Brooke figures on his Giants putting the skids under the Tigers, and, of course, the champs are confident of turning back Mr. Grubb's bad boys.

Ford Young is seeking a game for his Bethesda A. C. to be played Sunday. Managers of strong unlimited teams desiring to play Bethesda can reach Mr. Young at Wisconsin 2316.

The DeMolay Team will meet tonight at 8 o'clock at the home of Lamar Munroe, 1922 First street northeast. All members of the team are requested to attend.

The German's Bakery nine is without a game for Sunday and would like to book a strong unlimited foe. Manager Hollis can be reached at Georgia 2747.

The Washington Blues will play the Army War College team Saturday at 3 p. m. on the Washington Barracks diamond. The Blues possess an enviable record for the season and hope to add the soldiers to their list of victims.

The K. of C. Peewees took their sixth straight game of the season by walloping the Cliff Boltons yesterday by a 4-2 score.

Capitol Heights unlimited tossers want a game for Sunday either on their home field or that of their opponents. Teams interested should communicate with Mr. Miles, Capitol Heights 391.

1932 National Amateur On Baltimore Course

New York, July 23 (A.P.).—The United States Golf Association today announced the 1932 national amateur golf championship would be held over the Five Farms course of the Baltimore Country Club, Baltimore, Md., and the 1932 national open at the Fresh Meadow Country Club, Flushing, Long Island.

The dates will not be announced until next spring.

SCRIBES SAW SHARKEY AS WINNER

Bostonian Gets Heavy Backing in Pool of Opinions.

Continued from Page 15.

fight, does not merit serious consideration as an opponent for Champion Max Schmeling.

3. That even if Sharkey did earn an advantage on points over Walker—and this is questioned by many writers—he deserved to lose the bout because of his unimpressive showing against an opponent he outclassed in every physical respect.

Opinions regarding the result varied as widely as the official ballots which included every possible decision. Judge Charles F. Mathison voted for a draw; Referee Arthur Donovan gave his vote to Walker and Judge George Kelly named Sharkey as winner.

Newspaper men, who were almost unanimous in predicting that Sharkey would win by a knockout, showed a wide divergence of opinion.

Only 2 Voted Bout A Draw.

Of the fight writers polled by the United Press, fifteen agreed that Walker had won, two said it was a draw, and seventy-three believed Sharkey was entitled to the decision. Opinions on the round-by-round scoring were even more diversified, some writers crediting Walker with as many rounds as others gave to Sharkey. Jack Farrell of the New York Daily News and Harry Grayson of the New York World-Telegram were the Walker adherents, giving Mickey eleven and ten rounds, respectively, while James P. Dawson of the Times and Dan Parker of the Mirror led the Sharkey supporters, giving the Bostonian ten and nine rounds, respectively. Referee Donovan is credited with giving Walker an advantage in eleven of the fifteen rounds.

The United Press score showed Sharkey leading in seven rounds and Walker in three with the five even rounds so close that they could have been given to either fighter without robbing the other. Several rounds in which Sharkey had a clear advantage, and was given the United Press vote, would be credited to Walker under the New York Commission rules which penalize low blows, regardless of their effect, by loss of the round.

Writers agreed Sharkey was far from impressive and had forfeited ranking as a title contender. Bill Corum of the Journal expressed the opinion that Sharkey "did not try a lick."

Grayson of the World-Telegram and Hype Igoe of the Journal expressed the opinion that Walker would have carried the decision but for the cut over the eye which handicapped him in the later rounds, but even Walker's most enthusiastic supporters did not believe his showing was enough to qualify him for a title bout with Schmeling.

Court's Order Attaches Walker's Fight Share

New York, July 23 (A.P.).—Mickey Walker's share in his fight last night with Jack Sharkey was attached today by order of Supreme Court Justice Byrne.

The sheriff's warrant of attachment was served on the request of Mrs. Maude Walker, Walker's former wife, who claims $27,800.12 as reimbursement due her for funds she expended in supporting the Walker children, Michael, 7, and Patricia, 18 months.

The former Mrs. Walker said her pugilistic husband had not seen their children since he ordered her out of their home in June, 1929, five months before Patricia was born. She asserted her troubles with Walker started following his return from Paris in 1927.

"Over my objection," her papers said, "he permitted our house to be used as a rendezvous, where married men and women engaged in love affairs with men and women other than their respective wives and husbands."

Walker himself "became involved in various love affairs," she added.

Suburban Net Teams To Play Two Matches

The first-place Standards team will entertain the Argygle Country Club racqueters tomorrow on the former's court in a Suburban Tennis League match. Standards leads the circuit with 37 victories as against only 5 losses. The second-place Lakeview team will meet Wesley Heights, cellar occupant, on the Lakeview Club courts. Following are the team standings:

	Won.	Lost.
Standards	37	5
Lakeview	19	23
Argyle C. C.	17	25
Wesley Heights	11	31

AIKEN KNIGHTS WIN.

Rumson, N. J., July 23 (A.P.).—The Aiken Knights entered the final round of the National Junior polo tournament today by beating the Rumson four, 8 to 7.

DEPARTMENTAL LEAGUE.

G. P. O.	AB	H	O	A	Commerce.	AB	H	O	A
Reid,ss	3	1	1	4	Lewis,c	3	1	9	1
L'sky,rf,2b	3	1	1	0	Wells,2b	3	2	0	0
Sole,cf	3	0	1	0	Hessler,cf	3	0	0	0
Willner,3b	1	1	0	3	Shapiro,lf	3	3	1	0
Harding,1b	1	0	8	0	Gorman,rf	2	1	0	0
Lawson,lf	2	1	2	0	Singman,3b	3	0	2	0
Burton,c,rf	1	0	1	0	O'Don'll,1b	2	0	3	0
Rieman,c	0	0	0	0	Miller,ss	3	0	0	1
Jones,p	1	0	0	1	Riley,p	2	1	0	0
Meyer,2b	2	0	1	1					
Yanicki,p	1	0	0	0	Totals	24	8	15	2
Totals	18	4	15	9					

G. P. O.	0 0 0 0 0—0
Commerce	3 1 1 4 0—9

Runs—Lewis (2), Wells, Hessler, Shapiro (3), Miller, Riley. Errors—Reid, Harding, Rieman, Jones. Two-base hits—Shapiro, Wells. Three-base hit—Lewis. Stolen bases—Willner (2), Shapiro, Gorman. Sacrifice—Lewis. Left on bases—G. P. O., 5; Commerce, 4. First base on balls—Off Jones, 2; off Riley, 3. Hits—Off Jones, 6 in 3 innings (none out in fourth); off Yanicki, 2 in 2 innings. Hit by pitched ball—By Jones (Gorman). Struck out—By Jones, 1; by Riley, 9. Wild pitches—Jones (2). Losing pitcher—Jones.

PLAYGROUND LEAGUE.

Hoover.	AB	H	O	A	Va. Ave.	AB	H	O	A
Flynn,1b	4	0	10	0	Holt,ss	4	1	1	3
Regan,3b	4	2	1	1	Taylor,2b	2	1	1	1
Tunker,cf	4	3	2	0	Mathews,c	4	1	3	1
Robey,ss	4	2	0	3	Hend'son,cf	4	1	5	0
Schlorb,2b	3	0	0	2	Kuhnert,lf	3	0	3	0
Cowens,rf	4	1	0	0	Jenkins,3b	3	2	0	0
Fugitt,c	3	1	6	1	Bridges,rf	4	0	2	1
Horan,c	1	0	4	0	Forney,1b	4	0	6	0
Pell,lf	2	1	0	0	Stant,p	3	3	0	0
Westley,p	1	0	0	0					
D'vers,lf,p	3	2	1	0	Totals	31	9	21	6
Totals	33	12	24	7					

Va. Ave.	0 2 0 0 0 0 0—2
Hoover	1 0 3 0 0 0 1 x—5

Runs—Regan (2), Tunker (2), Robey. Kuhnert, Jenkins. Errors—Regan, Holt, Forney, Mathews (3), Robey. Two-base hits—Robey, Cowens. Three-base hit—Tunker. Home runs—Tunker, Robey. Stolen bases—Schorb (2), Pell, Regan (2). Double plays—Deavers to Flynn; Stant to Holt. Left on bases—Hoover, 5; Va. Ave., 7. Hits—Off Deavers, 6 in 3 innings; off Westley, 3 in 5 innings. Struck out—By Deavers, 3; by Westley, 9; by Stant, 2. Winning pitcher—Deavers. Umpire—W. Pell.

Rosedale Wins Conference Title in Playground Meet

ROSEDALE playground won the Eastern Conference field and track meet yesterday on the Rosedale grounds, scoring 93 points to 46 totaled by its nearest rival, Wheatley. All boys winning places were awarded conference stripes which they will be permitted to wear in the city finals August 25. Other point scores were: Benning-Kenilworth, 25; Maury, 10.

Today the Western section conference will be held on the Gordon Junior High track at 2 o'clock. Playgrounds taking part will be Gordon, Fillmore, Tenley, Chevy Chase, Montrose, Georgetown, Corcoran, Reservoir, Key, Gallinger, Weightman. Summaries of yesterday's meet follow:

70-POUND CLASS.

50-YARD DASH—Won by Flanagan (Rosedale); second, Cooksey (Rosedale); third, Messer (Maury).

RUNNING BROAD JUMP—Won by Flynn (Kenilworth); second, Burke (Wheatley); third, Cooksey (Rosedale).

TEHE RACE—Won by Rosedale (Flanagan and Cooksey); second, Maury (Cochino and Fisco); third, Kenilworth (Flynn and Wiseman).

220-YARD RELAY—Won by Wheatley (Howe, Edmunds, Nuthall, Burke); second, Rosedale; third, Kenilworth.

85-POUND CLASS.

60-YARD DASH—Won by Bright (Rosedale); second, Cole (Wheatley); third, Myers (Wheatley).

RUNNING BROAD JUMP—Won by Cole (Wheatley); second, Anderson (Rosedale) and Hall (Benning), tie.

RUNNING HIGH JUMP—Won by Colton (Wheatley); second, Penbroke (Wheatley); third, Caporatti (Rosedale).

360-YARD RELAY—Won by Wheatley (Cole, Pembroke, Myers, Colone); second, Rosedale.

100-POUND CLASS.

RUNNING BROAD JUMP—Won by Brizzese (Maury); second, Yates (Rosedale); third, Heral (Rosedale).

RUNNING HIGH JUMP—Won by Urame (Rosedale); second, Donovan (Wheatley).

360-YARD RELAY—Won by Rosedale.

115-POUND CLASS.

70-YARD DASH—Won by Carroll (Rosedale); second, Kent (Rosedale); third, Cichini (Maury).

RUNNING BROAD JUMP—Won by Kent (Rosedale); second, H. Cichini (Rosedale); third, Kilby (Wheatley).

RUNNING HIGH JUMP—Won by Miller (Rosedale); second, Mathers (Rosedale); third, Davis (Wheatley).

440-YARD RELAY—Won by Wheatley (Kilby, Baring, Green, Davis); second, Rosedale; third, Kenilworth.

UNLIMITED CLASS.

100-YARD DASH—Won by Minni (Rosedale); second, Hawkins (Benning); third, Lingebach (Kenilworth).

RUNNING BROAD JUMP—Won by Minni (Rosedale); second, Gabora (Wheatley); third, Hoffman (Rosedale).

RUNNING HIGH JUMP—Won by B. Uraine (Rosedale); second, Minni (Rosedale) and Long (Wheatley), tie.

440-YARD RELAY—Won by Wheatley (Oliveri, Stein, Gabara, Long); second, Rosedale; third, Kenilworth.

HALF-MILE RUN—Won by Longeback (Kenilworth); second, Hoffman (Rosedale); third, Hawkins (Benning).

CHEVY CHASE NINE SEEKS 2D PLACE

Plays Bethesda Club in Double-Header on Sunday.

CHEVY CHASE and Bethesda nines will tangle Sunday at 1:30 p. m. in a double-header that will decide the runner-up to the champion Takoma Tigers. The Grays need but one game to clinch second place, while a twin victory for their opponents will mean only a tie for the position.

Had Chevy Chase won only one of its two games from the Tigers last Sunday the games scheduled with the Firemen would involve the championship. As things turned out Sunday's games will be just a couple of ball games with a big portion of the fight and color eliminated.

Notwithstanding, both teams will put forth their best efforts in an attempt to bolster their ratings. Bethesda dropped its first meeting with Chevy Chase and will be out for revenge in a big way, and they may obtain it.

Pirates Swamp Robins, 17 to 6, With 21 Hits

Pittsburgh, July 23 (A.P.).—The Pirates handed the Brooklyn Robins one of their worst defeats of the season today, pounding Dazzy Vance and three successors for 21 hits and a 17-to-6 triumph.

Vance lasted only until the fourth inning when a five-run rally brought the count up to 8-3. Thurston, Moore and Day were no more effective as the Pirates had two more big innings. George Grantham's homer was the longest clout of the day.

Ervin Brame pitched the entire distance for Pittsburgh although he was hit freely. He kept the Robins' 17 blows more or less scattered after the second inning when five of them were bunched for three runs.

Brooklyn.	AB	H	O	A	Pittsburgh.	AB	H	O	A
Freder'k,cf	5	2	7	2	L.Waner,cf	6	4	1	0
Gilbert,3b	4	0	0	0	Jensen,lf	6	2	2	0
Th'pson,3b	1	0	0	0	Gr'tham,1b	3	2	10	0
Herman,rf	4	2	4	0	Traynor,3b	4	2	1	1
Bis'ette,1b	4	1	4	0	P.Waner,rf	4	1	5	0
Bressler,1b	1	0	2	0	G'kloss,2b	5	3	3	5
O'Doul,lf	5	2	2	0	Grace,c	5	3	2	1
Finn,2b	5	4	1	5	Theve'w,ss	5	3	2	8
Slade,ss	5	3	0	1	Brame,p	5	2	0	1
Lopez,c	3	1	3	0					
Picinich,c	1	0	1	0	Totals	43	21	27	16
Vance,p	1	1	0	1					
Thurston,p	2	1	0	0					
Moore,p	0	0	0	0					
*Heimach	1	0	0	0					
Day,p	0	0	0	0					
Totals	42	17	24	9					

*Batted for Moore in eighth.

Brooklyn	0 3 0 0 1 0 0 1 1— 6
Pittsburgh	2 0 1 5 4 0 1 4 x—17

Runs—Bissonette, O'Doul (2), Finn (2), Thurston, L. Waner (2), Jensen (2), Grantham (4), Traynor (2), P. Waner, Grace, Thevenow (3), Brame (2). Errors—Gilbert, Groskloss, Day. Runs batted in—Groskloss (4), L. Waner (3), Grantham (3), Traynor (2), P. Waner (2), Finn (2), Slade, Lopez, Herman, Frederick, Brame, Jensen (2). Two-base hits—Thevenow, L. Waner, Brame, Traynor, O'Doul. Three-base hits—Traynor, Grace, Groskloss. Home run—Grantham. Stolen base—Grantham. Sacrifice—Traynor. Double plays—Groskloss to Thevenow to Grantham (2). Left on bases—Pittsburgh, 6; Brooklyn, 10. First base on balls—Off Brame, 1; off Vance, 3. Struck out—By Brame, 2; by Vance, 1; by Thurston, 1. Hits—Off Vance, 8 in 3 1-3 innings; off Thurston, 4 in 1 2-3 innings; off Moore, 3 in 2 innings; off Day, 6 in 1 inning. Losing pitcher—Vance. Umpires—Stark, Klem and Donnelly. Time of game—1 hour and 57 minutes.

Giants Triumph, 4-2, In 10-Inning Battle

Cincinnati, July 23 (A.P.).—The New York Giants evened the series with the Reds today by winning a ten-inning duel between Carl Hubbell and Silas Johnson, 4 to 2.

Hubbell had a bit the better of the argument all the way, giving only four hits and fanning nine. Johnson, however, kept the Giants' thirteen hits well scattered. A base on balls in the second inning paved the way for the first Giant run and a hit batsman in the tenth led to the victory. Hunnefield opened the tenth with a single, Hubbell was hit and Allen sacrificed. With men on second and third, Fred Leach slammed a single to left to bring in the winning counters.

New York.	AB	H	O	A	Cincinnati.	AB	H	O	A
Allen,cf	4	0	3	0	Crabtree,rf	5	0	2	0
Leach,lf	5	2	2	0	Cullop,lf	4	0	3	0
Terry,1b	4	3	6	0	Beck,3b	3	0	3	1
Ott,rf	4	0	4	0	Hendrick,1b	3	0	8	0
Hogan,c	4	0	9	0	C'nello,2b	3	0	4	1
Jackson,ss	3	2	1	3	Douthit,cf	4	1	2	0
Vergez,3b	4	1	2	2	Durocher,ss	4	1	3	4
H'field,2b	4	3	3	2	Asby,c	4	1	4	5
Hubbell,p	3	0	0	0	Johnson,p	3	1	0	0
					*Ford	1	0	0	0
Totals	35	11	30	7	Totals	34	4	30	11

*Batted for Johnson in the tenth.

New York	0 1 0 0 1 0 0 0 0 2—4
Cincinnati	0 0 0 0 2 0 0 0 0 0—2

Runs—Jackson, Hunnefield (2), Hubbell, Douthit, Durocher. Error—Jackson. Runs batted in—Leach (3), Hunnefield, Crabtree, Asby. Stolen bases—Terry, Jackson. Sacrifices—Allen, Hendrick. Left on bases—New York, 5; Cincinnati, 5. First base on balls—Off Hubbell, 2; off Johnson, 2. Struck out—By Hubbell, 9; by Johnson, 4. Hit by pitched ball—By Johnson (Hubbell). Umpires—Quigley, Moran and Scott. Time of game—1 hour 58 minutes.

WALTER JOHNSON
And
YOUR WONDERFUL TEAM
Our entire organization is pulling for you to win
NOLAN MOTOR CO.
1111 Eighteenth St. N.W.
See us for quality used cars

BATTALINO'S CROWN IS SECURE

Miller, Near Knockout in Title Bout, Loses Decision.

CINCINNATI, Ohio, July 23 (A.P.). Banging out a decisive ten-round victory, Bat Battalino, of Hartford, Conn., tonight successfully defended his world featherweight championship against Freddy Miller, Cincinnati challenger.

The champion hammered Miller to the floor twice for counts of nine in the eighth round and the bell was all that saved him.

Battalino won the unanimous decision of the two judges and the referee. He took the lead right at the start and coasted to an easy victory.

The champion sailed into Miller with a solid right to the chin at the opening bell, stinging Miller badly. In the second round he started the blood to flowing freely from the challenger's nose and mauled the Cincinnati boy around the ring almost at will. Miller was credited with having the best of the milling in the third round, but this was his only round.

Miller began to tire in the fifth round and was sent to the ropes by a right to the chin. In the sixth, Battalino ripped short rights and lefts to Miller's midsection with the challenger clinching at every opportunity. The champion sent Miller to the floor for a count of nine in the eighth with a hard right to the midsection, Miller barely getting up before the count of ten. When he got to his feet, Battalino again dropped him with a right to the chin. The bell probably saved Miller. In the ninth Battalino again staggered him and started a new flow of blood from Miller's nose. In the tenth Battalino sent Miller through the ropes with a right to the head and left to the midsection but Miller was back at the count of two. Miller was holding on at the bell.

Battalino weighed 125; Miller 124¾.

A crowd of 12,000 saw the fight.

Robinson Eliminated In Tennis Tournament

White Sulphur Springs, W. Va., July 23 (A.P.).—Earl Taylor, of Austin, Tex., and Dolf Muehleisen, Sanford, Calif., reached the men's single semifinals of the West Virginia open tennis tournament today.

Taylor advanced by eliminating S. H. Robinson, Washington, 7—5, 7—5. Meuhleisen defeated Elmer Rudy, Baltimore, 6—3, 6—2.

Paul Kunkel, Cincinnati, reached the semifinals by defeating Sam Cohn, Beckley, W. Va., 6—0, 6—4. Cohn was no match for Kunkel's deep court driving game.

Full Recovery Is Seen For Injured Duke Star

Charlotte, N. C., July 23 (A.P.).—Lowell Mason, crack Duke University quarter back, who was shot by a policeman here June 18, will be in shape to play football next season, his physicians announced today.

For a time Mason's condition was such that it was considered doubtful if he would return to the gridiron.

INGRAM UNDER KNIFE.

San Francisco, July 23 (A.P.).—William "Navy Bill" Ingram, football coach at the University of California, underwent an operation for appendicitis here today. Ingram's physician said the operation was successful and the patient was doing nicely.

BEN JEBY SCORES.

New York, July 23 (A.P.).—Ben Jeby, New York middleweight, gained a close decision over Ignacio Ara, of Spain.

LOCAL TRIO TIE IN MD. TOURNEY

Indian Springs Group Near Top in Maryland Tourney.

By HENRY LITCHFIELD WEST (Post Staff Correspondent).

BALTIMORE, Md., July 23.—The medal for low score in the qualification round of the Maryland Country Club tournament today was won by Ernest Caldwell, of the Hillendale Club, who will next Tuesday attempt to qualify for play in the national amateur tournament, with a card of 36, 39—75.

Three players of the Indian Spring Club, Washington, lost out by one stroke. Leroy D. Sasscer was 38, 38—76; J. William Harvey, jr., was 39, 37—76, and J. Monro Hunter, jr., who won the Maryland Club event last year, was 37, 39—76. Both Sasscer and Hunter took five strokes on the final hole, Sasscer driving into a thick clump of grass and Hunter overapproaching the green with his second shot. Harvey missed four putts that were not over a club's length from the cup. However, these three players led all the other contestants except Caldwell. The cards of the leaders:

Out—										
Caldwell	3	5	3	4	4	4	4	5	4	—36
Sasscer	4	5	3	4	5	4	5	5	3	—38
Harvey	5	5	3	5	4	3	5	5	4	—39
Hunter	3	5	3	4	4	3	6	5	4	—37
In—										
Caldwell	4	4	4	3	4	3	6	4	7	—39—75
Sasscer	3	5	5	4	3	4	3	4	5	—38—76
Harvey	4	5	4	4	4	4	4	4	4	—37—76
Hunter	4	5	5	4	4	4	4	4	5	—39—76

Of all the Washington players, John A. Powell, Columbia, had the best chance to win the medal, playing the first nine in 34 but slipped badly on the inward journey, taking 46 strokes for a total of 80. As the latter figure nine contestants were listed for a play-off for four places in the first sixteen. In this play-off Powell lost out and dropped into the second sixteen. The other Washington players with 80 were J. B. Murphy, Columbia; Ralph S. Fowler, Washington Golf and Country; Michael Oliveri, Argyle; M. A. Shipley, Argyle, and Volney D. Burnett, Beaver Dam. The two latter withdrew and Fowler and Oliveri won out. Other Washington players with low scores who withdrew were Roger Peacock, Argyle, with 82, and Elliott Spicer, who after standing on the fifteenth tee with par for a 78, took thirteen strokes on the sixteenth hole.

Although over 60 Washington golfers competed in the qualification round a large number did not turn in their cards. Those who qualified in the various sixteens were as follows:

FIRST—J. William Harvey, Indian Spring, 76; M. E. Oliveri, Argyle, 78; Ralph S. Fowler, Washington, 80; E. L. Bono, Columbia, 79; J. Monro Hunter, jr., Indian Spring, 76; Leroy D. Sasscer, Indian Spring 76.

SECOND—J. E. Powell, Columbia, 80; George J. Richardson, Indian Spring, 83; Harold N. Graves, Indian Spring, 82.

THIRD—Lindsay Scott, Beaver Dam, 84; Perry B. Hoover, Indian Spring, 85.

FOURTH—D. L. Thomson, Manor, 86; B. C. Brown, Washington, 87; Dr. J. T. McClenahan, Washington, 87.

FIFTH—L. L. Stratton, Indian Spring, 87; E. A. Merkle, Indian Spring, 88.

Two Washington players, George T. Howard, Washington and Mack Myer, Manor were drawn out at 89, and Warren L. Heap, Manor, and H. R. Devilbliss, Beaver Dam, lost out by one stroke, 90. Others who were just outside the breastworks were J. Logan Hopkins, Washington, 91; William M. Kochenderfer, Columbia, 91; Lloyd S. Carey, Kenwood, 92; R. J. Kemmerer, Beaver Dam, 92; A. W. Howard, Washington, 92; H. A. Mihills, Indian Spring, 93, and Ralph S. Fleharty, Columbia, 94. Merkle, of Indian Spring, who qualified in the fifth sixteen, broke 90 today for the first time in the ten months he has been playing golf.

Star Pro Golfers Open Play in $10,000 Test

St. Paul, July 13 (A.P.).A field of close to 200 sharpshooters, including virtually all the big shots of American golf, shove off tomorrow in the 72-hole gold rush for the second annual $10,000 St. Paul open.

All the front runners of a year ago were entered, including Light Horse Harry Cooper, of Chicago, who won the tournament over the championship Keller course a year ago with a par-shattering records of 280 strokes.

Tony Manero, of New York, runner-up; Horton Smith, of New York, third place winner, and the one and only Walter Hagen, back in championship form and with a greater reputation since his conquest in the Canadian open, were ready for the three-day battle.

About the only famous money winners of American golf missing were Billy Burke, of Greenwich, Conn., new national open champion; Johnny Farrell, New York, who remained out because of his fear of the heat; MacDonald Smith, of New York, and Leo Diegel, who told his golfing friends he needed the rest right now more than cash.

Ben Tincup Given Release by Louisville

Louisville, July 23 (A.P.).—Ben Tincup, full-blooded Cherokee Indian and veteran American Association pitcher, was given his unconditional release today by the Louisville management.

Tincup, who was playing his thirteenth consecutive season with the Louisville Colonels, came to the team from the Philadelphia Nationals in 1919.

Follow thru
for Distance
per Gallon

EVERY Athlete knows that he'll get a longer ball down the fairways or a faster one over the plate, or a sizzling serve—*with follow-thru*. What every motorist should know is that Benzol-blend Betholine applies follow-thru to the pistons of your motor—to give you smoother power, faster getaway and more DISTANCE per gallon. *Follow-thru this idea and try it!*

BETHOLINE
BENZOL-BLENDED

STOCKS UNCHANGED IN LIGHTER TRADING

Market Turnover for Day Is Only 760,630 Shares; News Disregarded.

New York, July 23 (A.P.).—Today's financial markets acquired little sense of direction. Stocks, after a little early unsettlement, dragged into a deadlock that left the averages unchanged at the close for the second time in a week.

The turnover on the stock market totaled 760,000 shares, not much more than the Monday volume, and it could hardly be said that the failure of the London conference to adopt aggressive or spectacular measures for the aid of Germany had much effect on sentiment. It had been apparent for several days that the renewal of short-term credits and the laying of a groundwork for more permanent credits would be about as far as the powers would decide to go at this time; hence the actual accomplishments seemed to have been discounted.

The other headlined event of the day in the financial world was the raising of the Bank of England's discount rate to 3½ per cent from 2½. This step had been expected a week ago, but the announcement this morning came somewhat as a surprise since it had been thought the bank might hold off a while longer. However, the steady gold withdrawals doubtless necessitated immediate action. Sterling firmed against the dollar and the French franc, although more gold moved from London to Paris.

Break in Easy Money.

Bankers pointed out that the increase was the first important break in the easy money policy informally agreed upon by the important central banks some time ago as a means of helping the world out of the depression. However, it was obvious conditions had changed radically since that program was first adopted, and that the London banking authorities, faced with a loss of about $75,000,000 in gold in a week, felt obliged to do something.

There is, of course, no expectation that the Federal Reserve Bank here will lift its rate, since such action would tend to nullify the efforts of the British to extricate themselves from an uncomfortable position.

Domestic developments were mostly in the nature of earnings reports. Both Montgomery Ward and National Cash Register, which had had deficits in the first quarter, returned net profits in the second. Chrysler's earnings of 73 cents a share exactly equaled those of the same period a year ago and contrasted with a first-quarter loss equal to 22 cents a share.

Net Changes Fractional.

Net changes in principal stocks were largely fractional. U. S. Steel dropped about a point and a half early, more than recovered during the painfully slow rally that ensued and then dipped three-eighths lower at the close. There were equally narrow net losses in American Can, Westinghouse, Union Carbide, General Electric, American Telephone, New York Central and Consolidated Gas. Sears Roebuck, Montgomery Ward, Anaconda, Kennecott, Case, Johns-Manville, Eastman Kodak, Union Pacific and Baltimore & Ohio closed one-half to a point higher.

Safeway Stores, Butterick and American Safety Razor were stronger. Chrysler finished unchanged; so did National Biscuit and Bethlehem Steel.

Losses in wheat were less than half a cent. Crop reports from Kansas and Iowa were bearish and beneficial rain was forecast for the Southwest. Corn's variations amounted to minor fractions on either side of the previous close. An erratic cotton market finished 6 to 14 points higher.

The rally in sterling carried cables to 4.84½, a net gain of seven-sixteenths. The Reichsmark rallied in a nominal market. Francs were off eleven-sixteenths here.

NEW YORK COTTON.

New York, July 23 (A.P.).—Cotton was feverish today and after showing early declines of 9 to 15 points, prices rallied and closed at about the best of the session.

The October position declined easily to 9.15, a loss of 13 points, rallied to 9.40 and closed at 9.38, an advance of 10 points, while the general market closed steady at 6 to 14 points net higher.

The opening was steady 4 to 7 points lower in response to rather disappointing Liverpool cables and owing to some disappointment in financial and commercial circles over the outcome of the London conference which apparently had not met with the expectations of many traders although it was described in Washington reports as satisfactory. More favorable weather conditions, with an absence of rainfall except at numerous places in the Gulf States, were given rather bearish interpretations in the trade although partly offset by a forecast of renewed showery conditions.

Crop accounts in general were favorable and the crop prospects were believed to contain little in the way of buying encouragement. There was, however, enough of a weevil menace in the weather conditions and private advices to check aggressive selling, especially as the technical position of the market was looked upon as firmer following the recent liquidation and the decline in value. Consequently, the selling was not active and toward the close of the day contracts became scarce and when shorts attempted to cover the market advanced rather easily and experienced gains of $1 to $1.25 per bale from the early low levels.

The South was credited with selling some cotton here early, but there was little to indicate any increased hedge selling against the new crop which caused experienced traders to hesitate about taking chances on the selling side at this season of the year when contracts often become scarce. The action of the stock market was a depressing factor at times and served to discourage new buying, but the trade continued to absorb contracts on declines with orders from both domestic and foreign spinners.

Liverpool cabled that the market there was lower under liquidation and on the higher bank rate in London and reported Manchester unsettled with business unimportant.

Exports today, 9,324, making 6,867,021 so far this season; port receipts 1,874; U. S. ports, 2,832,207.

Futures:	High.	Low.	Close.
July	9.14	8.90	9.13
October	9.40	9.15	9.38
December	9.63	9.38	9.60
January	9.73	9.51	9.71
March	9.92	9.72	9.90
May	10.08	9.85	10.08

CHICAGO STOCKS.

	Bid.	Asked.
Yellow Taxi	18	19
Thompson	16	18
Wahl	1¾	2
Butler, Bros.	4¾	5¼
National Leather	⅝	⅞
Swift	25⅞	26
Swift International	33¾	34¼
Libby, McNeil & Libby	10¼	10½
Midwest Utilities	18¼	18⅜
City Con., com.	⅛	¼
City Con., pfd.	1½	3½
Edison	198¾	201
Public Service $100 par	200	210
Public Service, no par	200	210
Quaker, common	139	140
Quaker, preferred	118½	....
Bendix	20¼	20½
Borg Warner	19	19⅜
Ill. Brick	11	12
U. S. Gypsum	36	37
Great Lakes Dock & Dredge	19¼	19⅝
Balaban & Katz	38	50
Cons., common	....	2
Cons., preferred	....	24
Elec. Household	15½	16½
McCord	9	22

TREASURY CERTIFICATES.

(Reported by J. & W. Seligman & Co.)

Rate.	Maturity.	Bid.	Offer.
2⅞s	Sept. 15, 1931	100 9-32	....
1½s	Sept. 15, 1931	100 4-32	....
1⅞s	Dec. 15, 1931	100 18-32	100 20-32
1⅞s	Dec. 15, 1931	100 18-32	100 29-32
2s	Mar. 15, 1932	100 29-32	100 31-32
3⅛s	Dec. 15, '31-'32	101 9-32	101 11-32

NEW YORK STOCK EXCHANGE TRANSACTIONS OF YESTERDAY

Sales in hundreds.		High	Low	Last	Chg.	Bid
	A					
1	Abitibi P & P	4⅜	4⅜	4⅜		4¼
10	Adams Exp (1)	15⅛	15	15	— ⅞	15
1	Adams Millis (2)	25	25	25		24½
4	Addressograph (1.40)	18⅛	18¼	18¼	+ ¼	18
2	Advance Rumely	6	6	6		5¾
11	Air Reduction (3)	77	75⅞	76½	— ¼	76½
1	Air Way E Ap	4¼	4¼	4¼	— ⅛	4¼
55	Alaska Juneau (.40)	15⅜	14⅝	15⅛	+ ⅜	15⅛
9	Alleghany	7⅝	7⅛	7¼	+ ⅛	7⅛
38	Al Chem & Dye (6)	118¼	116¾	117	— 1¼	116¾
1	Allis Chal Mfg (2)	25½	25½	25½	— ⅛	25¼
1	Alpha Port Cem (1)	14¼	14¼	14¼	+ ⅛	14⅛
1	Am Ag Chem of Del	16½	16½	16½	— ½	15½
1	Am Bank Note (2)	40	40	40		40
50	Am Beet S pf AS (z)	10½	10	10	— 2	10⅛
327	Am Can (4)	102⅝	100⅝	101¼	— ⅝	101⅛
1	Am Car & Fdy (1)	19	19	19		18⅝
50	Am Car & F pf (7)AS(z)	62½	61⅛	61⅛	— ½	61
2	Am Colortype (.80)	12	12	12	— ½	10
2	Am European	21	21	21		21¼
277	Am & For Pow	29¼	28⅛	28⅞		28¾
2	Am & F P 2d pf	53	53	53		51½
2	Am Hide & Leather	6⅝	6⅝	6⅝	+ ½	6¼
8	Am Home Prod (4.20)	61⅜	60¼	61	— ½	61
3	Am Ice (3)	22⅜	22	22	— ⅜	21⅝
12	Am Internat	14¾	14⅜	14⅜	— ⅜	14⅜
1	Am Loco (1)	18	18	18		17⅞
1	Am Mach & F (1.40)	33	33	33	— ⅜	32½
4	Am Metal	11⅜	10⅞	10⅞	— 1	10¾
27	Am P & Lt 6% pf (6)	90⅝	90⅜	90⅜	— ⅝	90¼
3	Am P & L pf A stp (5)	73¾	73¾	73¾	— ⅜	73⅝
16	Am Rad St San (.60)	13⅜	13¼	13½	+ ⅛	13½
3	Am Roll Mill	21½	21⅜	21⅜		21½
13	Am Safety Razor (5)	50	48	50	+ 2	49½
15	Am Smelt & R (2)	34⅝	33	34⅝	+ 1⅛	33⅞
2	Am Smelt 2d pf (6)	92	92	92	— ½	90
2	Am Stores (2)	41¾	41¾	41¾		40½
2	Am Sugar Ref (5)	57	56¾	56	— ¾	56⅝
1	Am Sugar pf (7)	106	106	106	+ ¼	105
62	Am Tel & Tel (9)	177¼	175¼	176½	— ⅜	176¼
12	Am Tob B (5)	124	112¼	123½	— ¾	123½
1	Am Wat Wks (3)	49	49	49	— ¾	49⅛
1	Am Wat Wks cts (3)	48	48	48	+ 1	47
3	Am Woolen	7	6⅝	7	— ⅛	7
10	Am Wool pf	31⅝	30⅝	31⅝	+ ⅝	31½
2	Am Zinc L & S	5¼	5¼	5¼		5
2	Am Zinc L & S pf	41½	41½	41½	+ 1½	35
104	Anaconda (1½)	26⅛	24⅞	25¾	+ ⅜	25½
1	Anacon W & C (1)	20½	20½	20½	— ½	20
15	Archer-Dan M	10½	9⅞	10	— ½	9¾
3	Arm of Ill B	1¼	1¼	1¼		1¼
2	Arm of Ill pf	14½	14⅜	14⅜	— ⅜	14
1	Arnold Const	7	7	7		7
10	Assd Dry Gds (2½)	19	18⅜	19		18½
5	Atch T & S F (10)	161	160½	161	— 3	161
1	Atchison pf (5)	106½	106½	106½	+ ½	105½
18	Atlantic Ref (1)	16	15⅜	15⅝	— ⅜	15½
20	Auburn Auto (4a)	167½	163½	166	— 1	165
11	Autosales	2	1½	2	+ ⅞	1¾
7	Aviation Corp	3⅝	3½	3½		3½
	B					
40	Baldwin Loc pf (7) AS (z)	75½	75¼	75½	— ½	75½
13	Balt & Ohio (5)	57⅜	56	57⅜	— ¾	57¼
1	Balt & Ohio pf (4)	71½	71½	71½	— ½	70
50	Bamberger pf (6½) AS (z)	103½	103½	103½	+ ¼	103½
7	Barnsdall A (1)	8¾	8½	8¾	+ ¼	8½
2	Belding Hem	3	2¾	3	+ ¼	3
27	Bendix Aviat (1)	20⅝	20¼	20⅜	+ ⅛	20⅜
1	Best & Co (2)	38	38	38	— ⅜	37¾
81	Bethlehem St (4)	45¼	43⅞	44⅞		44¾
1	Bethlehem St 7% pf (7)	108⅛	108⅛	108⅛	— ⅜	107¼
13	Bohn Alum (1½)	34¼	33½	34		33⅝
3	Bon Ami (5b)	61	61	61		61
2	Booth Fish	1⅛	1⅛	1⅛	— ⅛	1
24	Borden (3)	59⅝	58¼	59⅜	+ ¾	58¾
6	Borg Warner (1)	19⅜	19	19⅜	+ ⅜	19¼
50	Botany C M A AS (z)	1¼	1¼	1¼	— ⅛	1
58	Briggs Mfg (1½)	14	13⅛	13⅜	+ ⅜	13⅜
12	Bklyn Man Tr (4)	60¼	59⅝	60	+ ¼	59½
1	Bklyn M Tr pf (6)	91⅝	91⅝	91⅝	— ⅜	91½
5	Bklyn & Qu Tr	10¼	10¼	10¼	— ⅜	10⅛
2	Bklyn & Q T pf (5	63	63	63	+ 1	61
4	Bklyn Un Gas (5)	109½	109	109	— ⅞	108¼
9	Brown Shoe (3)	44⅞	43	44⅞	+ 1⅛	44½
2	Bruns T & Ry	6½	6⅜	6½	— ⅛	6¼
2	Bucyrus Erie (1)	12⅜	12⅜	12⅜	— ¼	12¼
2	Budd Wheel (1)	9⅛	9⅛	9⅛	— ⅛	9⅛
1	Bullard Co	10½	10½	10½	— ⅜	10⅜
1	Bulova Watch (1½)	8⅜	8⅜	8⅜	— ⅛	8⅜
3	Burr Ad Mch (1)	23⅜	23	23⅜	+ ⅜	22⅜
40	Bush Ter 7% deb (7) AS(z)	90	90	90		85¼
13	Butte Cop & Z	2⅜	2⅜	2⅜		2½
36	Butterick	14½	11¼	13½	+ 3¼	13½
5	Byers Co	31½	31	31½		31¾
	C					
1	Calif Pack (2)	23⅝	23⅝	23⅝	+ ⅛	23¼
6	Calumet & Ariz	40⅝	40½	40½	— ½	40½
1	Campbell Wy (1)	11½	11½	11½	+ ¼	11
1	Canada D G Ale (3)	39	39	39		37⅝
49	Canad Pac (1¼)	28	25¼	25¾	— ¼	25⅝
40	Caro C & O stp (5) AS (z)	99	99	99		98
322	Case (J I) (6)	72⅝	69¾	71¾	+ ¼	71⅝
10	Case (J I) pf (7) AS (z)	99¾	99¾	99¾	+ 1½	98½
2	Caterpil Tr (3)	23¼	23¼	23¼	— ¼	23½
1	Celanese	12¾	12¾	12¾	— ¼	12¼
5	Central Ag (1½)	23¼	22¾	23¼	+ ½	23
2	Cerro de Pas (1)	17	17	17		16¼
1	Certain-teed	5⅜	5⅜	5⅜	— ½	5¾
1	Cert-teed 7% pf	23½	23½	23½	+ ½	23
5	Checker Cab	10	9⅛	10		9⅞
25	Ches & Ohio (2½)	35¾	34¼	35¾	+ ½	35
5	Ches Corp (3)	38¼	37⅜	38¼	+ ½	37
2	Chic & Alton	⅞	¾	¾	— ⅛	¾
3	Chic & Alt pf	½	½	½	— ⅛	
4	Chic Gt West	6½	6⅛	6½		6¼
9	Chic Gt W pf (2h)	26½	25¼	26½	+ 1½	26½
2	Chi M St P & P	5⅜	5¼	5¼	— ¼	5¼
10	Chi M St P & P pf	9½	9¼	9⅛	— ½	9⅛
1	Chic & N W (4)	29½	29½	29½	— ½	29½
6	Chi Rk Is & P (4)	40⅛	40	40⅛	— ⅞	41
1	Chick Cot Oil	10⅜	10⅜	10⅜	— ⅛	10¼
309	Chrysler (1)	23	22	22½		22⅜
2	City Ice & F (3.60)	32½	32	32½	— ⅛	32
20	City I & F pf (6½) AS (z)	80¾	80¾	80¾		80
5	City Stores	2⅞	2⅞	2⅞	+ ⅛	2¾
10	City Stores A AS (z)	13	13	13		12
2	Cluett Pea (3)	31	30½	31	— ¼	31
3	Coca Cola (7½b)	144⅛	143⅛	143⅛	— 1⅝	142½
1	Coca Cola A (3)	52	52	52		52
38	Coll & Aik	13¾	13	13¼	— ⅜	13
47	Colum G & E (2)	30½	30	30¼	— ⅜	30¼
2	Col G & E pf A (6)	105½	105½	105½	+ 4	103
3	Colum Graph (.56h)	9	8⅞	9	+ ⅛	8⅞
6	Colum Graph ctfs	8¾	8⅝	8¾		8¾
4	Coml Credit (2)	16½	16⅜	16⅜	— ⅜	16¼
20	Com C 7% pf (1¾) AS(z)	25	25	25	+ ¼	24⅝
10	Com Cr pf B (2) AS (z)	25	25	25	+ ¼	25
6	Com Invest Tr (2)	23	22⅞	22⅞	— ⅜	22¾
52	Coml Solv (1)	16⅞	16⅜	16¾	+ ⅛	16¾
47	Com'wlth So (.40)	8⅜	8¼	8⅜		8¼
3	Com'wlth So pf (6)	96⅛	96	96⅛	+ ⅛	95⅞
1	Conde Nast (2)	30	30	30		30
17	Congoleum Na (¼h)	12½	12⅜	12½	— ⅛	12⅜
1	Congress Cig (4)	18	18	18	+ ⅛	17
2	Consol Cigar (5)	34½	34½	34½	+ ½	32½
90	Cons C 6½% pf (6½)AS(z)	62	61	61	— 3	60
1	Cons Film	8⅛	8⅛	8⅛	+ ⅛	7¾
77	Consol Gas (4)	93¼	92¼	93	— ¼	93
4	Consol Gas pf (5)	107	106⅝	107	+ ¾	106¼
2	Cons Laundries (1)	13	13	13	— ¼	13
12	Cons R R Cu pf (6)	36¾	34½	36½	+ 2	36½
1	Cont Bak B	1¾	1¾	1¾	— ⅛	1¾
15	Contl Can (2½)	50⅝	49¼	50⅝	+ ⅞	50¼
10	Contl Ins (2.40)	40¾	40	40		40
2	Contl Mot	2⅜	2⅜	2⅜	— ⅛	2⅜
36	Contl Oil Del	9⅜	9	9⅜	+ ⅜	9¼
14	Contl Shares	5	4⅞	4⅞	— ⅛	4⅞
3	Corn Prod (3½b)	66½	66⅛	66¼	— ¼	66½
80	Corn Prod. pf (7) AS (z)	150	150	150		150
8	Coty	7⅞	7⅝	7¾	— ¾	7¾
1	Crosley Rad	5½	5½	5½		5½
3	Crucible Steel	43	41¼	43	— ¾	41
1	Cuba Co	5	5	5		4¾
1	Cuban Am Sugar	5⅜	5⅜	5⅜	— ⅛	5¼
30	Cuban Am S pf AS (z)	31	30½	31		30
2	Cuban Cane Prod	1¾	1¾	1¾	— ¼	1⅜
25	Cuban Dom Sugar	½	½	½		¼
1	Cudahy Pack (4)	40¾	40¾	40¾	— ¼	40
1	Curtis Pub pf (7)	114	114	114	+ ½	113
19	Curtiss Wright	3¼	3⅛	3¼	+ ⅛	3⅛
	D					
2	Davison Chem	12⅜	11¾	11¾	— ¾	11½
1	Del & Hud (9)	123	123	123	— 1⅛	123
1	Del Lack & W (4)	57	57	57		57
26	Diamond Mat	18⅞	18½	18¾	+ ¼	18¾
3	Diam Mat pf (1½)	27¾	27¾	27¾		27⅝
1	Dome Mines (1)	11½	11½	11½	— ¼	11⅜
2	Dominion St (1.20)	22¼	22¼	22¼	— ¾	22¼
78	Drug Inc (4)	72½	71¼	72½	+ ½	72¼
51	Du Pont de Nem (4)	88⅛	86⅞	87⅛	— ⅝	87
1	Duq Lgt 1st pf (5)	106¾	106¾	106¾		106½
	E					
23	Eastman Kod (8b)	145¼	142	145	+ 1	143¼
8	Eaton Ax & S (1.60)	15½	14⅞	15½	+ ½	14⅞
18	Elec Auto L (6)	40⅛	39⅛	39½	— ¼	39¼
7	Elec Boat	3⅝	3⅜	3⅜	— ⅛	3½
138	El Pow & Lgt (1)	38⅞	37⅞	38⅛	— ⅛	38⅛
1	El P & Lt pf (7)	100¼	100¼	100¼	— ¾	100
1	Elec Stor B (5)	54	54	54	— ½	53½
1	Eng Pub Serv (2)	34½	34½	34½	+ ½	34
1	Equit Office Bldg (2½)	28	28	28		28
5	Erie R R	20½	20½	20½		20½
4	Eureka Vac Clean	5¼	5¼	5¼		5
	F					
50	Fairbanks Co pf ctfs AS	5¼	4¾	4¾	— ¼	4¾
1	Fairbanks Morse (1.60)	15½	15½	15½	— ¾	15½
50	Fairbanks M pf (7) AS(z)	75	75	75		73
2	Fed Lt & Tr (1½a)	36¾	36	36¾	+ 1⅜	35¼
5	Fed Wat S (2.40)	14⅞	14½	14¾		14½
3	Federated D St	22⅞	22½	22½		19¼
5	Fid P Fire Ins (2.60)	44½	43½	44½	+ ½	44
2	Firestone T & R pf (6)	62½	62½	62½	— ¼	62½
3	First Nat St (2½)	55½	55½	55½	+ 1¼	55½
5	Fisk Rubber	½	½	½		½
4	Foster Wheel (2)	26	25¼	25½	+ ⅛	25⅛
5	Fourth Nat Inv (.55h)	26⅝	26½	26⅜	— ⅜	26¼
18	Fox Film A (2½)	16¾	16⅛	16⅝	+ ½	16½
2	Freeport Tex (3)	26	26	26	— ⅞	26
	G					
3	Gardner Motor	½	½	½		½
1	Gen Am Invest	5⅛	5⅛	5⅛	+ ⅜	5
2	Gen Am Tank (4)	58⅛	58	58⅛	+ ⅛	58
5	Gen Asphalt (3)	22	21¾	21¾	— ¼	21
21	Gen Bronze	8¼	7¼	8¼	+ ¼	8
1	Gen Cable A	11¾	11¾	11¾	+ ½	11¾
4	Gen Cigar (4)	36½	36½	36½	+ ½	35¼
188	Gen Elec (1.60)	41¼	40¾	40⅞	— ⅜	40¾
7	Gen Elec cpl (.60)	11⅜	11⅜	11⅜	— ⅛	11¼
13	Gen Foods (3)	49½	49	49⅛	+ ⅜	49⅛
6	Gen G & El A (.30k)	4⅞	4¾	4⅞		4⅞
2	Gen Mills (3)	38	38	38	+ ¼	37⅝
241	Gen Motor (3)	38	36⅞	37⅜	+ ¼	37⅜
2	Gen Motor pf (5)	103⅛	103	103⅛	— ½	103
4	Gen Out Adv A (4)	11½	11	11	— ½	10⅞
50	Gen Print Ink (2½)AS(z)	24⅝	24¼	24⅝	+ ¼	21⅝
40	Gen Pr Ink pf ww(6)AS(z)	65	64	64	— 3	63⅜
7	Gen Pub Serv	12⅞	12¼	12⅞	— ⅜	12½
7	Gen Real & Ut	3⅛	3	3⅛	— ⅛	3
1	Gen Refract (4)	34⅝	34⅝	34⅝	— ⅛	34
8	Gen Thea Eq	3⅞	3¾	3⅞		3¾
21	Gillette Safety R	21¼	20½	21¼	— ⅛	20⅞
2	Gillette cvt pf (5)	68	68	67	— 2	66½
9	Glidden Co	9¾	9⅛	9¾	— ⅛	9½
80	Glidden pr pf (7) AS (z)	70	69⅞	70	+ ¼	65
18	Gobel Adolph	8	7¾	8	+ ⅛	8
18	Gold Dust (2½)	28¼	27⅞	28⅛	+ ⅛	28¼
6	Goodyear T (3)	39¼	39¼	39¼	— ½	39¼
1	Goodyear T 1st pf (7)	84	84	84	+ 1	84
1	Gotham Silk H	10	10	10	+ 1¼	10
2	Grand Sil St (1)	16¼	16¼	16¼	+ ½	15¾
7	Grand Union	15⅝	15¼	15⅝	— ⅜	15⅝
1	Grant W T (1)	37	37	37	— ⅞	37
3	Gt No Ry pf (4h)	46½	46	46	— 1	45¼
1	Gt Nor Ir Ore ctf (2)	18⅞	18⅞	18⅞	— ⅛	18⅞
20	Gt West Sug pf (7) AS (z)	85	85	85	+ 1	85
1	Grigsby Grunow	3⅛	3⅛	3⅛		3⅛
	H					
1	Hahn D St pf (6½)	54	54	54	+ ¼	53
1	Hall Print (1.20)	14¾	14¾	14¾	+ ¼	14¼
100	Hawaii Pine (2) AS (z)	28	27⅜	27⅜	— 1⅜	27½
2	Hercules Mot (.80)	10⅛	10⅛	10⅛	+ ⅛	10
10	Hercules Pow pf (7) AS (z)	116	116	116	+ ½	116
1	Hershey Choc (5)	96	96	96	+ 1½	96
1	Hersh cvt pf (4)	103	103	103	+ 1	102½
3	Hollander	15½	15½	15½	— ⅜	15¼
2	Houd-Her B	4⅞	4⅞	4⅞		4⅞
7	Houston Oil	41⅛	40¾	41	+ ¾	40½
2	Houston Oil new	8⅞	8⅞	8⅞		8⅞
2	Howe Sound (2)	19¾	19¾	19¾	+ ¼	19½
14	Hupp Motor	7	6¾	6¾	— ¼	6¾
	I					
1	Illinois Cent (4)	48	48	48		48
1	Ind Motorcy	2	2	2		1⅞
1	Indust Ray (4)	30½	30½	30½	+ ⅜	30½
1	Inspirat Cop	7	7	7	— ⅛	6¾
1	Insuransh (Del)	12¼	12¼	12¼	— ¼	12¼
5	Insuransh Del rts	¾	⅝	⅝	— ¼	⅝
2	Insuransh ct (Md) (.40)	7	7	7	+ ⅜	6¾
3	Interb Rap Tr	23¼	22¼	23¼	— ½	23
1	Interlake Ir	6⅞	6⅞	6⅞	— ⅛	6¾
1	Internat Agri	1⅞	1⅞	1⅞	— ⅛	1⅜
1	Int Bus Mach (6)	141¾	141¾	141¾	— 1	140½
8	Int Comb E	2⅜	2	2	— ½	2
5	Int Comb E pf	20	20	20	+ 1½	19½
4	Int Harvest (2½)	43½	42⅝	43½	+ 1⅛	43¼
6	Int Harvest pf (7)	136	135½	136	+ ½	134½
12	Int Hydro El A (2k)	24½	23⅞	24⅛	— ⅜	24⅛
10	Int Match ptc pf (4)	53½	53	53¼	— ¼	53
142	Int Nick Can (.60)	14	13½	13⅞	— ⅛	13¾
1	Int Nick C pf (7)	118¾	118¾	118¾	+ ¾	118
10	Int Pap 7% pf AS (z)	23	23	23		22½
1	Int Pap & P pf	22½	22½	22½	— ¼	22½
3	Int Salt (3)	34½	33¾	34½	+ ¾	34
2	Inter Shoe (3)	50	49½	49½	— ½	49½
266	Int Tel & Tel (2)	31¼	30⅛	30¾	+ ¼	30¾
1	Interst Dept St (2)	14⅛	14⅛	14⅛		14⅜
10	Int Dept St pf ww (7)AS(z)	60½	60½	60½	+ ⅛	60¼
1	Intertype (1)	12⅛	12⅛	12⅛	— ⅞	11⅞
	J					
21	Johns Manville (3)	53½	51⅝	53¼	+ 1	52½
40	Jones & L S pf (7) AS (z)	119	119	119		118½
	K					
2	Kan City S pf (4)	48½	48¾	48⅜	— ⅛	48
3	Kelly Spring	2¼	2¼	2¼		2¼
4	Kelsey Hay Wh	10½	10⅜	10⅜	— ⅜	10½
13	Kelvinator	10⅜	10¼	10¼	— ⅛	10⅛
30	Kendall pf (6) AS (z)	52	51	52		50½
52	Kennecott (1)	19¾	18⅝	19⅜	+ 1	19
10	Kimberly Cl (2½)	30¾	30¾	30¾	— ⅝	30¾
37	Kresge (S S) (1.60)	26½	26⅛	26¼	— ¼	26¼
1	Kress (S H) (1a)	43	43	43	+ ¼	42
108	Kreug & Toll (1.61)	19¼	18⅞	18⅞	— ⅛	18¾
89	Kroger Groc (1)	30¾	29⅝	30⅛	— ⅛	30
	L					
6	Lambert (8)	67½	66⅞	67½	+ ⅛	67½
4	Lee Rub & T	3¾	3½	3½	— ¼	3
1	Lehigh Val C	5⅜	5⅜	5⅜		5¼
18	Lehman Corp (3)	53¾	51⅝	52¾	— 1¼	52¾
1	Lehn & Fink (3)	26⅛	26⅛	26⅛		26
1	Libbey O Ford Gl	15⅞	15⅞	15⅞	+ ⅜	16
11	Ligg & My B (5b)	73½	73	73½	— ⅛	73⅝
1	Ligg & My pf (7)	142¼	142¼	142¼	— ¾	142
1	Liquid Carb (3)	28¾	28⅜	28¾	— ½	28⅞
18	Loew's (3)	45⅜	44¼	45⅜	+ ⅜	45
5	Loft	5½	5⅜	5½	+ ¼	5¼
128	Lorillard (P)	20⅜	20	20⅛		20
2	Louis G & E A (1¾)	29⅜	29¼	29¼	— ⅛	29¼
2	Louisv & Nash (5)	78	76½	76½	— 3¼	72½
3	Ludlum Steel	12½	11½	12⅛	+ ⅛	12
	M					
1	Mack Trucks (3)	31⅛	31⅛	31⅛		30½
4	Macy (R H) (3)	79	78¼	78¼	— 1½	78½
1	Mad Sq Gar (.60)	6⅛	6⅛	6⅛		6
2	Manati Sugar AS (z)	2¼	2¼	2¼		2¼
10	Manati Sugar pf AS (z)	6	6	6		6
6	Manh El Mod gtd	31½	31½	31½	— ½	31½
1	Marine Midl (1.20)	20⅜	20⅜	20⅜	— ⅛	20⅜
1	Marsh Field (2½)	25⅛	25⅛	25⅛	+ ⅜	24½
1	Martin Parry	1¾	1¾	1¾	— ¾	1⅝
7	May Dept St (2½)	33¾	33	33⅜	+ ⅛	33⅝
5	Maytag	4½	4¼	4½	+ ¼	4¼
5	McCall (2½)	30¼	30	30		30
20	McCrory St B (2) AS (z)	38	38	38		35
16	McKeesport T (5½b)	82	80¾	82	+ 1	81¼
3	McKess & Rob (1)	10	9¾	9¾	— ⅜	9½
1	Mengel	4½	4½	4½	+ ⅛	4¼
38	Mex Seab Oil	15¾	15	15½	+ ½	15⅜
4	Mid-Cont Pet	9⅝	9½	9½	— ⅛	9½
9	Midland Steel (3)	17½	17	17	— ½	16⅞
2	Midl St 1st pf (8)	71	70	70	— 2⅞	68¼
1	Minn M Imp pf	20	20	20		20
9	Mo Kans Tex	14⅝	14½	14½	— ¼	14
2	Mo Kans Tex pf (7)	52	51	51	— 1	52½
1	Mo Pac pf (5)	67	67	67	+ ½	67
1	Mohawk Cpt	14	14	14		14
102	Montgomery Ward	20⅜	19⅝	20	+ ½	20
2	Mother Lode	½	½	½		½
1	Moto Met Gauge	1⅝	1⅝	1⅝	— ⅛	1⅝
1	Motor Wheel (1)	9¾	9¾	9¾	— ⅛	9½
46	Mullins Mfg	31½	28⅛	31⅛	+ 2½	31
240	Mullins pf (7) AS (z)	63	60	63	+ 6	62¼
2	Murray Corp	8⅛	8	8	— ¼	8¼
	N					
4	Nash Motors (4)	27⅜	27¼	27⅜	— ¼	27⅛
1	Nat Bell Hess pf	22	22	22	— 3	20
21	Nat Biscuit (2.80)	60½	60	60⅜		60¼
6	Nat Cash R A	26	25⅞	26	+ ¼	26
52	Nat Dairy Pr (2.60)	35	34	34⅞	+ ¼	34⅛
1	Nat Dept St	3	3	3	— ¼	3
2	Nat Distill (2)	26	25¾	25¾		25½
4	Nat Lead (5)	105⅛	105	105	+ ⅝	104
30	Nat Lead pf A (7)AS(z)	141	141	141		140
14	Nat Pow & Lt (1)	25⅛	24⅛	25	+ ¼	25
1	Nat Ry Mex 2d pf	¼	¼	¼		¼
1	Nat Steel (2)	39½	39½	39½	— ½	39
1	Nat Supply (4)	25	25	25	— 1	25
1	Nat Surety (2)	34½	34½	34½	+ 1½	34½
3	National Tea (1)	15⅝	15½	15½	— ⅛	
7	Nev Con Cop (1)	9⅝	9⅜	9⅜	— ⅛	9¾
1	Newport Co (1)	18	18	18		17¾
1	Newton Steel	10	10	10	+ ½	9⅝
38	N Y Central (6)	84¼	82¾	84	— ¼	84
50	N Y & Harlem (5)AS(z)	157	157	157		160
6	N Y Investors	6	5¾	6	— ¼	6
9	N Y N H & H (6)	70⅛	70	70	— 1¼	70
2	N Y N H pf (7)	112½	112½	112½	— ½	111½
7	N Y Ont & W	13	12	13	+ ¾	12⅛
40	N Y Shipbuilding AS	69	68¾	69		69
9	Noranda Mines	19	18⅝	19		18¾
2	Norfolk & W (10)	172¾	172	172	— 1	172½
28	North Amer (10%j)	68⅞	68	68⅞	— ⅛	68¾
5	North Am pf (3)	55½	55⅜	55⅜	— ⅛	55
6	No Am Aviat	8¼	8⅛	8⅛		8⅛
5	No Am Ed pf (6)	106	105¾	105¾	— ¼	105¼
2	Northern Pac (5)	38½	38¼	38¼	— 1	37
50	Northwest Tel (3) AS (z)	45	43¾	43¾	— 1¼	43½
	O					
10	Ohio Oil	10	9¾	9¾	— ¼	10
1	Oliver Farm	2½	2½	2½		2¼
2	Otis Elev (2½)	42¾	42¾	42¾	— ¼	42
1	Otis Steel	9¼	9¼	9¼	+ ¼	9¼
5	Owens Ill Gl (2)	30½	30½	30½		30½
	P					
60	Pac Cst 2nd pf AS (z)	1½	1½	1½		1
3	Pacific G & E (2)	47¼	46½	47¼	— ¼	46½
2	Pacific Light (3)	54½	54¼	54½	+ ⅞	53½
100	Pacific Mills AS (z)	19¾	19¾	19¾	+ ½	19¾
20	Pac T & T (7) AS (z)	127¼	126¾	127¼	+ 1¾	125½
19	Packard Mot (.40)	7¼	7⅛	7¼	+ ⅛	7⅛
4	Panhand P & R	2	1⅞	2		1¾
82	Param Publix (2½)	23¾	23	23	— ⅜	23
1	Parmelee Tr	2⅞	2⅞	2⅞		2⅞
6	Pathe Exch	1⅝	1½	1½		1½
1	Pathe Exch A	7	7	7	+ ⅛	6⅞
1	Patino Min	9⅛	9⅛	9⅛	— ⅛	8⅝
4	Peerless Mot	3	3	3		3
27	Penick & Ford (1)	41	40⅜	40¾	— ¼	40¾
13	Penney (J C) (2.40)	33⅝	33⅛	33⅜	— ¼	33⅛
1	Penn Dix pf A	11	11	11	— ¾	11
12	Penn R R (3)	46½	46½	46½	— ⅛	46½
8	Petro Corp (1)	8	7⅞	7⅞	— ⅛	7⅞
4	Phelps Dodge (1)	12⅝	12½	12½	— ⅛	12½
2	Phila Co pf (6)	102	102	102	+ 1	99¾
10	Phila R C & I	7½	7⅛	7⅛	— ½	7⅛
1	Philip Morris (1)	12¼	12¼	12¼	— ⅛	11¼
7	Phillips Pet	8⅜	8⅛	8⅜	— ⅛	8⅛
1	Pierce Arrow A	13	13	13	— ⅛	13
5	Pierce Oil	⅝	⅝	⅝		⅝
2	Pierce Pet	2	2	2	— ⅛	1⅞
1	Pills Flour (2)	28½	28½	28¼	+ ⅛	28⅜
50	Pitts St pf (7) AS (z)	55	55	55		54⅞
1	Pitts United	5½	5½	5½	— 1⅜	5
1	Porto R Am T A (2)	11	11	11	— ¼	10¾
1	Porto R Am T B	3⅛	3⅛	3⅛	— ¼	3
10	Prairie Oil & G	10½	10¼	10½	— ¼	10¼
10	Prairie Pipe L (3)	18⅜	18⅛	18⅜	+ ½	18⅛
1	Pressed St Car	3¾	3¾	3¾	+ ⅛	3¾
1	Pressed St Car pf (7)	28	28	28	— 2	27⅛
2	Procter & Gamble (2.40)	64⅜	64¼	64⅜	+ ⅛	64
190	Procter & Gm pf (5) AS	110	109½	110		110
9	Pub Ser N J 5% pf (5)	100⅜	100	100⅜	+ ⅜	100
1	Pub Ser El & G $5 pf (5)	105	105	105	— ¼	104¾
1	Pullman (4)	37¼	37¼	37¼	+ ⅛	37¾
11	Pure Oil	8⅛	7⅞	7⅞	— ⅜	7⅞
20	Pure Oil pf (8) AS (z)	87	86	87	+ 7	85
1	Purity Bak (3)	29¼	29¼	29¼	+ ¼	29½
	R					
220	Railroad Sec (4) AS	40	38	38	— 2	38
247	Radio	18⅜	17½	18	+ ⅛	17⅞
3	Radio pf B (5)	40¼	39⅛	40¼	— ⅛	39¾
1	Raybestos Man (2.60)	19½	19½	19½	— 1⅜	19
12	Real Silk	6⅞	6½	6½	— ½	6½
10	Reming Rand	8⅞	8¼	8⅞	+ ⅜	8¾
3	Repub Steel	14	14	14	— ¼	14¼
8	Reynolds Met (2)	14	13½	13½	— 1¼	13½
60	Reynolds Tob (3) AS (z)	71⅞	70	70	+ 1	69
15	Rey Tob B (3)	51¼	50¾	50¾	— ¼	50⅝
9	Rich Oil Cal	1½	1⅜	1½		1⅜
5	Rio Gran Oil	4⅜	4¼	4⅜	— ⅛	4¼
4	Ritter Dent (1½)	20¼	19½	19½	— 1	19
	S					
67	Safeway St (5)	61⅜	57⅞	60	+ 2⅜	60
40	Safe St 7% pf (7) AS (z)	106	105½	106	+ ⅞	105⅛
90	Safe St 6% pf (6) AS (z)	93⅞	93½	93⅞	+ ⅜	92½
2	St Jos Lead (1)	18	18	18		17½
2	St L San Fr	18	17⅛	17⅛	— 1⅛	17¼
2	St L San F pf (6)	31¾	31	31¾	+ ¾	30¼
1	Schulte Ret	7¼	7¼	7¼	— 1	7
2	Seaboard Air	¾	¾	¾		⅝
1	Seagrave (.60)	5¼	5¼	5¼	— ¾	5¼
29	Sears Roebuck (2½)	56¼	54⅝	56	+ 1	55⅝
1	Second Nat Inv	4½	4½	4½		4
8	Servel Inc	8	7⅝	8		7⅞
2	Sharon St H	9¼	9¼	9¼	+ 1¼	8¾
1	Sharp & Dohme	11¼	11¼	11¼		11¼
1	Shattuck (F G) (1)	22	22	22	+ ½	20¾
12	Shell Union	6⅝	6½	6⅝	— ⅛	6½
7	Simmons	16	15¾	16	+ ⅛	16
1	Simms Pet	6¼	6¼	6¼	— ½	6⅛
70	Sinclair Con	11¼	10½	11	+ ⅛	10⅞
1	Snid Pack pf	9⅞	9⅞	9⅞	— 1⅛	8¾
1	Solv A In pf ww (5½)	85	85	85	+ 2	82
5	Southern Pac (6)	80½	80	80½	— ½	80½
17	So P R Sug	14⅝	14½	14⅝	— ¼	14½
5	Southern Rail (4h)	30½	30¼	30⅜	— ⅜	30½
2	Spiegel May Stern	9	9	9	+ 1	9
12	Stand Brands (1.20)	18	17⅝	18	+ ⅜	17¾
16	St G & E (3½)	63⅝	62¼	63	— ¼	62½
1	Stand G & E pf (4)	59½	59½	59½	+ ½	60
8	St Oil Cal (2½)	37½	36¾	37⅜	+ ¼	37¼
41	St Oil N J (2b)	38¾	38⅛	38½		38½
124	St Oil N Y (1.60)	18⅛	17⅝	18⅛		18
4	Stewart Warn	11⅛	11	11		11
28	Stone & Web (3)	31	30½	30½	— ⅞	30½
8	Studebaker (1.20)	18	17⅝	18		18
	T					
3	Telautograph (1.40)	18¼	18¼	18¼	— 1¼	18¼
9	Texas Corp (2)	23½	23⅛	23⅛	— ⅜	23¼
7	Tex Gulf Sul (3)	34⅝	34½	34½	— ½	34
2	Tex Pac L Tr	10¼	10¼	10¼	— ⅛	10⅜
2	Thatcher (1.60)	10	10	10		9⅞
2	Thermoid	4¼	4⅛	4¼	+ ¼	4
1	Third Natl Inv (.55h)	23	23	23		23
1	Thompson (J R) (1)	16	16	16	— ¾	16½
15	Tide Wat As	5⅞	5½	5⅞	+ ⅜	5⅜
2	Tide Wat As pf (6)	52½	52½	52½	+ 5	49½
2	Tide Wat Oil pf (5)	51¼	50¾	50¾	— 3	50¾
6	Timk Roll B (3)	34⅞	34	34⅞	+ ¼	34¾
2	Tob Prod	3	3	3	— ⅛	3
3	Tob Prod A (.80)	10½	10½	10½		10⅜
17	Transamerica (.40)	7¼	7⅛	7¼		7⅛
16	Tri Cont Corp	9	8½	9		8⅝
1	Tri Cont pf (6)	91⅛	91⅛	91⅛	— ⅞	91⅛
1	Trico Prod (2½)	34	34	34	— ¼	34
	U					
9	Ulen & Co (1.60)	11¼	10¾	11¼	— ¼	11
59	Union Carbide (2.60)	50½	49⅛	49¾	— ¼	49¾
1	Union Oil Cal (2)	17	17	17	+ ¼	16¾
7	Union Pac (10)	163	160½	163	+ ¾	162
2	Un Pac pf (4)	85	85	85		84½
61	Unit Aircraft	28¼	27¼	28	+ ½	27¾
2	Unit Aircr pf (3)	59	59	59		58¼
1	Unit Bisc (2)	35½	35½	35½	— 1	34½
1	Unit Carbon	15¼	15¼	15¼	+ ¼	15¼
1	Unit Cigar	5	4⅞	5		4⅝
1	Unit Cigar pf (6)	58⅜	58⅜	58⅜	— 1⅜	58½
115	United Corp (¾)	22⅜	22	22⅜	— ⅛	22⅜
7	United Corp pf (3)	50⅜	50⅛	50⅜	+ ⅛	50
100	Unit Dyewood AS (z)	3	3	3		3
7	Unit Fruit (4)	58⅜	58¼	58⅜	+ ½	58¼
56	Unit Gas Im (1.20)	29	28⅜	28¾	— ¼	28⅜
1	Un G Im pri pf (5)	105⅛	105⅛	105⅛	— ⅛	105
10	U S Gypsum (1.60)	36	36	36	— ½	35½
2	U S Ind Al	29⅞	29¾	29⅞	+ ⅜	29⅜
1	U S Leather	7⅛	7⅛	7⅛	— ¼	7
2	U S Pipe (2)	22½	22½	22½	— ½	22½
1	U S Pipe 1 pf (1.20)	18⅛	18⅛	18⅛	— ⅜	18⅛
16	U S Rubber	14¾	14½	14½	— ⅜	14⅜
1	U S Rub 1st pf	25	25	25	— ¼	25¼
526	U S Steel (7)	94½	92½	93¾	— ⅜	93¾
2	U S Steel pf (7)	141¼	140⅞	141⅛		141
2	United St A	5	5	5	— ½	5
160	Univ Pict 1st pf (8)AS(z)	48½	42	48½	+ 9½	48
5	Univ Pipe & R	1⅜	1⅜	1⅜	— ⅛	1¾
10	Univ P & R pf AS (z)	29	29	29	+ 1	28
9	Util P & L A (2k)	22⅞	22⅜	22⅜	— ⅜	22⅜
	V					
2	Vadsco pf	20	20	20	+ 4	17
145	Vanadium	30⅜	29	30	+ ¼	29⅞
20	Va El & P 6% pf (6)AS(z)	107	107	107	+ ½	107
70	Vulcan Detin (4) AS (z)	50⅞	50	50⅞	+ ¾	48⅛
	W					
2	Wabash Ry	12½	12½	12½	— 1⅛	12½
4	Waldorf Sys (1½)	24⅜	24	24⅜	— ⅜	24
2	Ward Bak A	13½	13½	13½	+ 3¼	12
43	Warner Pict	7⅛	6¾	7⅛	+ ⅛	7
1	Wesson Oil & S (2)	19¾	19¾	19¾	— ⅛	19½
1	Wesson Oil & S pf (4)	56	56	56	+ 1	55¾
10	W Penn El 6% pf (6)AS(z)	99	99	99		98¼
20	W Penn P 7% pf (7)AS(z)	118	118	118	— ½	118
30	W Penn P 6% pf (6)AS(z)	113¼	111⅛	111½	+ ½	111
3	West Dairy B	8½	8½	8½	— ⅛	8¼
4	Western Mary	13¼	12¾	13⅛	+ ⅛	13
1	West Pacific	8⅛	8⅛	8⅛		7½
1	West Pac pf	15	15	15	— ½	15
3	West Un Tel (8)	116	116	116	+ 1	114¼
109	West El & Mfg (4)	66⅛	64⅞	65¼	— ½	65¼
280	West E & M 1 pf (4) AS (z)	99	97	99	— ½	97
4	Westvaco Chl (2)	22¼	21⅛	22¼	— ⅜	21
1	White Rk M Sp (4)	39¾	39⅜	39⅜	+ ⅛	39
1	Wilcox O & G	5¼	5¼	5¼	— ⅜	4¼
4	Willys Over	4¼	4¼	4¼		4¼
1	Wilson A	5⅛	5⅛	5⅛	— ⅛	5¼
51	Woolworth (2.40)	68½	67⅛	67⅞	— ⅜	67⅞
13	Worth P & M	49⅝	48	49⅝	+ ⅝	48⅝
5	Wor P & M pf B (6)	60	60	60	— 5	60
	Y					
17	Yell Tr & C	8¾	7⅝	8¼	+ ⅛	8
1	Young S & W (3)	18⅛	18⅛	18⅛	+ ⅛	18⅛
1	Young Sh & T (2)	47⅛	47⅛	47⅛	+ ⅛	46
	Z					
2	Zonite Prod (1)	12¼	12¼	12¼	+ ¼	12

Total sales, 760,630; previous day, 995,430; week ago, 1,517,143; year ago, 1,475,240; two years ago, 3,472,900; January 1 to date, 358,598,034; year ago, 529,590,480; two years ago, 618,095,700.

XD—Ex.-dividend. XR—Ex.-rights. AS—Actual sales. (a) Plus extras. (b) Including extras. (d) Partly stock. (e) Paid in scrip. (f) Paid last year. (h) Paid so far this year. (j) Payable in stock. (k) Cash or stock. (l) Payable when earned. (z) Unit of trading ten shares.

Wall Street Briefs

New York, July 23 (A.P.).—Although definite progress has been made toward ultimate consolidation of Sinclair Consolidated Oil Co., Rio Grande Oil Co. and Tidewater Associated Oil Co., negotiations have not yet reached the stage where any preview of possible terms can be given. Harry F. Sinclair declined to discuss the possible basis of the deal, but said that it would be absurd to predicate any merger on a basis of worth.

H. R. Daniel, vice president and director of S. W. Straus & Co., has resigned to become a partner in the investment house of E. D. Babcock Co.

Celotex Co., through joint arrangements with the American Hair & Felt Co., Robert Gair Co., Alton Boxboard & Paper Co., Compoboard Co., Kalite Co., and others, has completed plans for expansion to include full lines of al ltypes of insulating and acoustical products.

Negotiations have been completed between the Commonwealth Edison Co. and Halsey, Stuart & Co. for the sale of $20,000,000 Commonwealth Edison Co. 3½ per cent gold notes, due July 30, 1932. The issue is being offered at 99.88 and interest, yielding 3⅝ per cent.

The Butterick Co. reported June quarter net profit of $251,808, equal to $1.36 a share, compared with $303,728, or $1.66 a share, in the second quarter last year.

The Pittsburgh Terminal Coal Corporation reported for the June quarter net loss of $199,610, compared with net loss of $206,776 in the like quarter last year.

A. R. Erskine, president of Studebaker Corporation, says the company will not close for a vacation period.

National Refining Co. directors have declared two quarterly dividends of 12½ cents a share each on the common stock, placing the issue on a 50-cent annual basis, against $1.50 previously. The dividends are payable August 15 and November 15 to stockholders of record August 1 and November 1, respectively.

J. G. Brill Co. directors have declared a quarterly dividend of $1.25 on the preferred stock, payable August 1 to stockholders of record July 30, placing the stock on a $5 annual basis, against $7 previously.

Loose-Wiles Biscuit Co. today reported an increase in June quarter net earnings this year over the like period of 1930. Including subsidiaries, net profit for the quarter this year was $551,600, equal to 88 cents a share on the common stock, compared with $450,702, or 75 cents a share, last year.

Dow, Jones & Co. says Youngstown District open hearth steel producers are operating on a basis of 37 per cent of capacity, an increase of 3 per cent above the average of operations at the beginning of the week. Carnegie Steel Co. output is slightly higher, indicating that the company's finishing mills are finding a somewhat better demand, particularly from automobile manufacturers.

Offering is being made by Halsey Stuart & Co. of $8,000,000 Gary Electric & Gas Co. first lien and collateral 5 per cent bonds, due July 1, 1934, at 98 and interest to yield about 5¾ per cent.

American Radiator & Standard Sanitary Corporation, through its radiator and boiler subsidiary, American Radiator Corporation, has acquired all of the capital stock of American Gas Products Corporation. In addition its subsidiary, the Campbell Metal Window Corporation, has effected an affiliation with the Maxim Silencer Corporation, of Hartford, Conn., to manufacture and distribute a room silencer device to be known as the Maxim-Campbell silencer and air filter unit.

Production of bituminous coal has been running behind consumption for almost nine months, with the result that commercial stocks have been drawn down to the lowest level in ten years, if strike periods are excluded, Standard Statistics Co. says. "Current indications," the survey says, "are that the minimum level of bituminous inventories is near; that an upward readjustment of production shortly will be necessary to bring output in line with present demand."

American Alcohol Co. has raised the price of denatured alcohol 1 cent a gallon to 25 cents, tank cars, and 28 cents in drums and carload lots.

New financing for the Pacific Power & Light Co. will consist of an additional issue of $3,500,000 of first mortgage and prior lien gold bonds, 5 per cent, series due 1955. The issue has been underwritten by a syndicate headed by W. C. Langley & Co.

PHILADELPHIA MARKETS.

Philadelphia, July 23 (A.P.).—CHEESE—Whole-milk longhorns, round lots and single daisies, fresh, 14½@14¾.

POULTRY—Dressed: fowls, fresh killed, in boxes, 19@26.

BUTTER—Top, 27@30; 92 score, 26; 89-91 score, 23@25; 86-88 score, 20½@22.

POULTRY—Live: unchanged.

EGGS—Steady and unchanged. Receipts, 4,600.

POTATOES—Eastern Shore Virginia and North Carolina and South Carolina, bbl., No. 1, 1.50@2.00; Jersey, ⅝ bushel basket, No. 1, 35@45; No. 2, 15@25.

BALTIMORE SECURITIES.

Baltimore, July 23.—Closing prices:

Arundel Corporation	36
Baltimore Trust	29
C & P Telephone pf	117½
Cons G E L & P	88
Eastern Rolling Mills	6½
Fidelity & Deposit	140
Fidelity & Guar Fire	25
First National Bank	41
Maryland Casualty	18⅝
Maryland Trust	28
Mer & Min Trans Co	25
New Amsterdam Cas	27½
Pa Water & Power	60
Union Trust	52
U S Fidelity & Guar	18¾

BALTIMORE MARKETS.

Baltimore, Md., July 23 (A.P.).—APPLES—Maryland, Pennsylvania and Virginia, bushel baskets, various early varieties, 15@75; few higher.

POTATOES—Western Shore of Virginia, U. S. No. 1, 1.25@1.40.

POULTRY—Live: ducks, young, white Pekings, 4 lbs. and over, 19@22; Muscovy, 4 lbs. and over, 19@22.

Others unchanged.

LOCAL STOCK EXCHANGE

Sales—Regular call, 11:15 a. m.:

Capital Traction Co., 10 at 42, 6 at 41¾.

Potomac Elec. 5½% pfd., 30 at 111⅛, 10 at 111⅛, 10 at 111⅛, 50 at 111⅛, 50 at 111⅛, 10 at 111⅛.

Wash. Ry. & Elec. pfd., 10 at 100, 10 at 100, 10 at 100, 10 at 100.

Federal-Amer. Co. com., 25 at 21⅛, 25 at 21⅛, 10 at 21⅛.

Mergenthaler Linotype, 5 at 78⅛, 5 at 78½.

Real Est. Mtge. & Guar. pfd., 30 at 6½.

After call:

Mergenthaler Linotype, 5 at 78⅛, 4 at 78¾.

Wash. Ry. & Elec. pfd., 2 at 100.

Potomac Elec. 5% pfd., 2 at 111.

Wash. Gas 6s, '36, Ser. B, $300 at 106.

Potomac Elec. 6% pfd., 10 at 113⅛, 10 at 113, 15 at 113, 5 at 113.

Col. Sand & Gravel pfd., 16 at 87.

BONDS. PUBLIC UTILITIES.	Bid.	Ask.
Amn. T. & Tel. conv. 4½s, '39	130	....
Amn. T. & Tel. col. tr. 5s	107¼	....
Ana. & Pot. River R. R. 1st 5s	72	....
Ana. & Pot. River Guar. 5s	95	....
C. & P. Telephone of Va. 5s	104¼	105¼
Capital Traction 1st 5s	83	84
City & Suburban Ry. 5s	71	....
Georgetown Gas Lt. 1st 5s	105	....
Pot. Elec. Power cons. 5s	104	105½
Pot. Elec. Power gl. and ref. 6s	109¼	....
Wash. Alex & Mt. Vernon ctf.	2	....
Wash. Gas Lt. gold notes 4½s	100½	100⅞
Wash. Gas Light Genl. 5s	106¾	....
Wash. Gas Lt. Co., Ser. A 6s	103	....
Wash. Gas Lt. Co., Ser. B 6s	106½	107
Wash. Ry. & Elec. cons. 4s	91½	92½
MISCELLANEOUS.		
Barber & Ross, Inc., 6½s	78	83
Chevy Chase Club 5½s	100	....
Col. Country Club 5½s	100¾	103
Dist. of Col. Paper Mfg. 1st 6s	30	40
Wash. Market Cold Stge. 5s	94	....
STOCKS. PUBLIC UTILITIES.		
Amn. Tel. & Tel	176⅝	....
Capital Traction	42	43½
*Washington Gas	115	125
N. & W. Steamboat	175	200
Potomac Elec. Power pfd. 6s	113	113½
Potomac Elec. Power pfd. 5½s	111	111¼
Wash. Ry. & Elec. Com. 7s	425	....
Wash. Ry. & Elec. Co., pfd	99⅞	100⅛
NATIONAL BANKS.		
Capital	180	250
Columbia	375	....
Commercial (stamped)	210	225
District	198	210
Fed.-Amer. Natl. Bk. & Tr.	49¼	51
Liberty	190	210
Lincoln	400	420
Metropolitan	285	325
Riggs	372	380
Second	166	210
Washington	193	220
TRUST COMPANIES.		
Amer. Security & Trust	310	320
Continental Trust	....	125
*National Savings & Trust	390	400
Prince Georges Bk. & Tr.	28	40
*Union Trust	200	225
Wash. Loan & Trust	400	440
SAVINGS BANKS.		
Bank of Bethesda	58	65
Commerce & Savings	325	....
East Washington	20	35
Potomac Savings (new)	65	75
Sec. Sav. & Com'l	420	500
Seventh Street	290	....
United States	530	630
Washington Mechanics	50	55
FIRE INSURANCE.		
American	280	....
*Corcoran	145	....
Firemen's	30	40
National Union	20	25
TITLE INSURANCE.		
Columbia	9	10½
Real Estate	145	160
MISCELLANEOUS		
Barber & Ross, Inc., com.	10	13
Col. Sand & Gravel Co. pfd.	87	91
Col. Medical Bldg. Corp.	85	....
D. C. Paper Mfg. Co. pfd.	....	5
District Natl. Securities pfd.	63	75
Emerson's Bromo-Seltzer (a)	28½	31½
*Federal Storage Co. pfd.	110	130
Federal-American Co. com.	21⅛	25
Federal-American Co. pfd.	90	100
Lanston Monotype	87	93
Merch. Tfr. & Storage com.	95	100
Merch. Tfr. & Storage pfd.	90	....
Mergenthaler Linotype	78	78⅝
Natl. Mtge. & Inv. Co. pfd.	4¾	5
Peoples Drug Stores pfd.	100	103
Real Est. Mtge. & Guar. pfd.	6½	6¾
Security Storage	104	110
Terminal Ref. & Wh's Corp.	45	50
The Carpel Corp.	18½	23
Wash. Mech. Mtge. Co. com.	8½	....
Wash. Medical Bldg. Corp.	....	115
Woodward & Lothrop Corp.	25	....
Woodward & Lothrop pfd.	106	....

*Ex dividend.

BANK AND TRUST STOCKS.

New York, July 23 (A.P.).—Over-the-counter market:

BANKS.	Bid.	Asked.
America	41	44
Chase Natl	68	71
Chat. & Phen	62	65
Commercial	245	255
First Natl	3550	3750
Manhattan	68	71
Natl. City	76¾	79¾
Public	47	50
TRUST COMPANIES.		
Bankers	95	97
Brooklyn Trust	385	395
Cen. Hanover	213	218
Chemical	45⅝	47⅝
Continental	20¾	23¾
Corn Exchange	94	98
Empire	44¼	47¼
Guaranty	446	451
Irving	31½	33½
Manufacturers	141	146
New York Trust	141	146
INSURANCE.		
Aetna Cas. & S	77	82
Aetna Life	44	46
Agricultural	94	104
Amer. Home	12	17
Boston	460	485
Carolina	22½	24½
City of New York	230	255
Conn. Gen. Life	89	94
Firemen's Ins	22⅝	23⅝
Glen Falls	41½	43½
Globe & Rut	490	540
Hanover	28⅝	30⅝
Kansas City	800	900
Maryland Cas	18	22
Mass. Bond	67	75
Natl. Fire	52½	54½
Prov. Wash	33	36
St. Paul Fire	69	79
Stuyvesant	39	44
Sun Life	1150	1250
Travelers	730	780

STOCK MOVEMENTS.

New York, July 23 (A.P.).—What the stock market did.

	Thur.	Wed.
Number of advances	183	111
Number of declines	250	343
Stocks unchanged	125	110
Total issues traded	558	564

COTTONSEED OIL MARKET.

New York, July 23 (A.P.).—Cottonseed oil closed steady. Prime summer yellow, 7.00; prime crude, 6.37½@6.75; July, 7.16; September, 6.95; October, 6.50; November, 6.55; December, 6.35; January, 6.47. Sales, 5 contracts.

The COMMERCIAL NATIONAL BANK

14th and G Streets

Banking in All of Its Phases

EQUITABLE

Co-Operative Building Association

Organized 1879

51ST YEAR COMPLETED

MONEY TO LOAN

on Real Estate or to Take Up First Mortgages

If you desire to purchase a home to refinance present indebtedness or to improve your property your application to the Equitable will receive prompt attention. Loans repayable monthly.

No brokerage . . . No commission

Subscriptions for the 101st Issue of Stock Being Received

EQUITABLE BUILDING

915 F Street N.W.

JOHN JOY EDSON, President.
WALTER S. PRATT, Jr., Secretary.

Curb Review

New York, July 23 (A.P.).—The curb market closed with a fairly steady tone today, ending one of the dullest days of recent years.

The list was somewhat heavy in the morning, but selling soon disappeared, and irregular recovery set in during the afternoon. The day's turnover aggregated 180,000 shares, the smallest since Monday, which set a low record for five years or more with 160,000 shares.

Activity was concentrated in the utilities. Electric Bond & Share and American Gas & Electric sold off more than a point in the morning, but recovered to close with net gains of ¼ of a point. American Commonwealth A, American & Foreign Power warrants, and Middle West were other issues closing fractionally higher.

Oils were neglected, and without definite trend. Humble gained a point, and Vacuum closed a fraction higher, while Socony-Vacuum and Gulf eased a little.

A few recent strong spots in the industrials sagged in profit taking, including Copeland Products, Crocker Wheeler, and Phillip Morris. Ford, Ltd., closed ¾ of a point lower, and Woolworth, Ltd., was off ¼. Aluminum Corporation, however, gained 2 points.

In the coppers, Roan Antelope dropped 2 points, and Newmont lost a fraction.

LIVE STOCK MARKETS.

Chicago, July 23 (A.P.) (U. S. Dept. Agri.).—HOGS—Receipts, 14,000, including 2,000 direct; 10 to 15 cents higher on best kinds below 250 lbs.; packing sows 10 to 25 cents higher; bulk 170-220 lbs., 7.50@7.70; top, 7.75; 230-300 lbs., 6.00@7.35; pigs, 6.50@7.25; packing sows, 4.40@5.65; light light, good and choice, 140-160 lbs., 7.15@7.50; lightweight, 160-200 lbs., 7.40@7.75; medium weight, 200-250 lbs., 7.00@7.75; heavyweight, 250-350 lbs., 5.40@7.25; packing sows, medium and good, 275-500 lbs., 4.25@5.65; slaughter pigs, good and choice, 100-130 lbs., 6.50@7.25.

CATTLE—Receipts, 5,500; calves, 2,000; fed steers and yearlings fully steady; plainer killing quality considered; demand broadest for better grades; supply such kinds small; other classes uneven; she stock steady to weak; bulls weak and vealers 25 to 50 cents higher; light fed heifer yearlings, 8.85, the top; best weighty steers, 8.35; some 1,300-lb. averages, 8.65. Slaughter cattle and vealers: Steers, good and choice, 600-900 lbs., 7.75@9.25; 900-1,100 lbs., 7.75@9.10; 1,100-1,300 lbs., 7.25@8.75; 1,300-1,500 lbs., 7.00@8.50; common and medium, 600-1,300 lbs., 5.50@7.50; heifers, good and choice, 550-850 lbs., 7.25@9.00; common and medium, 4.25@7.25; cows, good and choice, 4.50@6.25; common and medium, 3.50@4.50; low cutter and cutter, 2.25@3.50; bulls (yearlings excluded), good and choice (beef), 4.25@5.00; cutter and medium, 3.35@4.65; vealers (milk fed), good and choice, 7.25@8.50; medium, 6.00@7.25; cull and common, 4.50@6.00. Stocker and feeder cattle: Steers, good and choice, 500-1,050 lbs., 5.75@7.00; common and medium, 4.25@5.75.

SHEEP AND LAMBS—Receipts, 10,000; fairly active to packers; mostly steady; no strictly choice lambs here; desirable natives, 7.00@7.50 early; best held higher; rangers unsold; around 94-lb. yearlings, 6.25; lambs, 90 lbs. down, good and choice, 6.75@8.00; medium, 5.25@6.75; all weights common, 4.00@5.25; ewes, 90-150 lbs., medium to choice, 1.75@3.50; all weights cull and common, 1.00@2.00; feeding lambs, 60-75 lbs., good and choice, 5.00@5.75.

New York, July 23 (A.P.).—CATTLE—Receipts, 1,550; none on sale; vealers, 1,800; steady; good to choice, 8.50@10.00; medium, 6.50@8.00; culls and common, 5.00@6.00.

SHEEP AND LAMBS—Receipts, 8,880; steady; sheep, ewes, medium to choice, 2.50@3.50; culls and common, 1.50@2.00; lambs, good to choice, 8.50@9.25; medium, 7.00@8.00; common, 5.00@6.50.

HOGS—Receipts, 1,220; all consigned direct.

SECURITIES PRICE AVERAGES

Stock averages:

	50 Indus.	20 RR.	20 Util.	90 Tls.
Today	108.8	74.7	164.2	113.4
Previous day	108.8	75.1	164.5	113.4
Week ago	107.8	73.7	163.4	112.3
Month ago	109.5	77.3	165.5	114.4
Year ago	168.9	124.4	226.4	172.0
2 yrs ago	228.6	159.2	302.0	228.9
3 yrs ago	161.0	118.8	148.0	151.8
High (1931)	140.2	106.2	203.9	144.3
Low (1931)	92.7	64.5	141.1	96.9
High (1930)	202.4	141.6	281.3	205.8
Low (1930)	112.9	86.4	146.5	114.7
High (1929)	252.8	167.8	353.1	253.5
Low (1929)	141.3	117.7	156.3	140.2

Bond averages:

	10 Indus.	10 RR.	10 Util.	30 Tls.
Today	84.7	99.4	101.1	95.1
Previous day	84.8	99.9	101.5	95.4
Week ago	84.4	99.8	101.3	95.2
Month ago	83.7	99.6	100.6	94.6
Year ago	93.5	107.4	100.2	100.4
2 yrs ago	93.0	102.3	97.4	97.6
3 yrs ago	95.0	104.8	98.9	99.6
High (1931)	90.4	105.7	101.5	93.7
Low (1931)	81.4	96.3	98.4	92.4
High (1930)	94.9	109.8	101.4	101.9
Low (1930)	83.3	97.3	96.6	92.6
High (1929)	95.3	106.0	99.8	99.9
Low (1929)	90.4	100.8	96.0	96.3

(Copyright, 1931, Standard Statistics Co.)

BOND PRICES REACT IN LARGER TURNOVER

German Issues Lose Part of Former Gains; Heavier Rails Close Lower.

New York, July 23 (A.P.).—Bond prices reacted today in an increased turnover. German issues were mostly weak, and although there was some improvement in the later dealings the recessions, added to recent declines, meant that a substantial part of the recent recovery had been lost. Numerous other foreigns, especially Latin Americans, were soft.

Heaviness of the rails featured the trading in domestic corporation loans. Several carrier obligations lost as much as a point, although the larger declines were to a large extent in secondary issues. Sales for the entire market totaled $9,097,000.

German Government 5½s sold down to 57¾, rising to close at 58 for a net loss of 2¼. The 7s dropped 4 points to 81 but cut their recession in half. Bank, provincial, municipal and corporate loans of German description returned generally larger losses, although volume for the most part was light and the drop represented a scarcity of bids.

The heavier rails included Central of Georgia first 5s, Southern Railway general 4s, St. Paul 5s of 1975, Chicago & Northwestern 4½s, Rock Island refunding 4s, Erie 5s, Baltimore & Ohio first 4s, Katy adjustment 5s, the Missouri Pacific 5s, New York Central 4½s, Frisco 5s and Cotton Belt 4s. Losses in that list ranged from 1 to more than 2 points.

A few industrials firmed. Central Steel 8s, Certain-teed 5½s, Gulf States Steel 5½s, Liggett & Myers 7s and Armour 5½s closed with advances, but their market was mostly thin. Oil issues were quiet and some profit-taking appeared in that group.

The utility division worked lower. American & Foreign Power 5s, International Telephone 5s and Western Union 5s were soggy.

United States Governments drifted lower, but only in the Treasury 3¾s and 3½s was the turnover at all active.

BALTIMORE LIVE STOCK.

Baltimore, Md., Union Stock Yards, Claremont, July 23.—CATTLE—Receipts, 50 head. Market steady. Steers—Good to choice, 7.25@7.75; medium to good, 6.50@7.25; fair to medium, 5.75@6.50; plain to fair, 5.25@5.75; common to plain, 4.50@5.25. Bulls, medium to good, 4.50@5.00; fair to medium, 4.00@4.50; plain to fair, 3.50@4.00; common to plain, 3.00@3.50. Cows, medium to good, 4.00@4.50; fair to medium, 3.50@4.00; plain to fair, 2.50@3.50; common to plain, 2.00@2.50. Heifers, good to choice, 6.50@7.00; medium to good, 6.00@6.50; fair to medium, 5.50@6.00; plain to fair, 5.00@5.50; common to plain, 4.50@5.00. Fresh cows and springers, 30.00@60.00.

SHEEP AND LAMBS—Receipts, 700 head. Market steady. Sheep, 1.00@2.50; lambs, common to medium, 4.00@7.00; good to choice, 7.50@8.75.

HOGS—Receipts, 250 head. Market higher. Lights, 8.25@8.50; heavies, 6.75@6.90; medium, 8.25@8.50; roughs, 4.75@6.00; light pigs, 8.00@8.35; pigs, 8.25@8.50. Ohio hogs, 10 to 20 cents higher than quotations.

CALVES—Receipts, 75 head. Market steady. Calves, 3.50@8.50.

Character Investment Loans

The Departmental Bank

1726 Pennsylvania Ave. N.W.

Gives you and all other persons in Government service, professional life and private employ, BANK CREDIT, through its

CHARACTER INVESTMENT LOANS

to meet your financial needs. We shall be glad to mail, on request, a copy of our "Booklet C" explaining our plan.

'Phone District 2709

We invite applications for

FIRST MORTGAGE LOANS

on residences and business properties in the District of Columbia and nearby Maryland suburbs . . . Lower Costs, Long Term (if desired), Valuable Prepayment Privileges . . . Three-year loans on newer properties without amortization

5½%

Loan Correspondent for "The Prudential"

H. L. RUST COMPANY

1001 FIFTEENTH STREET NATIONAL 8100

ESTABLISHED 1889

INCOME INCREASED BY POTOMAC POWER

Washington Railway Gains in Net During June; Small Deficit on Buses.

By THOMAS M. CAHILL.

Potomac Electric Power Co. and Washington Railway & Electric Co. filed their June statements of operation with the Public Utilities Commission yesterday. That of the former shows net income for June totaling $373,864.23, an increase of $35,235.45 over the month last year. For the six months of this year it aggregates $2,325,295.87, a recession of $12,263.64 from the corresponding period a year ago.

The report for rail operations of Washington Railway & Electric Co. listed last month's net income as $54,203.21, as compared with $36,-094.39 for the month in 1930. For the first six months of 1931, net income amounted to $1,082,084.60, as contrasted with $988,170.59 for the comparative period in 1930.

In the report on bus operations, a deficit of $188.93 is shown in the item of net income for June. The deficit in this item June a year ago was $2,388.88. For the six months of the present year a surplus of $8,726.80 is revealed against a deficit of $2,722.78 for the first six months of 1930.

Phone Operating Income.

Telephone operating revenues of the Chesapeake & Potomac Telephone Co. for June were $773,452, the report of operations just filed with the Public Utilities Commission shows. Total operating income after deducting taxes and uncollectible, was $192,164.

Telephone operating revenues for the six months ended June 30 were $4,610,136, as compared with $4,339,-876 for the period last year. Total operating income after deducting taxes and uncollectible for the first six months of this year, was $1,134,-676, as against $885,709 for the first six months of 1930.

Balance net income in June was $147,709, and that for the six months amounted to $889,809, as compared with $647,219 for the same period last year. Taxes in June were $55,535, as contrasted with $48,247 for the same month last year. Taxes for the first six months of this year were $333,-944, an increase of $47,719 over a similar period in 1930.

Capital Expenditures.

Capital expenditures for new plant and equipment added to the company's system in the District of Columbia for the six months totaled $1,050,895. Gross retirements during this period were $616,341, making net additions $434,554. Net additions to plant for the twelve months ended June 30 were $902,669.

At close of business June 30, Washington was served by 172,487 telephones, 4,007 having been added to the system during the first six months of the year. In June, telephone users in the District made 18,-453,600 calls, which was an increase of 10.7 per cent over the calls made in June of last year.

Headquarters of Seaboard Public Service Co. at Alexandria, Va., announced yesterday that subsidiaries of the company, operating in seven States along the Southeastern coast line, showed an increase of 20.6 per cent in kilowatt hour output for the month of June and a 11.5 per cent increase for the first six months of the year.

Output for June.

The total output for June, 1931, was 33,448,015 kilowatt hours as against 27,727,361 in June a year ago, a gain of 5,720,654 kilowatt hours.

For the first six months of the year, the Seaboard group showed a total output of 191,361,462 kilowatt hours, compared to 171,666,435 for the same period last year, an increase of 11.5 per cent.

A special engineering department to develop and handle business in the growing field of air conditioning and cooling of public and private buildings, has been formed by American Ice Co., which also announces that it will set up model conditioning plants for various types of buildings in the larger cities in which it operates, so that engineers can make observations of cost and other operating details.

RESERVE BANK STATEMENT

Following is a statement of the combined resources and liabilities in the twelve Federal Reserve Banks for the week ended July 22, 1931:

RESOURCES.

Gold with Federal Reserve agents	$2,003,339,000
Gold redemption fund with U. S. Treasury	29,084,000
Gold held exclusively against F. R. notes	$2,032,423,000
Gold settlement fund with F. R. Board	463,011,000
Gold and gold certificates held by banks	928,913,000
Total gold reserves	$3,424,347,000
Reserves other than gold	173,604,000
Total reserves	$3,597,951,000
Nonreserve cash	78,899,000
Bills discounted:	
Sec. by U. S. Government obligations	78,204,000
Other bills discounted	103,398,000
Total bills discounted	$181,602,000
Bills bought in open market	67,033,000
U. S. Government securities:	
Bonds	189,946,000
Treasury notes	46,242,000
Certificates and bills	441,813,000
Total U. S. Government securities	$678,001,000
Other securities	7,174,000
Total bills and securities	$933,810,000
Due from foreign banks	725,000
F. R. notes of other banks	15,862,000
Uncollected items	448,044,000
Bank premises	58,913,000
All other resources	26,939,000
Total resources	$5,161,143,000

LIABILITIES.

F. R. notes in actual circulation	$1,730,752,000
Deposits:	
Member bank — reserve account	2,431,802,000
Government	17,990,000
Foreign bank	54,481,000
Other deposits	26,732,000
Total deposits	$2,535,005,000
Deferred availability items	440,440,000
Capital paid in	166,796,000
Surplus	274,636,000
All other liabilities	13,514,000
Total liabilities	$5,161,143,000
Ratio of total reserves to deposit and F. R. note liabilities combined	84.3%
Contingent liability on bills purchased for foreign correspondents	$298,111,000

DAILY COTTON MARKET.

New York, July 23.

PORT MOVEMENT.

Middling.	Receipts.	Exports.	Stock.
N. Orleans 9.01	428	6,324	602,458
Galveston 8.70	651	.....	415,600
Mobile 8.30	304	.....	217,856
Savannah 8.78	105	.....	352,609
Charleston	172	.....	151,000
Wilmington	6	.....	3,006
Norfolk 8.94	37	.....	55,072
Baltimore	.....	.....	1,024
New York 9.30	.....	.....	228,435
Boston	.....	.....	3,200
Houston 8.70	94	.....	755,002
C. Christi	77	.....	26,290
Minor pts.	.....	.....	38,529
Tot. today	1,874	6,324	2,851,443
Tot. week	12,788	26,386	
Ti season	8,896,108	6,654,524	

Sales—Galveston, 900; Mobile, 304; Norfolk, 2; New York, 100; Houston, 177. Total today, 1,483.

INTERIOR MOVEMENT.

Middling.	Receipts.	Shipments.	Stock.
Memphis 8.30	675	1,801	112,740
Augusta 8.75	8	279	63,572
St. Louis	89	110	3,951
Ft. Worth 8.35	.....	.....	.....
L. Rock .. 8.25	.....	.....	14,531
Atlanta .. 8.75	.....	.....	.....
Dallas .. 8.35	.....	.....	.....
Mt'gomery 8.35	.....	.....	.....
Tot. today	772	2,190	194,794

Sales—Memphis, 321; Augusta, 5; Fort Worth, 26; Dallas, 60. Total today, 822.

NEW YORK CURB MARKET TRANSACTIONS OF YESTERDAY

Sales in hundreds. | High | Low | Close

A

17	Acme Wire vtc (2)	12¼	12¼	12¼
1	Aero Underwrit	8	8	8
5	Affiliated Fr (1.60)	18¾	18¾	18¾
2	Air Invest vtc	¾	¾	¾
25	Ala Pow $7 pf(7) AS	115	115	115
1	Allegheny Gas	1½	1½	1½
75	Alum Co Am AS	121	118½	121
1	Am Austin Car	⅝	⅝	⅝
4	Am CP&L B(10%f)	7½	7	7½
27	Am C Pow A(10%f)	13¼	12¾	13¼
1	Am Corp (.15h)	3½	3½	3½
6	Am Cyan B	7¾	7¼	7¾
15	Am Equities	5⅝	5½	5½
13	Am & F Pow war	17½	16½	17½
2	Am Founders	3¼	3	3¼
24	Am Gas & El (1a)	67⅛	65⅝	67¼
1	Am Gas & El pf(6)	109½	109½	109½
2	Am Maracaibo	⅜	⅜	⅜
28	Am Sup Pow (.40)	11⅛	11¼	11⅜
6	Am U & G B vtc	1⅞	1⅞	1⅞
1	Am U & G pf (3)	15	15	15
1	Am Yvette (¼)	2¼	2¼	2¼
1	Anglo-Chi C Nit	1¼	1¼	1¼
21	Appalachian Gas	4¾	4½	4⅝
1	Appalach G A war	⅛	⅛	⅛
5	Ark Nat Gas	3⅞	3⅞	3⅞
13	Ark Nat Gas A	3⅝	3⅝	3⅝
30	Armstrong Ck(1)AS	20½	20½	20½
4	Art Metals (.60)	6⅛	6	6⅛
19	Asso G&E A (1r)	13½	13	13½
1	Asso G & E war	⅛	⅛	⅛
7	All Pr & Sug	¼	¼	¼
1	Atl Lobos pf	1¼	1¼	1¼
3	Atlas Util	5⅝	5⅝	5⅝
3	Aut V M cv pr pf	11½	11⅜	11⅜

B

1	Babcock & W (7)	93	93	93
1	Blue Ridge	3½	3½	3½
50	Borne Scrymser AS	10	10	10
1	Bourjois	5⅞	5⅞	5⅞
14	Braz Tr & Lt (1)	20	19	19½
1	Brillo Mfg (.60)	8	8	8
2	Brit A O coup(.80)	11½	10⅜	11¼
3	Brit A O coup(.80)	11½	10⅜	11½
1	B N&E P pf (1.60)	26¾	26¾	26¾
1	B N&E P 1st pf(5)	103	103	103
1	Bwana M'Kubwa	1	1	1

C

3	Cable & Wire B	½	½	½
14	Can Marc Wireless	2⅜	2⅜	2⅜
1	Carib Syn	1¼	1¼	1¼
10	Cent P Ser A(10%f)	11½	11½	11½
7	Cent Sta El (10%f)	7½	7¼	7½
8	Centrif Pipe (.60)	5½	5	5
6	Cen W P S A(1½g)	17¼	17	17¼
1	Chain Strs Dev	1½	1½	1½
3	Chath Ph Al nv (1)	15½	15½	15½
57	Cities Serv (.30a)	10½	10¼	10½
1	Cities Serv pf (6)	65½	65½	65½
1	Cleve Elec Ill (1.60)	45¼	45¼	45¼
1	Cleve Tract	5⅜	5⅜	5⅜
1	Colomb Syn	⅛	⅛	⅛
5	Colon Oil	1½	1½	1½
2	Colum G & E vtc	3¼	3¼	3¼
3	Comwith & So war	1⅝	1⅝	1⅝
30	Com W Ser(.12½a)	9¾	9¼	9¾
6	Comstock Tun	⅛	⅛	⅛
1	Con G & EBal(.360)	88½	88½	88½
1	Con Gas U1A(2.20)	91½	91½	91½
25	Con G E prof(5) AS	102	102	102
175	Con Shares ct pfAS	27¼	27	27
3	Copeland Prod	22¾	22½	22½
4	Cord Corp	8⅛	8	8
1	Corroon & Rey	3	3	3
1	Cor & Rey pf A(6)	34	34	34
2	Coudersport	1½	1½	1½
6	Crocker & Wheel	12¾	12¼	12½
4	Crown C Intl A	3½	3¼	3½
1	Cuban Cane war	⅛	⅛	⅛
1	Curtis Mfg A	17¼	17⅜	17⅜

D

12	Dayton Airpl	¾	11	11
11	De Forest	3½	3½	3½
1	Derby Oil	2½	2½	2½
1	Dress Mfg A (3½)	31	31	31
14	Duquesne Gas	1	⅞	⅞
3	Durant Mot	1⅜	1⅜	1⅜

E

2	East St Pow B	10	10	10
1	E Util Asso A (2)	32½	32½	32½
2	East Util Asso cv	7½	7½	7½
2	Eisler Elec	4	4	4
325	El Bd & Sh (6%f)	39¾	37⅝	38¾
1	El Bd & Sh pf (6)	103¼	103¼	103¼
1	El Bd & Sh5½pf(5)	91¼	91¼	91¼
1	El Pow Assoc (1)	13½	13½	13½
1	El Pow Assoc A (1)	13¾	13¾	13¾
1	Elec Share (6%f)	13	13	13
1	Empire Corp	1	1	1
1	Europe El deb rts	1⅛	1⅛	1⅛

F

1	Fisch & Son A (4)	3	3	3
2	Ford M C A (1.20)	17	16⅞	16⅞
63	Ford Mot Ltd (.360)	11	10⅞	11⅛
1	Foremost Fabrics	½	½	½
2	Fox Theater A	2⅝	2⅝	2⅝

G

1	Gen Aviation Corp	5⅛	5⅛	5⅛
150	Gen G&ExcvpB(6)AS	49⅛	49	49
3	Gen Leather	3½	3½	3½
1	Gen Thea Eq cv pf	7½	7½	7½
2	Globe Underw(.15g)	7½	7½	7½
1	Gold Seal Elec	¾	¾	¾
1	Golden Center Min	¾	¾	¾
1	Golden State Co Ltd	14¼	14¼	14¼
2	Goldfield Cons	⅛	⅛	⅛
11	Goldman Sachs	5⅝	5½	5½
50	Gray T PS(3½g) AS	70	70	70
6	Gulf Oil Cp Pa(1½)	58	57½	57½

H

1	Hazeltine (2)	16	16	16
1	Hecla Min (.40)	5¾	5¾	5¾
2	H Walker G&W(1½)	5¼	5¼	5¼
2	Hudson Bay M & S	4½	4½	4½
1	Humble Oil (2)	63	63	63
1	Hygrade Food	3⅛	3⅛	3⅛

I

75	Ill P & L s6pf(6)AS	91¼	91¼	91¼
100	Ill P&L 6% pf(6)AS	94¾	94¾	94¾
4	Imp Oil Can (⅛)	12½	12⅜	12⅛
1	Ind Pipe Line (1)	12¼	12¼	12¼
1	Ins Co N Am(2½g)	54¼	54¼	54¼
1	Insur Sec (.40)	6½	6½	6½
33	Intercon Petrol	⅛	⅛	⅛
12	Internat Pet (1)	12¼	12	12⅛
1	Inter Saf Raz B(2)	11	11	11
9	Inter Util B	8	7⅞	8

K

1	Kolster Brandes	1⅜	1⅜	1⅜

L

1	Lakey Fdy	1⅞	1⅞	1⅞
1	Leonard Oil	¾	¾	¾
1	Lerner Stores (2)	21⅜	21⅜	21⅜
1	Lone Star Gas(.88)	16¾	16¾	16¾
1	Long Is Light(.60)	30½	30½	30½
10	Louis L & E	1¼	1¼	1¼

M

34	MacMarr St (1)	10¾	10¼	10¾
75	Mangel St p ww AS	19	19	19
2	Mavis Bott A	2¼	2½	2½
4	May Rad & Tel(1)	18	17⅝	18
1	McCord Rad B	7	7	7
1	Merritt Chap & S	6½	6	6½
1	Mexico Ohio Oil	3¾	3⅜	3¾
3	Mid St P A vtc(.22)	2⅞	2⅞	2⅞
1	Mid St Pet B vtc	⅞	⅞	⅞
10	Mid West Ut(8%f)	18⅜	17¾	17⅞
1	Minn Honey pf(6)	83½	83½	83½
7	Mo-Kans Pipe L	4¾	4¾	4¾
50	Moh H 1 pf (7) AS	106¾	106¾	106¾

N

1	National Am Co	2½	2½	2½
4	Nat Avia	7	6⅞	7
3	Nat Fam Stores	3½	3⅜	3½
3	Nat Fuel Gas (1)	19¾	19	19
5	Nat Investors	5	5	5
100	N P&L 6% pf(6)AS	100⅜	100¼	100⅜
1	Nat Service	1⅜	1⅜	1⅜
8	Nat Sh T S A(.60a)	21⅜	21¼	21⅜
30	N Eng Pow pf(6)AS	82¼	82¼	82¼
7	N Mex & Ariz Ld	1½	1½	1½
1	Newmont Min	30⅜	30⅜	30⅜
25	NY P&L 6% p(6)AS	105	105	105
2	N Y Steam (2.60)	70	69½	70
25	NYT 5½%p(6½)AS	116¾	116¾	116¾
4	Niag H Pow (.40)	11¼	11⅛	11¼
1	Niag Hud P A war	2	2	2
1	Niag Sh Md (.40)	7	7	7

O

10	Ohio Cop	¼	¼	¼

P

4	Pac G&E 1 pf(1½)	29¾	29¾	29⅞
1	Pandem Oil	⅛	⅛	⅛
5	Pan-Am Airways	25	25	25
5	Pennroad Cor(.40x)	6¾	6½	6⅝
80	Pa C L & Ppf(5)AS	78	78	78
1	Petroleum Corp war	⅜	⅜	⅜
43	Philip Morris	2¼	1⅞	2
2	Pilot Radio A	10⅜	10¼	10⅜
1	Plymouth Oil (1)	9⅛	9⅛	9⅛
1	Pratt & Lam (4)	39	39	39
2	Prudential Invest	11¼	11¼	11¼
20	Pub Ut Hold war	⅛	⅛	⅛
6	Pub Ut Hold xw	3¾	3¾	3¾
2	Pub Ut Hold pf (3)	30	30	30
40	Pus S P6% pf(6)AS	99⅛	99⅛	99⅛

R

2	Rainbow L Prod B	⅜	⅜	⅜
6	Rep Gas Corp	9⅛	9⅛	9¼
1	Reliance Manage	4¾	4¾	4¾
6	Reybarn Inc	1⅜	1⅜	1⅜
1	Roch G & E pfD(6)	92½	92½	92½
14	Roan Ant Cop	9¼	8¾	9
1	Rock L&P trctf(.90)	16¾	16¾	16¾
2	Royalty Corp pf	24	24	24

S

20	St Anthony Gold	⅛	⅛	⅛
2	St Regis Paper(.80)	13⅛	13⅛	13⅜
1	Schiff Co (2)	19	19	19
5	Schul Un Sc-31 St	¼	¼	¼
2	Seaboard Ut (.28)	3½	3⅜	3⅜
9	Segal Lock (½pf)	5½	5⅜	5⅜
3	Selected Indust	2¾	2⅝	2⅝
5	Sel Ind Allot c(5½)	54⅜	53⅝	54
2	Sentry Safe Control	1	1	1
3	Shattuck Denn	3½	3½	3½
3	Shenandoah	4⅜	4⅜	4⅜
30	Smith A O (2) AS	114	106	106
4	Solar Ref	11	10	11
1	Socony Vac Cp new	18	18	18
1	Southern Corp	3	3	3
4	South Penn Oil (1)	13⅜	13¼	13⅜
9	Southland Roy (.20)	5	4½	5
10	Spiess M S pfAS.UR	35½	35½	35½
20	Stand Oil Ind (2)	27⅜	27	27¼
1	St Oil Ky (1.60)	19	19	19
7	Strauss Nathan	6⅛	5⅝	5⅝
2	Sunray Oil (5%f)	1⅛	1⅛	1⅛
2	Syrac Wash Mch B	5⅜	5⅜	5⅜

T

1	Technicolor Inc	6½	6½	6½
7	Teck H Gold (.60)	6¾	6½	6½
2	Texon Oil & L (1)	8½	8½	8¾
1	Tubize Chat B	5¼	5¼	5¼
1	Tung-Sol L pf (3)	26¼	26¼	26¼

U

1	Union N G Am (1)	10⅛	10⅛	10⅛
1	United Carr Fast	4½	4½	4½
5	United Corp war	9⅜	9⅛	9⅜
19	Unit El Serv rt	1-32	1-32	1-32
54	Unit Founders	5¼	5	5
13	United Gas	6¾	6½	6¾
2	United Gas war	2¾	2⅝	2¾
2	United Gas pf (7)	82	82	82
1	Un L & P A (1)	20¾	20½	20½
1	Unit Sh Mach (2½)	53½	53½	53½
1	U S & Int Sec pf	39⅜	39⅜	39⅜
1	U S Elec Pow	4¼	4¼	4¼
1	U S Elec Pow war	1⅛	1⅛	1⅛
1	U S Finish	5½	5½	5½
1	Utility Equities	4¾	4¾	4¾
26	Ut P&L (1.02½rts)	8½	8½	8½

V

34	Vacuum Oil (2)	45¾	43¾	45
4	Vick Finance (.40)	5¾	5⅝	5⅝

W

1	Walgreen Co	17	17	17
10	Wenden Cop Min	¼	¼	¼
2	West Pow pf (7)	105	105	105
2	Wil-Low Caf pf(4)	24	24	24
104	Woolworth Ltd	11¼	10⅞	11⅛

Y

11	Y Oil & Gas	1¾	1½	1¾

DOMESTIC BONDS.

Sales in hundreds. | High | Low | Close

A

1	Ala Pow 5s, 1968	104	104	104
30	Ala Power 4½s, 1967	99	98¾	99
1	Ala Power 5s, 1956	104½	104¼	104½
1	Alumin Co 5s, 1952	105⅛	105⅛	105⅛
13	Am Commonwealth Pow 6s, 1940	73¾	73	73¾
3	Am El & Pow 6s, 1957, A	62¼	62¼	62¼
10	Am G & E 5s, 2028	100¾	100⅛	100¾
2	Am G & Pow 5s, 1953	68⅞	67⅝	68⅞
4	Am Pow & Lt 6s, 2016	105⅛	104⅞	104⅞
1	Am Rad 4½s, 1947	100	100	100
1	Am Roll M 5s, 1948	83¾	83¾	83¾
2	Am Roll M 4½s, 1933	93⅜	93⅜	93⅜
13	Appalach Gas 6s, 1945	62½	61⅜	62¾
13	Appalach Gas 6s, 1945, B	50	48⅝	49½
8	Ark Pow & Lgt 5s, 1956	100½	100⅛	100⅛
1	Arnold Print Wks 6s, 1941	86	86	86
1	Asso G & E 5½s, 1938, inv ctf	64½	64¼	64½
46	Asso G & E 5s, 1950	68	67	68
63	Asso G & E 5s, 1968	69½	68⅛	69½
1	Asso G & E 4½s, 1948	63	63	63
28	Asso G & E 4½s, 1949, C	62¼	61⅜	62¼
4	Asso Rayon 5s, 1950	47¼	47¼	47¼
12	Asso Tel Util 5½s, 1944, C	85½	85	85½

B

6	Baldwin Loco 5½s, 1933	101	100¾	101
5	Bell Tel Can 5s, 1955, A	107⅜	107⅛	107⅜
3	Bell Tel Pa 5s, 1948	106½	106½	106½
4	Birmingham Elec 4½s, 1968	96¼	96¼	96¼

C

1	Cap Admin 5s, 1953, A, xw	85¼	85¼	85¼
8	Caro P & Lt 5s, 1956	104⅜	104⅛	104⅛
10	Caterp Trac 5s, 1935	99⅝	99½	99½
3	Cent Ariz L & P 5s, 1960	101¼	101¼	101¼
12	Cent Ill P S 5s, 1958, C	101¼	101	101¼
19	Cent Ill P S 4½s, 1967, F	92½	92⅛	92¼
17	Cent P & L 5s, 1956	93¼	93	93⅛
48	Asso G & E 5s, 1950	68	67	68
63	Asso G & E 5s, 1968	69½	68⅛	69½
1	Asso G & E 4½s, 1948	63	63	63
28	Asso G & E 4½s, 1949, C	62¼	61⅜	62¼
4	Asso Rayon 5s, 1950	47¼	47¼	47¼
12	Asso Tel Util 5½s, 1944, C	85½	85	85½

B

6	Baldwin Loco 5½s, 1933	101	100¾	101
5	Bell Tel Can 5s, 1955, A	107⅜	107⅛	107⅜
3	Bell Tel Pa 5s, 1948	106½	106½	106½
4	Birmingham Elec 4½s, 1968	96¼	96¼	96¼

C

1	Cap Admin 5s, 1953, A, xw	85¼	85¼	85¼
8	Caro P & Lt 5s, 1956	104⅜	104⅛	104⅛
10	Caterp Trac 5s, 1935	99⅝	99½	99½
3	Cent Ariz L & P 5s, 1960	101¼	101¼	101¼
12	Cent Ill P S 5s, 1958, C	101¼	101	101¼
19	Cent Ill P S 4½s, 1967, F	92½	92⅛	92¼
17	Cent P & L 5s, 1956	93¼	93	93⅛
33	Cent Pub Serv 5½s, 1949	73¼	72⅛	72⅛
21	Cent St El 5½s, 1954	68¾	68¼	68¼
4	Cent St El 5s, 1948	65	64½	64⅝
1	Cent St P & Lt 5½s, 1953	66⅜	66⅜	66⅜
14	Chic Dist El 4½s, 1970, A	94¼	94	94¼
2	Chic Dist El 5½s, 1935, B	102	102	102
5	Cizar Strs Real 5½s, 1940, A	65½	65½	65½
1	Cities Ser 5s, 1966	62⅛	62⅛	62⅛
109	Cities Ser 5s, 1930	65	64⅞	65
3	Cities Ser Gas 5½s, 1942	69	69	69
3	Cities Ser G Pipe 6s, 1943	83¼	83	83
11	Cities Ser Pow & Lt 5½s, 1952	79	78⅝	79
6	Commonwealth Edison 4s, F, 1981	94¾	94½	94⅝
1	Commonwealth Edison 4½s, 1956, C	103⅝	103⅜	103⅝
6	Commonwealth Edison 4½s, 1957, D	103⅛	103	103⅛
2	Comm P & L 5s, 1957	88	87	88
1	Cons Gas Balt 5½s, 1952, E	107¾	107⅜	107¾
1	Cons Gas Balt 4½s, 1970, H	105	105	105
23	Cons Gas Balt 4s, 1981	98¼	98⅛	98⅛
1	Cons Gas Util 6½s, 1943, A	60	60	60
3	Consum Pow 4½s, 1958	104	104	104
109	Cont Gas & El 5s, 1958, A	85	84¼	84⅜
5	Crucible Steel 5s, 1940	97½	97½	97½
7	Cudahy P 5½s, 1937	97½	97½	97½
3	Cumberland C P & L 4½s, 1956	99½	99½	99½

D

9	Duquesne Gas 6s, 1945	22	21¾	21¾

E

20	East Util Inv 5s, 1954, A	59½	59	59¼
1	Ed Elec Ill 5s, 1933	102	102	103
1	El Elec Ill 3¾s, 1931	100¾	100⅜	100⅜
56	Elec Pow & Lt 5s, 2030	85	84	84⅝

F

6	Fairbanks Morse 5s, 1942	92¼	92	92
11	Fed Water 5½s, 1954	61	60½	60½
6	Firestone Tire 5s, 1942	90⅜	90⅛	90⅜
5	Fisk Rub 5½s, 1931	16	16	16
1	Fla Pow & Lt 5s, 1954	88	88	88

G

4	Gatineau Pow 5s, 1956	90½	90¼	90¼
1	Gatineau Pow 6s, 1941	85	85	85
3	Gen Bronze 6s, 1940	60½	60½	60½
1	Gen Mot 5s, 1933	102¼	102¼	102¼
5	Gen Mot Acc 5s, 1935	101⅜	101⅜	101⅜
1	South Penn Oil (1)	13⅜	13¼	13¼
18	Geo Pow 5s, 1967	102½	102¼	102⅜
5	Gillette 5s, 1940	92⅞	92⅜	92⅜
2	Glidden Co 5½s, 1935	85⅝	85⅜	86¼
16	Gobel (A) 6½s, 1935, A	70⅝	69	70½
6	Gt West Pow 5s, 1946	105¼	105¼	105¼
16	Gulf Oil Pa 5s, 1947	102⅜	102	102
1	Gulf Oil Pa 5s, 1937	102½	102½	102½

H

2	Houst Lt & Pow 4½s, 1978, D	99¾	98½	99¼
2	Hygrade Foods 6s, 1949, A	49½	49½	49½

I

13	Ill Pow & Lt 5s, 1956, C	97¾	97⅝	97⅞
6	Ill Pow & Lt 6s, 1953, A	103¾	103¾	104⅛
4	Ill Pow & Lt 5½s, 1954, B	102¾	102⅛	102⅛
13

INDUSTRIAL TREND STILL DOWNWARD

Further Slump in Activity Is Declared Most Marked in Steel and Iron.

(Associated Press.)

Continuation of the downward trend in industrial production, factory employment and pay rolls was reported yesterday in the Federal Reserve Board's June review of business conditions.

The board said the further slump in activity was "most marked" in the iron and steel industry. Activity in the woolen industry maintained an unusually high level.

A considerable growth in foreign deposits with reserve banks was reported, accompanied by a large influx of gold that aggregated $77,000,000 in the month ended July 18. Reserve Bank credit outstanding was not decreased, however, and the board said the gold inflow provided member banks with funds to meet added demands for currency and increase their Reserve Bank balances.

Industrial Output Drops.

Industrial output dropped to 86 per cent in June from 89 per cent in May, but the second quarter of the year as a whole showed that production averaged 4 per cent above the low level of the last three months of 1930.

"The reduction of activity in June was most marked in the iron and steel industry, with steel plants operating at 38 per cent of capacity," the board said. "Automobile output declined further, and there was some recession in production of lumber, meat products and flour. Petroleum output, however, was not reduced.

Activity of textile mills and shoe factories continued in relatively large volume. In the woolen industry activity was sustained at the unusually high level of May and the decline in consumption of cotton was not in excess of the usual seasonal amount. During the first half of July there were further reductions, partly seasonal in nature, in the output of steel, automobiles and lumber.

"Factory employment was further reduced by nearly 3 per cent and pay rolls declined by 6 per cent between the middle of May and the middle of June. The largest decreases were in the steel, machinery and woman's clothing industries, while reductions at automobile plants and cotton mills were partly seasonal in character and employment at woolen and hosiery mills increased."

Building Contracts Off.

Building contracts, the board said, were awarded in somewhat larger volume in June than in May, but declined again the first half of July. Since early spring, it continued, awards have not increased at the usual seasonal rate. Little change was shown in residential building for the last eighteen months. Public works and utilities have recorded the chief declines.

Japanese Business Group Entertained

Tokyo Ambassador Host to Delegation Visiting Here on Good-Will Tour.

A group of Japanese business men who are making a tour of the United States were entertained at dinner last night by the Japanese Ambassador. The party reached Washington late yesterday afternoon from New York. They were sent to this country by the Japan Trade Promotion Association to promote international relations through business connections.

The party will spend today in sightseeing, visiting the Government Printing Office and other points of interest. Tonight they will leave again for New York, where they will sail tomorrow for England.

Bride Back in City From Trip Abroad

Will Assume His Active Duties Monday; Faces Phone Stock Case.

Corporation Counsel William W. Bride went to the District Building yesterday for a short while following his return the day before from a north European tour. He said he would probably not resume his duties actively until Monday.

One of the first problems facing Mr. Bride is the stock issue of the Chesapeake & Potomac Telephone Co., although the suit probably will not be prepared until the return, near the end of the month, of William A. Roberts, special assistant corporation counsel, now at a training camp.

The District Commissioners and the Public Utilities Commission have already instructed the corporation counsel's office to prepare a suit under the La Follette antimerger law in an effort to invalidate the recent sale of $5,000,000 worth of stock by the local concern to its parent company, the American Telephone & Telegraph Co.

Petition to Tax W., B. & A. Shelved

Maryland State Secretary Says Effort Failed by 200 Names.

Special to The Washington Post.

Annapolis, Md., July 23—Movement to obtain a referendum on the bill passed at the last session of the Maryland General Assembly exempting the Washington, Baltimore & Annapolis Electric Railroad from taxation for a two-year period, appears to have failed, according to information here today.

A careful check of signatures on the referendum petition filed in the office of the Secretary of State here several weeks ago reveals only 9,800 names, whereas the law requires 10,000. Attorney General W. Preston Lane, to whom the petition was referred for formal action, has advised petitioners the number is insufficient.

The railroad company sought the tax exemption because of a big loss of business, and maintained that it would be compelled to suspend operations unless such relief was forthcoming.

Knights of Pythias Plan Cruise.

More than 1,000 members of the Knights of Pythias will take a moonlight cruise this evening on the Wilson Line steamer City of Washington.

Captured Twice by Pirates, World Boat Tourist Claims

Bostonian Reaches France 12 Minutes Late After Three-Year Trip; Accepted Sultan's Money to Cement Relations With U. S.

Villefranche, France, July 23 (A.P.).—Pirates, headhunters and a sultan were among the hosts of William Albert Robinson, of Boston, Mass., on a world tour in his 32-foot ketch, Svaap, which sailed into Villefranche Harbor today.

His grandmother, Mrs. Ida Kniffler, of Milwaukee, was waiting for him with a basket of sandwiches when he arrived at 4:22 p. m., just twelve minutes behind his schedule, after having left New London, Conn., in June, 1928.

"Albert," his grandmother said, "I've never known you to be so late. where have you been?"

And this, while on the way to a bath, was the story Robinson told:

Fifteen days out from India, the mariner landed at Makalla at the end of the Mohammedan Feast of Ramadan. There he saw charging mobs with silver scimitars being stopped by the sultan's guards just before death blows were about to be struck.

The sultan gave the Boston boy 150 rupees "in order to cement cordial relations with the United States."

Robinson twice was captured by pirates in Arabian ports.

He sailed up the Sepik River in New Guinea 300 miles in order to see cannibals and friendly tribes of headhunters who were forced to get a head a day in order to retain their tribal status.

"These people," he said, "only twice before were visited by whites. They sleep in air-tight baskets along with the family pigs and chickens. They believe that a special magic enables them to breathe.

"From there we went to Komodo Island, where 14-foot dragon lizards eat pigs for breakfast.

"The Island of Bali proved to be the world's Eden, with beautiful gardens everywhere. Everybody there seems to be an artist."

Lithe, brown and hard muscled, Robinson intends to return to America on his boat before November.

Arlington County Leads in Families

Homes Also Head List of Radio Owners in Virginia.

Arlington County, according to a bulletin issued by the United States Department of Commerce, leads all of the 100 counties and the cities of the State in increase in the number of families during the last ten years. The bulletin further shows that Arlington County has a larger percentage of families owning radio sets.

During the past ten years the number of families in Arlington County has increased from 3,417 to 6,500. In Alexandria, the increase was from 3,890 to 5,876; Prince William County, 2,693 to 2,903; Fairfax County, 4,590 to 5,621, and Loudoun County from 4,451 to 4,621. The report shows that 57.3 per cent of the families residing in Arlington County have radio sets.

The total number of families in Arlington County owning radio sets is 3,721; Fairfax County, 1,971; Prince William County, 655; Loudoun County, 890, and Alexandria City, 2,736. The City of Richmond, showing a total of 44,929 families, the largest number in the State, has but a total of 15,168, or 33.8 per cent, who own a radio set.

Convention Delegates Named by Legion Post

Delegates and alternates to the annual convention of the District of Columbia Department of the American Legion were elected by the Cooley-McCullough Post, No. 22, at a meeting held last night in the quarters of the Board of Trade.

Official delegates are John B. Keller, post commander, and Norman B. Landreau, post finance officer, and the alternates are James Pierce and James E. Chinn, post adjutant. The annual convention of the local legion department is to be held next week at the Buchanan School, on D street between Thirteenth and Fourteenth streets southeast.

Robbery Series Believed Solved

Three Youths Are Arrested and Charged With Housebreaking.

Numerous robberies which have occurred since last March and resulted in the loss of $271 in cash and merchandise were believed solved last night when charges of housebreaking, petty larceny and grand larceny were placed against three colored boys. The ringleader, according to police, is 12 years old. His two subordinates are 10.

The prisoners, all sent to the Receiving Home, are John Holbrook and Lawrence Cowan, the 10-year-olds, and John Gordon, their alleged leader. All live in Defrees street northwest.

Young Cowan was arrested first and gave information which led to the apprehension of the other two. The case was investigated by Detectives W. L. Grooms and W. R. Laflin and Private J. F. Gowan.

Board May Hear Virginia Rail Plea

Nearby Counties Forming Drive for Retention of Tracks.

Earl V. Fisher, executive secretary of the Public Utilities Commission, yesterday wrote to J. William May, vice president of the Alexandria Chamber of Commerce, that the commission would be glad to hear a committee of nearby Virginia representatives on a plea to provide a new terminal for the Mount Vernon, Alexandria & Washington Railway.

A joint committee from Alexandria and Arlington and Fairfax Counties is being formed, the commission was informed, to make another fight for retention of the line. Negotiations are still under way between the Treasury Department and R. L. May, owner of the railway, for abandonment of the tracks in the District.

Police Help Is Asked To Find Missing Man

The assistance of police was asked last night in the hunt for Charles Roger Bennett, Danville, Va., tobacco expert, who came to Washington early in July on business. The report was made by George P. Grove, Capital real estate man and cousin of Mr. Bennett, after learning that the Virginian's family had had no word from him.

Mr. Bennett was described as being 36 years old, medium in height and build, with blue eyes and light hair. He is a graduate of Washington and Lee University and the University of Richmond. His father is said to be a prosperous Danville farmer. The missing man was employed by a Newport News company and it is believed he came to Washington to confer with the Farm Board. Mr. Grove lives at 120 Kennedy street northwest.

Petition Asks Sale Of Bryan Holdings

Step Is Taken to Convert Remaining Assets Into Cash.

Miami, Fla., July 23 (A.P.).—A petition for authority to sell real estate holdings of the late William Jennings Bryan in order to convert remaining assets into cash was filed in Probate Court here today by attorneys for W. J. Bryan, jr., Beverly Hills, Calif., and Mrs. Ruth Bryan Owen, Miami, executors of the estate.

Judge W. F. Blanton issued a citation to all heirs returnable September 7 to show cause why the petition should not be granted.

W. E. Walsh, attorney who filed the petition, said that while it apparently was the desire of Mr. Bryan that the property be sold there was no authority in the will for his executors to sell and they, therefore, were unable to transfer title.

Villa Serena, home of Mr. Bryan reported sold last winter, was listed with twenty other pieces of real estate in the petition.

Business Folk Take Hop In Private Dirigible

Washington officials of the Hecht and Enna Jettick companies took a flight yesterday in the dirigible Enna Jettick, which reached Washington Hoover Airport yesterday on a Nation-wide tour. The ship is the first privately owned commercial lighter-than-air craft.

C. B. Dulcan, vice president of the Hecht Co.; Harry Ulman, divisional merchandise manager; James Rotto, sales and publicity director, and Jack Rosenberg, shoe buyer, were guests on the flight yesterday.

The Weather

TODAY'S SUN AND TIDE TABLE

			A.M.	P.M.
Sun rises	5:01	High tide	3:20	3:48
Sun sets	7:27	Low tide	10:12	10:22

WEATHER CONDITIONS.

U. S. Dept. of Agri., Weather Bureau.
Washington, Thursday, July 23—8 p. m.

Forecast for the District of Columbia—Fair Friday and Saturday; not much change in temperature; gentle northerly winds, becoming variable.

For Maryland—Generally fair Friday and Saturday; not much change in temperature; moderate northwest and north winds, becoming variable.

For Virginia—Generally fair Friday and Saturday, except possibly scattered thundershowers in south portion Friday; not much change in temperature; moderate southwest winds, shifting to northerly Friday.

Pressure continues relatively high along the north Pacific coast and from Hudson Bay southwestward to northern Minnesota, and low elsewhere over North America and the Greenland-Iceland area, with centers as follows: Coppermine, District of Mackenzie, 29.24 inches; Phoenix, Ariz., 29.44 inches; Ottawa, Ontario, and Harrington, Quebec, 29.60 inches, and Fort Smith, Ark., 29.68 inches. Local showers have occurred in the Ohio, lower Mississippi, lower Missouri Valleys, and in portions of the Atlantic and east gulf States, while the weather has remained fair in practically all other sections. The temperature has fallen slightly from Colorado eastward over Kansas and Nebraska, and it has risen from Montana and Saskatchewan eastward to northern Minnesota and western Ontario. Abnormally high maxima were again registered this afternoon from the interior of the Pacific States eastward over the plateau and Rocky Mountain regions and in portions of the plains States and the interior of the west gulf States. The highest temperature reported east of the Rocky Mountains was 106 degrees at Miles City, Mont.

Local Weather Report.

Temperature—Midnight, 78; 2 a. m., 76; 4 a. m., 74; 6 a. m., 71; 8 a. m., 76; 10 a. m., 83; 12 noon, 85; 2 p. m., 89; 4 p. m., 84; 6 p. m., 75; 8 p. m., 73; 10 p. m., 69. Highest, 89; lowest, 69.

Relative humidity—8 a. m., 58; 2 p. m., 42; 8 p. m., 79. Rainfall (8 p. m. to 8 p. m.), 0.02. Hours of sunshine, 9.33. Per cent of possible sunshine, 65.

DEPARTURES FROM NORMAL.

Accumulated excess of temperature since January 1, 1931, 364 degrees.

Excess of temperature since July 1, 1931, 64 degrees.

Accumulated deficiency of precipitation since January 1, 1931, 4.94 inches.

Excess of precipitation since July 1, 1931, 0.48 inch.

Temperature and Precipitation.

Temperatures and precipitation during 24 hours ended 8 p. m. Thursday:

	Highest Thurs.	Lowest Wed. night	Thurs. 8 p. m.	Rainfall
Washington, D. C.	89	71	78	0.02
Asheville, N. C.	86	60	72	....
Atlanta, Ga.	88	70	76	....
Atlantic City, N. J.	82	72	76	....
Baltimore, Md.	90	74	78	....
Birmingham, Ala.	82	70	74	0.01
Bismarck, N. Dak.	92	56	90	....
Boston, Mass.	84	68	76	....
Buffalo, N. Y.	74	66	72	....
Chicago, Ill.	74	66	70	....
Cincinnati, Ohio	86	68	70	0.48
Cheyenne, Wyo.	84	66	84	....
Cleveland, Ohio	74	62	72	....
Davenport, Iowa	88	68	84	....
Denver, Colo.	92	66	82	....
Des Moines, Iowa	88	66	86	....
Detroit, Mich.	80	62	74	....
Duluth, Minn.	78	50	72	....
El Paso, Tex.	98	74	98	....
Galveston, Tex.	88	82	84	....
Helena, Mont.	100	66	96	....
Indianapolis, Ind.	86	68	80	0.08
Jacksonville, Fla.	92	72	82	0.18
Kansas City, Mo.	94	72	84	0.24
Little Rock, Ark.	86	76	76	0.02
Los Angeles, Calif.	86	70	80	....
Louisville, Ky.	88	72	80	0.08
Marquette, Mich.	72	54	70	....
Memphis, Tenn.	78	78	74	....
Miami, Fla.	90	76	84	....
Mobile, Ala.	92	70	78	0.12
New Orleans, La.	90	78	84	0.48
New York, N. Y.	88	68	80	0.24
North Platte, Nebr.	92	66	90	....
Omaha, Nebr.	88	72	84	....
Philadelphia, Pa.	88	74	82	....
Phoenix, Ariz.	110	84	110	....
Pittsburgh, Pa.	84	64	76	....
Portland, Me.	82	64	68	....
Portland, Oreg.	80	58	80	....
Salt Lake City, Utah	100	78	100	....
St. Louis, Mo.	82	68	80	0.86
St. Paul, Minn.	80	60	78	....
San Antonio, Tex.	90	74	88	....
San Diego, Calif.	78	70	76	....
San Francisco, Calif.	62	54	58	....
Santa Fe, N. Mex.	90	62	76	0.01
Savannah, Ga.	94	72	84	....
Seattle, Wash.	68	56	68	....
Springfield, Ill.	84	70	78	....
Tampa, Fla.	90	76	84	0.01
Toledo, Ohio	80	62	76	....
Vicksburg, Miss.	90	76	68	1.62

River Bulletin.

Harpers Ferry, W. Va., July 23.—Potomac and Shenandoah Rivers muddy.

L. L. PERKINS
I WILL BOND YOU.
United States Fidelity & Guaranty Co.
Phone National 0913. Southern Bldg.

MINE BOMB WRECKS BUNKHOUSE; 6 HURT

Fresh Riot Threat Quelled When Senator Davis Starts Address.

Pittsburgh, July 23 (U.P.).—A bunkhouse at the Butler Coal Co.'s Wildwood Mine was wrecked by a bomb today while six men were asleep inside.

One miner, John Sinoch, 40, was seriously hurt and the others were slightly injured. All six of the men had been on strike but returned to work two weeks ago.

The Wildwood Mine was scene of the first fatal rioting of the present strike.

Scranton, Pa., July 23 (U.P.).—The biennial convention of District No. 1, United Mine Workers of America, which has been adjourned three times because of free-for-all fighting among the delegates, threatened again today to burst into a riot.

The disturbance, which arose as Senator James J. Davis was preparing to deliver an address, was quelled by State police, who stopped a mad rush of some twenty fist-shaking men toward the platform.

Up to the time of the senator's address today's session had been moderately peaceful, but just before he was scheduled to take the platform another argument developed on the question of seating delegates.

President John Boylan, whose forces are opposed by an insurgent faction headed by Thomas Maloney, stuck by his previous ruling.

Immediately more than a hundred delegates leaped from their seats. Many of them took off their coats and prepared to rush the platform.

President Boylan seized his gavel, the weapon he used on the heads of dissenters who tried to attack him several days ago, but the charge did not reach him. Policemen crowded into the aisles and hustled the disgruntled miners back to their seats.

LEGAL NOTICES

UNITED STATES MARSHAL'S SALE OF confiscated automobiles. Notice of taking and description of confiscated automobiles in the Supreme and Police Courts of the District of Columbia. Holding a United States branch. United States of America vs. Abe Zinberg, Adolph Rudy Moder, DeWitt Wilson, Horace Byrd, Donald Francis Harley, Harry Selsky, William Mattison Irwin, Alva Kines, Peggie Allen, Ralph Brady, Ralph Ignatius Harbough, Julius Brooks, George Alexander Fossett, James Robinson et al., Pastelle Aloysius Fletcher, Robert E. Hunt, Lawrence Young, Richard Charles Jones, Vernon Robert Clarke, Arthur Hutchinson, Wade Shields, Alexander Jones, Henry Epstein, Robert Ashton Johnson et al., James Ward, George Thornton et al., Charles Everett Mills, Charles Edward Eckloff, John Fitzhugh, Dominic Musolino, Joe Amato, Jefferson Matthews, George Dewey Hofferman, James Kirby, James Kerr, William Brown, Phillip Renfraw, Walter M. Hogan, George Haydon, Taylor J. Gwinn, John Foster Jordan, Phillip Frank Mack, Randolph B. Carter, William Alexander Edmonds, Alfred Tomothy Alston, George Carter, Frank J. Lee, Charles Rosen, Louis Thomas, Charles Ross. Docket numbers 50661, 50662, 50726, 50740, 50768, 50769, 50795, 50796, 50846, 50847, 50854, 50855, 50866, 50857, 50858, 50879, 339113, 339886, 340203, 340322, 340373, 340465, 340645, 340678, 340795, 340839, 340888, 340910, 340933, 340955, 341107, 341168, 341199, 341227, 341273, 341320, 341321. Publication notice: Whereas, in the above entitled causes, the Supreme and Police Courts of the District of Columbia have, on to wit, the 18th, 21st and 22d days of July, A. D. 1931, respectively, ordered that a taking of the automobiles seized in said respective causes and hereinafter described, together with a description thereof, be duly advertised in accordance with the provisions of Section 26, Title II, of the national prohibition act, and have designated the 19th DAY OF AUGUST, A. D., 1931, at 10 o'clock in the forenoon, in said courts, as the time and place for all persons having any claim to or for said automobiles to appear and interpose claim thereto, or therefore otherwise said automobiles will be sold or otherwise disposed of according to law. Now, therefore, in pursuance of the said orders of said courts, I do hereby give public notice to all persons concerned, that the following described automobiles, being the automobiles respectively described in said orders, were duly seized and taken possession of, at the several places, in the City of Washington, District of Columbia, respectively set against said automobiles, by the proper officers of the law on the dates respectively set against said automobiles, while and because the same were being unlawfully used by the respective defendants in said causes, for the unlawful transportation and possession in transportation therein, of intoxicating liquor in said District of Columbia, in violation of the provisions of said national prohibition act, viz: (Each automobile is listed below with the following information, viz: Supreme and Police Court numbers, description of automobiles, place and date seized:) 50661, Chevrolet coach, engine No. 4918340, D. C. tag No. P-4496, 1931, rear 1616 E. Capitol st., March 28, 1931; 50662, Ford coach, engine No. A1985445, D. C. tag No. S-3941, 1931, near 20th and E sts. nw., March 30, 1931; 50726, Chevrolet coupe, engine No. 3678227, D. C. tag No. N-8067, 1931, in alley between Pierce st court and L st. nw., April 2, 1931; 50740, Ford coupe, engine No. A989516, D. C. tag No. N-6068, 1931, 12th pl. and Florida ave. nw., April 25, 1931; 50768, Buick limousine, engine No. 2246664, D. C. tag No. U-1423, 1931, 20th st. and R. I. ave. ne., May 4, 1931; 50769, Ford coupe, engine No. A3027186, N. J. tag No. A-15997, 1931, R. I. ave. near District line, May 7, 1931; 50795, Ford coupe, engine No. A1717364, D. C. tag No. U-1163, 1931, N. J. ave. between L and M sts. se., May 14, 1931; 50796, Ford sedan, engine No. 14145820, Md. tag No. 372-070, 1931, 18th st. near Constitution ave. nw., May 15, 1931; 50846, Ford coupe, engine No. A1906272, D. C. tag No. N-6336, 1931, Bladensburg rd. ne. near District line, May 25, 1931; 50847, Ford roadster, engine No. 13306912, D. C. tag No. T-9979, 1931, Third st. between Va. ave. and D st. sw., May 27, 1931; 50854, Ford coupe, engine No. 11390673, D. C. tag No. N-8783, 1931, 8th and C sts. sw., June 3, 1931; 50855, Ford roadster, engine No. 13606639, D. C. tag No. U-4505, 1931, opposite 307 1st st. sw., May 30, 1931; 50856, Ford coach, engine No. A3863612, Md. tag No. 124-553, 1931, 16th st. and R. I. ave. ne., June 2, 1931; 50857, Ford roadster, engine No. 13353754, Md. tag No. 94-690, 1931, intersection K and I sts. nw., May 28, 1931; 50858, Ford coach, engine No. A1178008, Md. tag No. 352-022, 1931, 5th st. just south of N. Y. ave. nw., May 28, 1931; 50879, Ford coach, engine No. 11753411, Mass. tag No. 529-323, 1931, front 30 N. Y. ave. nw., June 13, 1931; 339113, Studebaker touring, engine No. ER294397, D. C. tag No. N-6171, 1931, 6th and F sts. ne., March 5, 1931; 339886, Ford sedan, engine No. 10492395, D. C. tag No. Y-420, 1931, 6th st and Morton pl. ne., April 17, 1931; 340203, Chevrolet sedan, engine No. 2063929, D. C. tag No. N-8301, 1931, 11th st. and Pa. ave. se., May 5, 1931; 340322, Chevrolet sedan, engine No. 2398925, D. C. tag No. U-3569, 1931, rear 318 10th st. se., May 11, 1931; 340373, Ford coupe, engine No. 12157018, D. C. tag No. T-7297, 1931, near 12th and W sts. nw., May 9, 1931; 340465, Ford coach, engine No. 13296279, D. C. tag No. P-4391, 1931, near 8th and K sts. nw., May 18, 1931; 340645, Chrysler roadster, engine No. 70878, D. C. tag No. U-6085, 1931, 21st st. between L and M sts. nw., May 26, 1931; 340678, Chevrolet coupe, engine No. 581988, D. C. tag No. U-6556, 1931, front 1262 21st st. nw., May 28, 1931; 340795, Buick coach, engine No. 1404729, D. C. tag No. U-2990, 1931, front 1262 21st st. nw., June 4, 1931; 340839, Dodge touring, engine No. A20589, D. C. tag No. T-5768, 1931, 20th and Q sts. nw., June 6, 1931; 340888, Chevrolet coach, engine No. 1671192, D. C. tag No. U-7141, 1931, 6th st. and N. Y. ave. nw., June 10, 1931; 340910, Oakland sedan, engine No. L111871, D. C. tag No. T-2131, 1931, near 34th and M sts. nw., June 11, 1931; 340933, Essex coach, engine No. 719483, D. C. tag No. V-725, 1931, near 221 Oakdale pl. nw., June 12, 1931; 340955, Ford coupe, engine No. 3555590, D. C. tag No. U-4583, 1931, 22d st. and N. H. ave. nw., June 13, 1931; 341107, Ford coupe, engine No. 14894587, D. C. tag No. U-5728, 1931, in Lowdens ct. nw., June 23, 1931; 341168, Ford roadster, engine No. 13572258, D. C. tag No. U-5189, 1931, rear 1633 N. J. ave. nw., June 26, 1931; 341199, Ford coach, engine No. 12031825, D. C. tag No. U-4809, 1931, front of 1469 Church st. nw., June 27, 1931; 341227, Ford coupe, engine No. 11639170, D. C. tag No. U-1938, 1931, 1st and N sts. se., June 29, 1931; 341273, Ford coach, engine No. A13556, D. C. tag No. S-7270, 1931, near 18th and G sts. nw., July 1, 1931; 341320, Ford coach, engine No. 12137294, D. C. tag No. V-5538, 1931, front 1032 6th st. ne., July 4, 1931; 341321, Ford coupe, engine No. 11906226, D. C. tag No. T-7490, 1931, front 37 Bates st. nw., July 4, 1931; and that the said respective defendants were thereafter duly convicted before the said courts for the offenses aforesaid; and that all persons, if any there be, claiming said automobiles or any of them, or any right, title or interest therein, be and appear before the said courts, to be holden at Washington, in said District of Columbia, on the 19th day of August, A. D. 1931, at 10 o'clock in the forenoon of that day (provided the same shall be a day of jurisdiction, otherwise on the next day of jurisdiction thereafter) then and there to interpose any claim to said automobiles or any of them, if any they have, and to show cause why the same shall not be forfeited to the United States and condemned and disposed of according to law, and that in case of failure to so appear, the said automobiles will be sold in accordance with Section 26, Title II, of the national prohibition act, at PUBLIC AUCTION FOR CASH AT THE SEMMES MOTOR BUILDING, 1214 New Hampshire avenue northwest, Washington, D. C., at 10 o'clock a. m., on TUESDAY, AUGUST 25TH, 1931, or otherwise disposed of according to law. Dated at Washington, D. C., on the 23d day of July, 1931. EDGAR C. SNYDER, United States Marshal in and for the District of Columbia. 24,aul

LEGAL NOTICES

Leo A. Rover, United States Attorney; Henry H. Glassie, Special Assistant to the Attorney General; Arthur O. Lambert, Special Assistant to the United States Attorney Alex. H. Bell, jr., Special Assistant to the United States Attorney.

IN THE SUPREME COURT OF THE DISTRICT of Columbia, holding a Special Term as a District Court of the United States. Filed July 13, 1931. Frank E. Cunningham, clerk. In the matter of the acquisition of part of assessment and taxation lots 800 and 801 in Square 574, all of the privately owned land in Square 575, part of lots 1 and 2 in Edward Wylie and Margaret Hetzel's Subdivision of part of Square 630 as per plat recorded in Liber H. D. C. folio 35 of the records of the Office of the Surveyor of the District of Columbia, and part of assessment and taxation lot 818 in Square 630, part of original lot 1 in Square 631, all of the privately owned land in the western half of Square 633 and all of the privately owned land in Reservation 12, in the City of Washington, District of Columbia. District Court Docket No. 2118. ORDER OF CITATION. Upon consideration of the petition of the United States of America filed herein on the 13th day of July, 1931, by Leo A. Rover, United States Attorney for the District of Columbia, acting under the instructions of the Attorney General of the United States and at the request of the Commission for the Enlarging of the Capitol Grounds, seeking the condemnation of the following described lands in the City of Washington, District of Columbia for public use, namely, the enlarging of the Capitol grounds, that is to say: Part of original Lot 1 and part of Lots A, B, C, D, E, F, R and S in the subdivision made by the Baltimore and Ohio Railroad Company, and recorded in Liber B folio 18 of the records of the Office of the Surveyor of the District of Columbia, and the alley closed, as shown in Liber 23, folio 161 of the Records of said Surveyor's Office, all in Square 574, described by metes and bounds as follows: Beginning for the same at the Southeast corner of said square, and running thence North 2 minutes 30 seconds East 286.58 feet to the Northeast corner of Lot "R," as said lot "R" is shown on the plat of Subdivision made by the Baltimore and Ohio Railroad Company and recorded in Liber B, folio 18, of the aforesaid Surveyor's Office Records; thence with the North line of said Lot "R" North 89 degrees 57 minutes 30 seconds West 41.91 feet; thence South 47 degrees 10 minutes 53 seconds West 350.24 feet; thence West 35.71 feet; thence South 1 minute 30 seconds West 48.27 feet to the North line of "B" Street; thence with said line of "B" Street, South 89 degrees 57 minutes East 334.33 feet to the place of beginning; and known for purposes of assessment and taxation as part of Lot 800; improved by a brick structure known as the Census Office Building, situated at First and B Streets, Northwest. Part of Lots P and Q in Subdivision made by the Baltimore and Ohio Railroad Company of lots in Square 574, recorded in Liber B, folio 18 of the records of the Office of the Surveyor of the District of Columbia, described by metes and bounds as follows: Beginning for the same at a point on the West line of First Street, at a point distant North 2 minutes 30 seconds East 286.58 feet from the Southeast corner of said Square; said point being the Southeast corner of Lot Q in said subdivision aforesaid, and running thence with said line of First Street, North 2 minutes 30 seconds East 38.89 feet; thence South 47 degrees 10 minutes 53 seconds West 57.17 feet to the South line of said Lot Q; thence with said South line South 89 degrees 57 minutes 30 seconds East 41.91 feet to the place of beginning, and known for purposes of assessment and taxation as part of Lot 801: improved in part by the premises known as Nos. 228, 230 and 232 First Street, Northwest. All of the privately owned land in Square 575, including the private interest in the public alley in said square, if any such there be, as said square appears on the records of the Office of the Surveyor of the District of Columbia: bounded on the North by B Street North, on the East by First Street West, on the South by Pennsylvania Avenue, and on the West by Second Street West. Part of Original Lot 1 in Square 630 described by metes and bounds as follows: Beginning for the same at the Southeast corner of said Original Lot and Square and running thence North with the East line of said Original Lot and North Capitol Street 119.33 feet; thence West 8.23 feet; thence South 47 degrees 10 minutes 53 seconds West 175.87 feet to a point in D Street North and the South line of said Original Lot 1; thence East with D Street North with said South line of Original Lot 1, 137.35 feet to the place of beginning, and known for purposes of assessment and taxation as part of Lots 1 and 2 in Edward Wylie and Margaret Hetzel's Subdivision and part of Lot 818; unimproved. Part of Original Lot 1 in Square 631 described by metes and bounds as follows: Beginning for the same at the Southeast corner of said Original Lot and Square and running thence with the South line of said Original Lot North 89 degrees 56 minutes 30 seconds West 163.47 feet; thence North 47 degrees 10 minutes 53 seconds East 176.78 feet to a point in the East line of said Original Lot; thence South 15 degrees 41 minutes 30 seconds East 124.89 feet to the place of beginning, including a right of way 40 feet wide granted to the District of Columbia for sewer purposes by deed dated May 3, 1899, and recorded in Liber 2377 folio 491 of the land records of the District of Columbia; unimproved. Lots 117 and 118, in Alonzo O. Bliss and others' subdivision of part of Square 633, as per plat recorded in Liber 76 folio 13 of the Records of the Office of the Surveyor of the District of Columbia; also lots 28, 29, 30 and 31 in the Washington and Georgetown Railroad Company's Subdivision of lots in Square 633, as per plat recorded in Liber 13, folio 81, of the Records of the Office of the Surveyor of the District of Columbia, and known for the purposes of assessment and taxation as Lots 28 and 803; improved by the premises known as the Driscoll Hotel. Lot 92 in Joseph D. Milan's subdivision of Lots in Square 633 as per plat recorded in Liber 17 folio 93 of the Records of the Office of the Surveyor of the District of Columbia; improved by premises No. 209 First Street, Northwest. Lot 93 in Joseph D. Milan's Subdivision of Lots in Square 633, as per plat recorded in Liber 17, folio 93, of the Records of the Office of the Surveyor of the District of Columbia; improved by premises No. 211 First Street, Northwest. Lot 94 in Joseph D. Milan's Subdivision of lots in Square 633, as per plat recorded in Liber 17 folio 93, of the Records of the Office of the Surveyor of the District of Columbia; improved by premises No. 213 First Street, Northwest. Lot 95 in Joseph D. Milan's Subdivision of lots in Square 633, as per plat recorded in Liber 17 folio 93, of the Records of the Office of the Surveyor of the District of Columbia; improved by premises No. 215 First Street, Northwest. Lot 109 in the American Security and Trust Company, Trustee's Subdivision of lots in Square 633, as per plat recorded in Liber 64, folio 39, of the Records of the Office of the Surveyor of the District of Columbia; improved by premises No. 217 First Street, Northwest. Lot 110 in the American Security and Trust Company, Trustee's Subdivision of lots in Square 633, as per plat recorded in Liber 64 folio 39, of the Records of the Office of the Surveyor of the District of Columbia. Lot 111 in American Security and Trust Company, Trustee's Subdivision of lots in Square 633, as per plat recorded in Liber 64 folio 39, of the Records of the Office of the Surveyor of the District of Columbia; improved by premises No. 221 First Street, Northwest. Lot 112 in the American Security and Trust Company, Trustee's Subdivision of lots in Square 633, as per plat recorded in Liber 64 folio 39, of the Records of the Office of the Surveyor of the District of Columbia; improved by premises No. 223 First Street, Northwest. Lot 114 in the American Security and Trust Company, Trustee's Subdivision of lots in Square 633, as per plat recorded in Liber 64 folio 39, of the Records of the Office of the Surveyor of the District of Columbia; improved by premises No. 227 First Street, Northwest. Lot 115 in the American Security and Trust Company, Trustee's Subdivision of lots in Square 633, as per plat recorded in Liber 64 folio 39, of the Records of the Office of the Surveyor of the District of Columbia; improved by premises No. 229 First Street, Northwest. Lot 116 in the American Security and Trust Company, Trustee's Subdivision of lots in Square 633, as per plat recorded in Liber 64 folio 39, of the Records of the Office of the Surveyor of the District of Columbia; improved by premises No. 231 First Street, Northwest. Lot 96 in William J. Sibley's Subdivision in Square 633, as per plat recorded in Liber 17 folio 114, of the records of the Office of the Surveyor of the District of Columbia; improved by premises No. 233 First Street, Northwest. Lot 97 in William J. Sibley's Subdivision of part of Square 633, as per plat recorded in Liber 17, folio 114, of the Records of the Office of the Surveyor of the District of Columbia; improved by premises No. 235 First Street, Northwest. Lot 98 in William J. Sibley's Subdivision in Square 633, as per plat recorded in Liber 17 folio 114, of the Records of the Office of the Surveyor of the District of Columbia; improved by premises No. 68 Indiana Avenue, Northwest. Lot 99 in William J. Sibley's Subdivision in Square 633, as per plat recorded in Liber 17 folio 114 of the Records of the Office of the Surveyor of the District of Columbia; improved by premises No. 66 Indiana Avenue, Northwest. Lot 100 in William J. Sibley's Subdivision in Square 633, as per plat recorded in Liber 17 folio 114 of the Records of the Office of the Surveyor of the District of Columbia; improved by premises No. 64 Indiana Avenue, Northwest. Lot 101 in William J. Sibley's Subdivision in Square 633, as per plat recorded in Liber 17 folio 114, of the Records of the Office of the Surveyor of the District of Columbia; improved by premises No. 62 Indiana Avenue, Northwest. Lot 102 in William J. Sibley's Subdivision in Square 633, as per plat recorded in Liber 17 folio 114, of the Records of the Office of the Surveyor of the District of Columbia; improved by premises No. 60 Indiana Avenue, Northwest. Part of Original Lot 9 in Square 633, described as follows: Beginning at the Southeast corner of said lot; and running thence West along the line of a 10 foot alley, 20 feet; thence North 32.80 feet; thence East 20 feet to the East line of said lot; and thence South 32.80 feet to the place of beginning, and known for purposes of assessment and taxation as Lot 804; improved by a three-story brick structure in the rear of premises No. 60 Indiana Avenue, Northwest. Original Lot 10 in Square 633; also lots 41 and 42 in the Washington and Georgetown Railroad Company's Subdivision of said Square, as per plat recorded in Liber 13 folio 81, of the Records of the Office of the Surveyor of the District of Columbia; improved by premises Nos. 52, 54, 56 and 58 Indiana Avenue, Northwest. Lot 79 in C. S. Noyes and M. B. Manypenny's Subdivision of Lots in Square 633, as per plat recorded in Liber 15 folio 83, of the Records of the Office of the Surveyor of the District of Columbia; improved by premises No. 220 Arthur Place, Northwest. Lot 80 in C. S. Noyes and Mary B. Manypenny's subdivision of lots in Square 633, as per plat recorded in Liber 15, folio 83, of the Records of the Office of the Surveyor of the District of Columbia; improved by premises No. 218 Arthur Place, Northwest. Lot 81 in Mary B. Manypenny and others' Subdivision of lots in Square 633, as per plat recorded in Liber 15 folio 83, of the Records of the Office of the Surveyor of the District of Columbia; improved by premises 216 Arthur Place, Northwest. Lot 82 in Mary B. Manypenny and others' Subdivision of lots in Square 633, as per plat recorded in Liber 15 folio 83, of the Records of the Office of the Surveyor of the District of Columbia; improved by premises No. 214 Arthur Place, Northwest. Lot 83 in C. S. Noyes and M. B. Manypenny's Subdivision of lots in Square 633, as per plat recorded in Liber 15, folio 83, of the Records of the Office of the Surveyor of the District of Columbia; improved by premises No. 212 Arthur Place, Northwest. Lot 84 in C. S. Noyes and M. B. Manypenny's subdivision of lots in Square 633, as per plat recorded in Liber 15 folio 83, of the Records of the Office of the Surveyor of the District of Columbia; improved by premises No. 210 Arthur Place, Northwest. Lot 85 in C. S. Noyes and M. B. Manypenny's Subdivision of lots in Square 633, as per plat recorded in Liber 15 folio 83, of the Records of the Office of the Surveyor of the District of Columbia; improved by premises No 208 Arthur Place, Northwest. Lot 86 in C. S. Noyes and M. B. Manypenny's subdivision of lots in Square 633, as per plat recorded in Liber 15, folio 83 of the Records of the Office of the Surveyor of the District of Columbia; improved by premises No. 206 Arthur Place, Northwest. Lot 87 in C. S. Noyes and M. B. Manypenny's Subdivision of Lots in Square 633, as per plat recorded in Liber 15, folio 83, of the Records of the Office of the Surveyor of the District of Columbia; improved by premises No. 204 Arthur Place, Northwest. Lot 88 in C. S. Noyes and M. B. Manypenny's Subdivision of lots in Square 633, as per plat recorded in Liber 15 folio 83, of the records of the Office of the Surveyor of the District of Columbia; improved by premises No. 202 Arthur Place, Northwest. The public alley in the west half of Square 633 created May 8, 1885 by the Washington and Georgetown Railroad Company, as delineated on the subdivision plat of said square recorded in Liber 13 folio 81 of the records of the Office of the Surveyor of the District of Columbia. All of the privately owned land in Reservation 12, including the private interest in the public alley in said Reservation, if any such there be, as such Reservation appears on the Records of the Office of the Surveyor of the District of Columbia; bounded on the north by B Street North, on the east by Second Street West, on the south by Pennsylvania Avenue, and on the west by Third Street West. It is this 13th day of July, 1931. ORDERED THAT Reuben Aaronson, 228 1st Street, Northwest; Acacia Mutual Life Association, a District of Columbia corporation, 101 Indiana Avenue, Northwest; Mary Ackerman, 1942 Garfield Street, Northwest; Fillipi A. Alberdia, 231 Pennsylvania Avenue, Northwest; American Building Association, 300 Pennsylvania Avenue, Southeast; American Security and Trust Company, 15th Street and Pennsylvania Avenue, Northwest; American Security and Trust Company, Trustee, 15th Street and Pennsylvania Avenue, Northwest; Angela G. Andrues, 214 Arthur Place, Northwest; Nonie A. Ansley, 217 Pennsylvania Avenue, Northwest; Ralph Arcaro, 220 Arthur Place, Northwest; John Arvanitis, 111 2nd Street, Northwest; Edward C. Baltz, Trustee, care of Perpetual Building Association, 500 11th Street, Northwest; Chapin B. Bauman, Trustee, care of Oriental Building Association, 600 F Street, Northwest; James J. Becker, Trustee, 503 E Street, Northwest; Myrtleo Bell, 202 B Street, Northwest; Henry H. Bergmann, Trustee, 511 7th Street, Northwest; Hermann H. Bergmann, Trustee, 629 F Street, Northwest; Melvin F. Bergmann, Trustee, 511 7th Street, Northwest; James Berry, Trustee, Perpetual Building, 500 11th Street, Northwest; Arthur G. Bishop, Trustee, care of District Title Insurance Company, 1413 I Street, Northwest; Joseph Blasi, 214 Arthur Place, Northwest; Arthur L. Bliss, Trustee under the Deeds in Trust recorded in Liber 6104 folio 461; Liber 4331 folio 128, and Liber 3489 folio 57 of the Land Records of the District of Columbia, and as Trustee of the Bond Holders of the Alonzo O. Bliss properties, care of James McShea, 35 B Street, Northwest; Arthur L. Bliss, Trustee under Deeds in Trust recorded in Liber 6532 folio 156; Liber 3489 folio 57; Liber 4331 folio 128 of the Land Records of the District of Columbia, and as Trustee of the bond holders of the Alonzo O. Bliss properties, care of James McShea, 35 B Street, Northwest; Arthur L. Bliss, Trustee under Deeds in Trust recorded in Liber 6532 folio 156; Liber 3489 folio 57; Liber 4331 folio 128; Liber 5566 folio 210; Liber 5559 folio 196; of the Land Records of the District of Columbia, and as Trustee of the bond holders of the Alonzo O. Bliss properties, care of James McShea, 35 B Street, Northwest; Harry K. Bliss, 1028 Connecticut Avenue, Northwest; George I. Borger, Trustee, 643 Indiana Avenue, Northwest; Harry K. Boss, Trustee, 1417 K Street, Northwest; George Calvert Bowie, Trustee, 1001 15th Street, Northwest; Benjamin A. Bowman, 105 2nd Street, Northwest; Harry M. Bralove, 5001 16th Street, Northwest; William Bralove, Trustee, 1728 Webster Street, Northwest; Mary J. Breen, 643 Indiana Avenue, Northwest; Donata Brienza, 217 1st Street, Northwest; Giovanni Brienza, 217 1st Street, Northwest; Benjamin H. Brill, Trustee, 2827 15th Street, Northwest; Leon Brill, Jr., Trustee, 1329 Spring Road, Northwest; Bertha Bliss Brown, Trustee under Deeds in Trust recorded in Liber 6532 folio 156; Liber 3489 folio 57; Liber 4331, folio 128, of the Land Records of the District of Columbia, and as Trustee of the bond holders of the Alonzo O. Bliss properties, care of James McShea, 35 B Street, Northwest; Bertha Bliss Brown, Trustee under Deeds in Trust recorded in Liber 6532 folio 156; Liber 3489 folio 57; Liber 4331 folio 128; Liber 5566 folio 210; Liber 5559 folio 196, of the Land Records of the District of Columbia, and as Trustee of the bond holders of the Alonzo O. Bliss properties, care of James McShea, 35 B Street, Northwest; Walter A. Brown, Trustee, 1400 H Street, Northwest; Virginia Bryan, 1109 Clifton Street, Northwest; Attilio Caporeletti, 68 Indiana Avenue, Northwest; Frank Carlo, 202 Arthur Place, Northwest; Arthur Carr, Trustee, 5053 Massachusetts Avenue, Northwest; Aeneas D. Casey, 2941 Upton Street, Northwest; Angelo Ceccarelli, 206 Arthur Place, Northwest; Costanzo Cerimele, 66 Indiana Avenue, Northwest; Frederick J. Chandler, 109 Second Street, Northwest; Marie Ciffo, 62 Indiana Avenue, Northwest; William McK. Clayton, Trustee, Victor Building, Northwest; Congressional Sightseeing Company, a District of Columbia Corporation, care of Joseph H. Hanlein, 101 Pennsylvania Avenue, Northwest; Edward D. Coleman, Trustee, 1634 Monroe Street, Northwest; Columbia Specialty Paper Box Company, a corporation, care of Reuben Aaronson, 228 1st Street, Northwest; Leon F. Cooper, Trustee, 547 Woodward Building, 15th and H Streets, Northwest; Luther M. Cornwall, 227 Pennsylvania Avenue, Northwest; Luther M. Cornwall, Guardian of Maurice Goldman, infant, 227 Pennsylvania Avenue, Northwest; William H. Cowan, Trustee, 1111 U Street, Northwest; Frank Cristarella, 211 Pennsylvania Avenue, Northwest; Marie C. Croccia, 102 1st Street, Northwest; Marvin A. Custis, Trustee, 626 East Capitol Street; Agnes G. Daly, 6001 Georgia Avenue, Northwest; Annie R. Daly, 6001 Georgia Avenue, Northwest; Felix G. Daly, Trustee, 6001 Georgia Avenue, Northwest; Harry H. Daly, 6001 Georgia Avenue, Northwest; Helen L. Daly, 6001 Georgia Avenue, Northwest; Leo E. Daly, 6001 Georgia Avenue, Northwest; Mary A. Daly, Trustee, 6001 Georgia Avenue, Northwest; Walter D. Davis, Trustee, 3312 Lowell Street, Northwest; Benjamin F. Dean, 807 L Street, Northwest; W. Gilbert Dent, Trustee, 2737 Devonshire Place, Northwest; Vincenzo DiPierro, 68 Indiana Avenue, Northwest; Elena DiPierro, 68 Indiana Avenue, Northwest; Louis C. Dismer, Trustee, 805 H Street, Northwest; District of Columbia; William J. Donnelly, 327 A Street, Southeast; Frances G. Dorsey, 1704 Rhode Island Avenue, Northwest; Harry W. Dowling, Trustee, 1115 I Street, Northwest; Harold E. Doyle, Trustee, care of Thos. J. Fisher, Inc., 738 15th Street, Northwest; Joseph Cooper Easton, 233 1st Street, Northwest; A. Eberly's Sons, Inc., 718 7th Street, Northwest; Daniel W. Edmonds, Trustee, 1748 S Street, Northwest; James T. Edwards, Trustee, 1613 Varnum Street, Northwest; Clara P. Elliot, 1321 Massachusetts Avenue, Northwest; Emery Building Corporation, care of Morris Simon, Woodward Building; Edmund M. Emmerich, Trustee, 511 7th Street, Northwest; George M. Emmerich, Trustee, 511 7th Street, Northwest; May Isabelle English (also known as Mary Isabelle English), 3317 16th Street, Northwest; Merton Alden English, Executor of the will of John F. Jarvis, Burlington Hotel; Equitable Co-Operative Building Association, 915 F Street, Northwest; R. K. Ferguson, Incorporated, a Delaware corporation, 212 D Street, Northwest; Timothy Ferris, 107 Pennsylvania Avenue, Northwest; Thomas J. Fisher, Incorporated, 738 15th Street, Northwest; Mary Fratautuono, 402 1st Street, Northwest; Edward F. Fry, 103 2nd Street, Northwest; Helen Frye, 210 B Street, Northwest; Ben L. Fuller, Trustee, 927 15th Street, Northwest; Jack Furr, 118 B Street, Northwest; Algernon S. Gardiner, Trustee, 3719 Livingston Street, Northwest; Harold Garrisson, 235 Pennsylvania Avenue, Northwest; John E. Gates, 221 First Street, Northwest; Joseph E. Gatti, 5101 Connecticut Avenue, Northwest; Josephine A. Gatti, 5101 Connecticut Avenue, Northwest; Antonio Giuffreda, 227 1st Street, Northwest; Benjamin Goldman, 115 D Street, Southeast; Esther Rebecca Goldman, infant, care of Robert C. Handwerk, Room 611, 815 15th Street, Northwest; Ida Deena Goldman, Apt. 106, 1915 K Street, Northwest; Libby Goldman, 4425 14th Street, Northwest; Maurice Goldman, infant, care of L. M. Cornwall, 227 Pennsylvania Avenue, Northwest; John Goodman, 212 Arthur Place, Northwest; Jacob Goozh, 105 Pennsylvania Avenue, Northwest; Erskine Gordon, Trustee, 619 14th Street, Northwest; Virginia Guild, formerly Virginia Grupe, 111 Pennsylvania Avenue, Northwest; Samuel V. Gusack, Trustee, Columbian Building; Robert C. Handwerk, Guardian of Esther Rebecca Goldman, infant, Room 611, 815 15th Street, Northwest; George F. Hane, Trustee, 1422 F Street, Northwest; Isadore Hanlein, 200 Massachusetts Avenue Northwest; Joseph H. Hanlein, 5205 14th Street, Northwest; Meyer Hanlein, 100 1st Street, Northwest; William M. Hannay, Trustee, 207 I Street, Northwest; William M. Hannay, Executor under the will of Juliet H. Cox, 207 I Street, Northwest; Mary A. Hannay, 207 I Street, Northwest; Franklin W. Harper, Trustee, 1009 Pennsylvania Avenue, Northwest; William H. H. Hart, 216 Arthur Place, Northwest; George E. C. Hayes, Trustee, 613 F Street, Northwest; Jesse L. Heiskell, Trustee, 1115 I Street, Northwest; Howard University, 2401 6th Street, Northwest; George Howe, Trustee, 1323 Quincy Street, Northwest; Emma Hunter, 113 Pennsylvania Avenue, Northwest; Charles T. Hunter, 113 Pennsylvania Avenue, Northwest; Charles H. Hurdle, 117 2nd Street, Northwest; Antonio Intellini, 215 1st Street, Northwest; Rosie E. Intellini, 215 1st Street, Northwest; Alfred Jackley, 107 Pennsylvania Avenue, Northwest; William G. James, care of Washington Guides Association, 133 Pennsylvania Avenue, Northwest; Augusta Louise Jarvis, 3317 16th Street, Northwest; Augusta Louise Jarvis, Executrix of the will of John F. Jarvis, 3317 16th Street, Northwest; Harry Jeffrey, 228 1st Street, Northwest; Hattie Jones, 218 B Street, Northwest; Annie A. Kilroy, 2649 Woodley Road, Northwest; Jacob Klein, 1511 Varnum Street, Northwest; Minnie Klein, 1511 Varnum Street, Northwest; Alma L. Klopler, 1115 I Street, Northwest; J. Leo Kolb, Trustee, 3003 O Street, Northwest; Anna Koonin, 109 Pennsylvania Avenue, Northwest; Marcia Bliss Lay, Trustee under Deeds in Trust recorded in Liber 6532 folio 156; Liber 3489 folio 57; Liber 4331 folio 128 of the Land Records of the District of Columbia, and as Trustee of the bond holders of the Alonzo O. Bliss properties, care of James McShea, 35 B Street, Northwest; Marcia Bliss Lay, Trustee under Deeds in Trust recorded in Liber 6532 folio 156; Liber 3489 folio 57; Liber 4331 folio 128; Liber 5566 folio 210; Liber 5559 folio 196 of the Land Records of the District of Columbia, and as Trustee of the bond holders of the Alonzo O. Bliss properties, care of James McShea, 35 B Street, Northwest; Albert Lehman, 233 Pennsylvania Avenue, Northwest; Harry A. Lentz, Trustee, 1013 20th Street, Northwest; Alphonse Lepre, 213 1st Street, Northwest; Angelina Lepre, 213 1st Street, Northwest; George R. Linkins, Trustee, 1733 DeSales Street, Northwest; William H. Linkins, Trustee, 1733 DeSales Street, Northwest; Kempie Logan, 52 Indiana Avenue, Northwest; William M. Logan, 52 Indiana Avenue, Northwest; Lord Baltimore Filling Stations, Incorporated, a Maryland corporation, 133 Pennsylvania Avenue, Northwest; Herbert E. Lungenbeel, care of Washington Guides Association, 133 Pennsylvania Avenue, Northwest; Amanda McCray, 125 Purdy's Court, Northwest; Catherine McDonald (known of record as Mrs. C. O'Donnel), 1424 W Street, Northwest; Blanche L. McGrann, 1431 Clifton Street, Northwest; William G. McGuire, 1400 H Street, Northwest; Annie E. McInerney, 721 3rd Street, Northeast; Catherine E. McInerney, 721 3rd Street, Northeast; Dennis A. McInerney, infant, 721 3rd Street, Northeast; Ella E. McInerney, infant, 721 3rd Street, Northeast; Pearl E. McInerney, 721 3rd Street, Northeast; Fred McKee, Trustee, 1518 K Street, Northwest; Jerome B. McKee, Trustee, 718 7th Street, Northwest; William McMahon, Trustee, 3031 7th Street, Northeast; Luciano Maisti, 233 1st Street, Northwest; Rosa Maisti, 233 1st Street, Northwest; Teresa Marascio, 1417 Girard Street, Northwest; Joseph Marchi, 2813 14th Street, Northwest; Anna M. Masino, 102 1st Street, Northwest; Anthony Masino, 102 1st Street, Northwest; Frank Masino, 1236 D Street, Southeast; Mary R. Masino, 102 1st Street, Northwest; Nicholas Masino, 102 1st Street, Northwest; Isaac S. Mason, 1823 4th Street, Northwest; Francisco S. Massino, 233 1st Street, Northwest; Frank Massino, 231 1st Street, Northwest; Louise B. Mazza, 3500 Connecticut Avenue, Northwest; Antoinette Meola, 613 4th Street, Northeast; Nicola Meola, 613 4th Street, Northeast; Metropolis Building Association, 201 Pennsylvania Avenue, Southeast; Marie Milan, 214 Arthur Place, Northwest; Walter Miles, 228 1st Street, Northwest; Albert J. Miller, 115 Second Street, Northwest; William L. Miller, Trustee, care of Thos. J. Fisher, Inc., 738 15th Street, Northwest; Jesse H. Mitchell, Trustee, 1111 U Street, Northwest; Thomas Moore, 211 1st Street, Northwest; Antonio Mosca, 229 1st Street, Northwest; Jacob Moss (formerly Moskowitz), 229 Pennsylvania Avenue, Northwest; Mary L. Murphy, 209 1st Street, Northwest; Dorothy L. Myers, care of Ben L. Fuller, 927 15th Street, Northwest; Hannah Nathan, Highview Apt., 13th and Clifton Streets, Northwest; National Golf Course, Incorporated, a District of Columbia corporation, care of Walter Miles, 228 1st Street, Northwest; National Mortgage and Investment Corporation, 1004 Vermont Avenue, Northwest; National Savings and Trust Company, 15th Street and New York Avenue, Northwest; National Savings and Trust Company, Trustee, 15th Street and New York Avenue, Northwest; National Savings and Trust Company, Administrator of the estate of Herman W. Van Senden, 15th Street and New York Avenue, Northwest; Bessie T. Newlin, 1324 Girard Street, Northwest; Daiichiro Onari, 125 Pennsylvania Avenue, Northwest; George Orphanos, 235 Pennsylvania Avenue, Northwest; Vernon G. Owen, Trustee, 1431 I Street, Northwest; Josephine Pagliochini, 3240 19th Street, Northwest; Raymond Pagliochini, 3240 19th Street, Northwest; Bernardino Panella, 1310 Fairmont Street, Northwest; Nicola Panella, 919 Sheridan Street, Northwest; Thomas Pappas, 107 Pennsylvania Avenue, Northwest; Pastor in charge of St. Patrick's Roman Catholic Church, Richmond, Virginia; Alphonso Peluso, 64 Indiana Avenue, Northwest; Penn Realty Corporation, a Delaware Corporation, 476 K Street, Northwest; Permanent Building Association, 629 F Street, Northwest; Louis Perna, 4127 River Road, Northwest; Eva Pero, 122 B Street, Northwest; Frank Pero, 122 B Street, Northwest; Perpetual Building Association, 500 11th Street, Northwest; Abraham Perry, infant, 235 1st Street, Northwest; Dianah Perry, infant, 235 1st Street, Northwest; Ida Perry, 235 1st Street, Northwest; Katia Perry, infant, 235 1st Street, Northwest; Rebecca Perry, 235 1st Street, Northwest; Julius I. Peyser, Trustee, 1518 K Street, Northwest; H. Glenn Phelps, Trustee, 1417 K Street, Northwest; Josephine Postlewait, 1321 Massachusetts Avenue, Northwest; William B. Prigg, 619 14th Street, Northwest; Francesco Antonio Pucci, 1715 2nd Street, Northeast; Annetta Pucci, 1715 2nd Street, Northeast; Nicola Reale, 920 Quincy Street, Northwest; Rose M. Reale, 920 Quincy Street, Northwest; Adeline Reidy, 214 Arthur Place, Northwest; Edward E. Rhodes, Trustee, care of Mutual Benefit Life Insurance Company, 925 15th Street, Northwest; Frank Richardson, 225 Pennsylvania Avenue, Northwest; Georgia A. Ricks, 200 B Street, Northwest; Mary R. Rodgers (formerly McInerney), infant, 904 Shepherd Street, Northwest; Meyer Rosenberg, Trustee, 4007 14th Street Northwest; James C. Roy, care of Perpetual Building Association, 500 11th Street, Northwest; Harry L. Rust, Trustee, 1001 15th Street, Northwest; Amos Rusk, 202 B Street, Northwest; Annie T. Ryan, 1215 Euclid Street, Northwest; Norman E. Ryon, Trustee, 1329 Delafield Place, Northwest; Anna S. Sabin, Administratrix of the Estate of Emmanuel Speich, Sr., 3200 Garfield Street, Northwest; Mabel Rock Smith Sanderson, 2320 Tracy Place, Northwest; William M. Seay, Trustee, 619 14th Street, Northwest; Security Savings and Commercial Bank, 9th and G Streets, Northwest; Gregori Segreti, 120 B Street, Northwest; William G. Schafhirt, Trustee, Pine Crest Manor, 24th Street and Klingle Road, Northwest; Jacob Scharf, Executor under the will of Juliet H. Cox, care of Second National Bank, 509 7th Street, Northwest; Daniel Schiller, 1328 Quincy Street, Northwest; Sarah Hartstall Schiller, 1328 Quincy Street, Northwest; Abraham Schwartz, 640 Kenyon Street, Northwest; Calvin Scott, 206 B Street, Northwest; John Scrivener, 914 G Street, Northwest; James F. Shea, Trustee, 643 Indiana Avenue, Northwest; Sam Shuster, 113 2nd Street, Northwest; Morris Simon, Trustee, 5226 39th Street, Northwest; Emma Maude Smith, care of Mrs. Charles R. Sanderson, 2320 Tracy Place, Northwest; Thomas Wilson Smith, St. Matthew's Court, 17th and N Streets, Northwest; Max Smollow, 215 Pennsylvania Avenue, Northwest; Emmanuel Speich, Jr., Trustee, 2804 14th Street, Northwest; Louise Fillis Speich, Savoy Apartment, 2804 14th Street, Northwest; Standard Oil Company of New Jersey, a Delaware Corporation, 241 Pennsylvania Avenue, Northwest; Sadie M. Stanley, care of Boss & Phelps, 1417 K Street, Northwest; Joseph B. Stein, Trustee, 1425 Belmont Street, Northwest; Joseph L. Tepper, Trustee, 468 Indiana Avenue, Northwest; The Mutual Benefit Life Insurance Company, a New Jersey Corporation, care of Edward E. Rhodes, Vice President, 925 15th Street, Northwest; The Northern Liberty Building Association, 511 7th Street, Northwest; The Oriental Building Association, No. 6, 600 F Street, Northwest; The Salvation Army, a Georgia Corporation, care of John McGee, 102 B Street, Northwest; The Washington Holding Company, a Maryland Corporation, care of Reuben Aaronson, 228 1st Street, Northwest; Nicola M. Toscano, 218 Arthur Place, Northwest; Michele M. Toscano, 218 Arthur Place, Northwest; Charles Toy, 219 Pennsylvania Avenue, Northwest; A. Dallas Tucker, Park Road Courts, 1346 Park Road, Northwest; A. Dallas Tucker, Trustee, Park Road Courts, 1346 Park Road, Northwest; Union Trust Company of the District of Columbia, 15th and H Streets, Northwest; Union Trust Company of the District of Columbia, Trustee, 15th and H Streets, Northwest; Jessie M. Van Senden, Administratrix of the Estate of Herman W. Van Senden, 1868 Columbia Road Northwest; Otto G. Van Senden, Administrator of the Estate of Herman W. Van Senden, Colorado Building, 14th and G Streets, Northwest; Emilia Varella, 60 Indiana Avenue, Northwest; Raymond J. Vierbuchen, Trustee, 1413 I Street, Northwest; Francesco Vita, 210 Arthur Place, Northwest; Giuseppe Vita, 204 Arthur Place, Northwest; Edith B. Wall, 1109 Clifton Street, Northwest; J. C. Ward, Trustee, 718 7th Street, Northwest; Washington Guides Association, care of Herbert E. Lungenbeel, 133 Pennsylvania Avenue, Northwest; Washington Loan and Trust Company, 9th and F Streets, Northwest; Washington Loan and Trust Company, Trustee under the will of Thomas W. Smith, 9th and F Streets, Northwest; Washington Loan and Trust Company, Executor and Trustee under the will of William J. Sibley, 9th and F Streets, Northwest; Washington Loan and Trust Company, Trustee, 9th and F Streets, Northwest; Washington Railway and Electric Company, 10th and E Streets, Northwest; Thomas H. Watts, 221 Pennsylvania Avenue, Northwest; Clara L. Whitehill, 107 2nd Street, Northwest; Almira White, 107 Pennsylvania Avenue, Northwest; Patrick White, 107 Pennsylvania Avenue, Northwest; George Francis Williams, Trustee in Equity Cause No. 32535 in the Supreme Court of the District of Columbia, Evans Building; Joseph C. Williams, 701 N. Carolina Avenue, Southeast; Samuel Winters, 223 Pennsylvania Avenue, Northwest; Irvin Witworth, 107 Pennsylvania Avenue, Northwest; Cordelia Yaste, 214 E Street, Northeast; Eugene Young, Trustee, 6001 Western Avenue, Northwest. All the foregoing of the City of Washington, District of Columbia, and American Oil Company, a Maryland Corporation, American Building, Baltimore, Maryland; Raymond H. Anderson, Address unknown; Raymond H. Anderson, Trustee, Address unknown; William E. Atkinson, Address unknown; Wilson H. Barrett, 4703 Langdrum Lane, Chevy Chase, Maryland; Wilson H. Barrett, Trustee, 4703 Langdrum Lane, Chevy Chase, Maryland; John T. Best, care of Jacob Rohrback, Frederick, Maryland; Charles B. Bretzfelder, Executor and Trustee under the will of Morris Weinstein, 151 Pennsylvania Avenue, Crestwood, Yonkers, New York; Virginia Purdy Corley, Hyattsville, Maryland; L. G. Crosby, Address unknown; Floyd E. Davis, Trustee, Beane, Maryland; R. W. Downman, Trustee, Address unknown; —— Dripps, Christian name and address unknown; Jennie Faust, 813 United Bank Building, Cleveland, Ohio; Manuel Faust, 813 United Bank Building, Cleveland, Ohio; Fidelity Trust Company, 135 South Broad Street, Philadelphia, Pennsylvania; Sheplar Ward Fitzgerald, Guardian of the estates of Rosanna Smith and Belle F. Smith, infants, Langley Field, Virginia; Frances Marion Shaw Frazer, 331 Lodge Avenue, Detroit, Michigan; O. C. Green, Trustee, Address unknown; John R. Hardin, Trustee, care of Mutual Benefit Life Insurance Company, Newark, New Jersey; Rose Eva Jarvis, 105 Newport, Devizes, Wiltshire, England; Anne Purdy Reager Jones (also known of record as Annie C. Purdy and Anne Purdy Reager), Hyattsville, Maryland; Hallett Kilbourne, Trustee, Address unknown; Katherine T. McMahon, 2117 Floyd Avenue, Richmond, Virginia; Mary L. McMahon, 2117 Floyd Avenue, Richmond, Virginia; Henry C. Kraak, Address unknown; Joseph Masino, General Delivery, Hialeah, Florida; Caroline Louise S. Mitchell (formerly Smith), 1777 Colfax Avenue, Minneapolis, Minnesota; Esther Todd Smith Morton, Warrenton, Virginia; Benson C. Newlon (also known of record as Ben Newlin), 1233 N. Canal Street, Sharpsburg, Pennsylvania; Charles Avery Newlon (also known of record as Charles Newlin), care of George Homer Newlon, West Newton, Pennsylvania; George Homer Newlon (also known of record as Homer Newlin), West Newton, Pennsylvania; Sample F. Newlon (also known of record as Sample F. Newlin), Hiawatha, Kansas; Howard R. Norton, Address unknown; Smith Pettit, Address unknown; Wilkes C. Prather, Trustee, Address unknown; Edgar Purdy, Birmingham, Alabama; John Purdy, Pensacola, Florida; William Wallace Purdy, Pensacola, Florida; Vito Reale, Diggiano, Italy; Edward Shapiro, Address unknown; Luigi Sinopoli, Address unknown; Filomena Sinopoli, Address unknown; Belle F. Smith, infant, care of Sheplar Ward Fitzgerald, Langley Field, Virginia; Johnson S. B. Smith, Address unknown; Rosanna Smith, infant, care of Sheplar Ward Fitzgerald, Langley Field, Virginia; Mary Stackpole, Address unknown; Stonemor Realty Company, care of Leon Tuchmann, 215 West 90th Street, New York City, New York; E. T. Taylor, Address unknown; The Real Estate and Improvement Company of Baltimore City, a Maryland Corporation, Baltimore and Ohio Building, Baltimore, Maryland; The Salvation Army, a Georgia Corporation, care of Ensign John Curran, 54 Ellis Street, Atlanta, Georgia; The Salvation Army, a New York Corporation, care of Colonel Vernon Post, 122 W. 14th Street, New York City, New York; Leon Tuchmann, Executor and Trustee under the will of Morris Weinstein, 215 West 90th Street, New York City, New York; Margaret Wheeler, West Newton, Pennsylvania; Robert Willett, Address unknown; Charles H. Wiltsie, 820 Powers Building, Rochester, New York, and in the event that any of the persons hereinbefore named is deceased, the heirs, alienees or devisees of said persons, and Charles A. Connelly, unknown heirs, alienees or devisees of Thomas Law, unknown heirs, alienees or devisees of John Purdy, unknown heirs, alienees or devisees of Alexander R. Shepherd, unknown heirs, alienees or devisees of (the foregoing being the persons named in said petition) and ALL PERSONS having or claiming to have any right, title, interest or estate in the lands hereinbefore described, or to be entitled to compensation in respect of the taking of the same for public use, and all persons occupying or in possession of the same, be, and they hereby are, required, cited and admonished to appear in this Court on the 17TH DAY OF AUGUST, 1931 at 10 o'clock a. m., to answer said petition for the condemnation of said lands and to make claim for the compensation to which they deem themselves entitled. PROVIDED, HOWEVER, and IT IS FURTHER ORDERED that a copy of this Order of Citation be published once a week for three successive weeks in THE EVENING STAR and THE WASHINGTON POST, respectively, newspapers of general circulation published in the District of Columbia, and also once a week for three consecutive weeks in the WASHINGTON LAW REPORTER, the first of said publications to be not later than the 20th day of July, 1931. AND IT IS FURTHER ORDERED that a copy of this Order of Citation be served before the return date hereof by the United States Marshal for the District of Columbia, or his deputies, upon each of the persons named herein who is, so far as ascertainable by reasonable inquiry, residing or sojourning within the District of Columbia, or can be found by said Marshal or his deputies, within said District. AND IT IS FURTHER ORDERED that a copy of this Order of Citation be mailed postpaid to each of the persons shown by said petition to be, and hereinbefore designated as nonresidents of the District of Columbia, such copy to be addressed to the last known place of residence of such person. JENNINGS BAILEY, Justice. A true copy. Test: (Seal.) FRANK E. CUNNINGHAM, Clerk. By H. B. DERTZBAUGH, Asst. Clerk. 17.24.31

HOWARD BOYD, Investment Bldg.,
W. GWYNN GARDINER, Woodward Bldg.,
Attorneys.

IN THE SUPREME COURT OF THE DISTRICT of Columbia. Westchester Development Corporation, plaintiff vs. Swartzell, Rheem & Hensey Co. et al. defendants. Equity No. 52973. Order of publication. The purpose of this suit is to have the court decree that the 770 certain promissory notes of Herbert W. Thornton, aggregating $690,000.00, dated February 5, 1930, and the certain 674 promissory notes of Walter M. Kirkley, aggregating $660,000.00, dated February 28, 1930, all guaranteed by the Westchester Development Corporation, have been paid in full, belong to the plaintiff, and should be delivered to it; that the deed of trust to Luther A. Swartzell and Edmund D. Rheem, trustees, securing said notes of Herbert W. Thornton, on part of parcel 31/79, in "Scott's Ordinary," "Alliance" and "Re-survey on Lucky Discovery," and the deed of trust to Luther A. Swartzell and Edmund D. Rheem, trustees, securing said notes of Walter M. Kirkley on part of parcel 31/80 in "Scott's Ordinary," "Alliance" and "Re-survey on Lucky Discovery" have been validly released; that the releases of said deeds of trust executed and delivered by Luther A. Swartzell and Edmund D. Rheem, trustees, on the 20th day of November, 1930, and recorded in Liber 6500 folios 69 and 70, respectively, are valid; that the defendants claiming to own and/or hold said notes or any of them be restrained and enjoined from filing suits or prosecuting claims against the plaintiff with respect to said notes and/or deeds of trust; and to determine the rights and liabilities of each of the parties to this suit. Upon motion of the plaintiff, it is, by the court, this 15th day of July, 1931, ordered that the defendants, Integrity Trust Company, Mrs. Ruth Hanselman, Mrs. Mabel C. Allen, Mary F. Allnutt, William D. Bell, Mrs. Maud Ashford, Mrs. Daisy M. Baker, J. W. Balderston and Miss J. G. Balderston, Mrs. Martha R. Ball, Ernet Beelitz, Mrs. Cora Wood Belt, W. O. Belt, Mrs. Annie E. Benson, George M. Berry, administrator; Mrs. Helen E. Birckhead, Mrs. Nellie S. Bishop, Kathryn J. Bishop, Mrs. Mamie W. Blair, Mrs. Dorothy T. Bliss, Mrs. Emma Bright, Samuel L. Burton, Anna Burton, Charles F. Byrens, Theodore M. Chase, Mrs. Mary M. Claflin, Mrs. Emma Clark, G. W. Connelly, Mrs. Ida M. Coppinger, Richard E. W. Cunningham, Mrs. Estelle D. Day, Parker Scott, Jr., Mrs. J. H. Burgess, F. A. Denison, Dr. Thomas A. Dobyns, Mrs. Anna M. Donnell, E. S. Edmonds, Bessie Enaaus, Mrs. Daisy M. Erwin, Mrs. Rachel Dare Etchison, Mrs. Carrie S. Fall, Fred W. Follett, Frank Froehlich, Oda Gamin, Annie T. Gayley, Dr. George M. Gehringer, Grace Gray, Edwin C. Graybill, Mrs. D. G. Grymes, G. M. Harrison, Mrs. Georgia E. Hawkes, Maude S. Holzapfel, Nannie Hupp, Emma Jaggels, Mertie M. Jamieson, J. T. Jamieson, Mary H. Jenkins, Bertha J. Coursey, Alexander R. Kennedy, Lina Kennedy, Mrs. H. C. Kishline, Mary E. Lee Klaer, Edward J. Koestler, Joseph E. Kuhn, Rufus H. Lane, jr., Mabel L. Lee, trustee; Mrs. Allison M. Leslie, Samuel B. Long, Mary A. Luebar, Townshend P. Lyon, Mable Lloyd, Ida McAlister, Lula H. McMaster, Sister Mary Melling, Paul F. Miller, Eugene Millott, Clement Moore, Fred L. Moore, Maj. George J. Newgarden, Anna J. O'Donnell, Ethyl L. Olesen, Dr. Albert Osborn, J. F. M. Parduhn, Sallie F. Perry, Gordon Herndon Phillips, Nanie R. Phillips, Margaret S. Preston, Harriet T. Rea, Cynthia V. Richmond, John P. Ring, Mary Catharine Ring, Etta E. Robbins, A. E. Rowell, Janet C. Rowell, Herbert S. Ryder, Julia E. Schmalz, Lillie Lykes Shepard, Elsie B. Shibley, Lillie S. Hetrick, C. Emily Smith, Carrie J. Smith, Lydia Snyder, William A. Snyder, Elsie B. Stabler, Beulah B. Stauff, Helen Lee Sterling, Helen B. Strait, C. A. Straw, Charles Sullivan, W. B. Swafford, Florence R. Swafford, Henry R. Swartzell, Roger D. Thompson, Dolores Tiralla, William Moseler, Elizabeth True Twamley, G. H. Vega, Lena Washburn, Emma Ruhl, Eunice E. Watson, Minnie A. Whalley, John R. Wise, Alice D. Wise, E. R. Wiseman, Jessie Wiseman, Agnes H. Zeiders and H. Irene Zeiders, cause their appearance to be entered herein on or before the fortieth day, exclusive of Sundays and legal holidays, occurring after the day of the first publication hereof; otherwise this cause will be proceeded with as in case of default: provided, a copy hereof be published once a week for three consecutive weeks in the Washington Law Reporter and The Washington Post. JAMES M. PROCTOR, Justice. A true copy. Test: (Seal.) FRANK E. CUNNINGHAM, Clerk. By HARRY M. HULL, Asst. Clerk. 17.24.31

PHILIP WAGSHAL, Attorney.

IN THE SUPREME COURT OF THE DISTRICT of Columbia. Sidney W. Leech vs. Genevieve M. Leech. No. 48280 Equity Docket. The object of this suit is to obtain an absolute divorce from Genevieve M. Leech on the grounds of adultery. On motion of the plaintiff, it is this 3d day of July, A. D. 1931, ordered that the defendant, Genevieve M. Leech, cause her appearance to be entered herein on or before the fortieth day, exclusive of Sundays and legal holidays, occurring after the day of the first publication of this order; otherwise the cause will be proceeded with as in case of default: Provided, a copy of this order be published once a week for three successive weeks in the Washington Law Reporter, and The Washington Post before said day. By the Court, JENNINGS BAILEY, Justice. True copy. Test: (Seal) FRANK E. CUNNINGHAM, Clerk; by H. B. DERTZBAUGH, Assistant Clerk. 10.17.24.

The Washington Post

Indexed, Simplified and Popularized.

All ads restricted to their proper classification and The Washington Post style of type. Publishers reserve the right to edit, classify, index or reject any classified advertising copy.

Errors in advertisements should be reported immediately. The Washington Post will not be responsible for more than one incorrect insertion.

CLASSIFIED RATES.

Count 5 average words to the line. Minimum 3 lines.

For consecutive insertions:

	Charge	Cash
1 day	20c	19c
3 days	18c	17c
7 days	16c	15c

Cash rates apply on prepaid ads only.

Irregular or "skip" orders cost 1 cent per line additional.

CONTRACT RATES.

30 consecutive days, 15c per line.

Three or more lines every day for one year, 14c per line.

1,000 lines used at option within one year, 17c per line.

CLOSING TIME FOR ADS.

9 p. m. for daily copy and 5:45 p. m., Saturday, for Sunday copy.

Ads to appear in early 9 o'clock evening edition must be received before 12 o'clock noon.

Telephone your ad to NATIONAL 4205.

Ask for a Post Ad Writer. Have it charged.

Daily Legal Record

THURSDAY, JULY 23, 1931.

COURT OF APPEALS.

No session. Adjourned from day to day.

DISTRICT SUPREME COURT.

ASSIGNMENT COMMISSIONERS' OFFICE —Mr. Frederick C. O'Connell, assignment commissioner, Metropolitan 4867. No equity or law cases will be assigned for trial during the special term of the court for the months of July, August and September, 1931.

MOTIONS COURT—Mr. Justice James M. Proctor presiding; Russell P. Belew, clerk.

No. 52767. Hamilton Cameron vs. James T. White & Co.: order dismissing cause on motion of plaintiff. Attys., Bion B. Libby and H. A. Burton.

No. 52882. John D. Gardiner vs. Washington Loan & Trust Co.: order extending time to file pleading to amended bill to and including August 15, 1931. Attys., Edw. S. Duvall and Arthur Peter.

No. 49412. Charles Loffler vs. John J. Woodward: bill of exceptions submitted. Attys., H. A. L. Barker—R. A. Gillespie.

No. 53133. Nannie Wheeler vs. the Broadmoor Corporation: order for Mary E. Carlson to intervene and order to amend bill as to plaintiff Fred A. Carlson. Attys., Peele, Ogilby & Lesh—R. F. Camalier.

No. 52391. George E. Locknane vs. Sarah T. Rosenfeld: consent order for dismissal of bill. Attys., I. B. Yochelson —H. W. Wheatley.

No. 53165. Richard Washington vs. Henry W. Sears: trustees authorized to accept offer and sale ratified. Atty., Malcolm Hufty.

No. 53069. The Emig Properties Corporation vs. Blanche Horton: order of publication. Atty., Clayton E. Emig.

No. 53093. John N. Swartzell vs. Edmund D. Rheem: order instructing receivers. Attys., Walter B. Guy.

No. 78503. John R. Wemple vs. Washington Motor Coach Depot: order extending time to file answer to petition to quash writ and execution thereon to July 30, 1931. Attys., A. St. C. Wardwell—Peele, Ogilby & Lesh.

No. BK-2554. In re Maude Bell Ford: adjudication and reference to Fred J. Eden, referee.

No. BK-2452. Swartzell, Rheem & Hensey: rule continued to August 6, 1931.

Lunacy No. 13720. In re C. Ford Langworthy: Samuel P. Beach, esq., appointed guardian ad litem.

Mr. Justice Oscar R. Luhring presiding; William F. Lemon, clerk.

No. 49315. Rose Frazier vs. Harry H. Frazier: rule returnable five days after service. Attys., Raymond Neudecker—A. W. Jacobson.

No. 52675. Malcolm Hufty vs. Anna M. Maddox: decree pro confesso ordered. Atty., George C. Gertman.

No. 53012. U. S. A. vs. Harry Zimberg: decree pro confesso ordered. Atty., Leo A. Rover.

No. 52945. U. S. A. vs. Charles Martin: decree pro confesso ordered. Attys., Harold W. Orndorff—J. W. Shea.

No. 52924. U. S. A. vs. Green Gore: decree pro confesso ordered. Atty., Leo A. Rover.

No. 52893. U. S. A. vs. Harry Talbott: decree pro confesso ordered. Attys., Leo A. Rover—Whelan & O'Connell.

No. 53176. William H. Wenger vs. John E. Mitchell: substitution of trustee ordered Attys., George C. Gertman.

No. 53171. Norman Baker vs. Federal Radio Commission: rule returnable after two days service. Attys., Matthews & Trimble.

No. 53132. Elizabeth S. Davis vs. E. R. S. Croggan: leave granted to intervene. Atty., W. S. Gurr.

No. 53138. Arthur T. Randall vs. Laura R. Wells: leave granted to intervene. Attys., Peelle, Ogilby & Lesh.

No. 53131. Metta R. Cole vs. Laura R. Wells: leave granted to intervene. Attys., W. B. Guy—McKenney, Flannery & Craighill.

No. 2506 Bankruptcy. Paul Florin: report of trustee referred to referee.

PROBATE COURT—Mr. Justice Oscar R. Luhring presiding.

In re Marie C. Dewey et al.: Frederic P. Dewey appointed guardian; bond, $2,500. Atty., N. C. Turnage.

Estate John C. Bello: letters of administration d. b. n. granted to John C. Bello; bond, $3,000. Atty., J. Sherier.

Estate Clara L. Thomas: letters of administration granted to Theodore H. Thomas; bond, $500. Atty., T. F. Cameron.

Estate James H. Simms: will admitted to probate and letters testamentary granted to Ulysses J. Banks; bond, $1,000. Atty., E. Hill, Jr.

Estate Thornton P. Boland: will admitted to probate and letters testamentary granted to the Union Trust Co. and Frances H. Boland; bond, $2,500. Attys., Hamilton & Hamilton.

Estate George O. Walson: will admitted to probate and letters testamentary granted to Zoe W Walson; bond, $2,500. Attys., Littlepage & Littlepage.

Estate Mary G. Kelly: order setting October 27, 1931, as date of trial and authorizing publication of issues. Atty., C. S. Baker.

Estate Hance H. Schwarz: order authorizing sale of receipt for 8 shares of North American Development Corporation stock. Atty., T. G. Walsh.

In re Juanita Thurber: order ratifying expenditure of $22.16 in excess of allowance. Atty., T. Van Sant.

Estate (Mrs.) Elix H. Commerford: will filed dated October 7, 1915, and codicil filed dated January 10, 1930.

Estate Robert E. L. Hall: petition for probate of will and letters testamentary. Atty., H. G. Robertson.

Estate William E. Pickles: order authorizing sale of certain letters patent for $750. Atty., J. R. Esher.

CRIMINAL COURT 1—Mr. Justice Oscar R. Luhring presiding; Wm. S. Adkins, clerk.

U. S. vs. Adolph Rudy Moder et al., violation national prohibition act, and violation section 37 U. S. Penal Code: each case bench warrant ordered and issued.

U. S. vs. Albert H. Withers et al., violation section 826b D. C. Code; recognizance, $300, taken in each case with Patrick F. O'Connor, surety for Defendants Albert and Robert Withers, and Max Weinstein surety for Defendant James E. Brown.

Indictments—James R. Brightman, nonsupport of wife; George Harrison Cash, nonsupport of minor child; John Arthur Lewis, nonsupport of wife and minor children; James Hill, nonsupport of wife and minor child; Cree B. Johnson, Ernest Nelson, John Harris, John T. Breaks, Albert H. Withers, Robert T. Withers, James E. Brown, Henry Robins, George Sheffey, James C. Ellis, violation section 826-b, D. C. code; George Smith and Clement Jackson, violation section 826-b, D. C. code and grand larceny; Morris Samuel Valentine, violation section 826-b, D. C. code; Ralph H. Kirby, violation section 826-b, D. C. code and grand larceny; Cree B. Johnson and William L. Joynes, grand larceny; Ernest Howard Bankfoot, Edward Haley, William Cooper, Joseph Haas, William Reed, Grace Moragne, Harry Clay Mocum, Dolly Strothers, alias Dolly Strouthers, alias Dolly Butler, Eugene Humphries, Eugene Humphries, Samuel Ross and Grace Moragne, housebreaking and larceny.

Indictments returned Thursday, July 25, 1931: Corliss H. Bowen; Roy Edward Smith, alias Roy D. Taylor, alias Edward Cline, robbery; Charles Wood, robbery; Charles Wood, robbery; Lee Robinson, alias Robert Berton, and Lawrence C. Newman, robbery; Charles Wood, robbery; James Henry Pleasant, Joseph Jackson and Isiah Hood, robbery; Perry Duckett, John Peterson, Mildred Dennis and Vernon Davis, assault with dangerous weapon; Leonard Checchia, assault with dangerous weapon and assault with intent to kill; Walter Jones, assault with dangerous weapon and assault with intent to kill; Max Miller, false pretenses; Walter Franklin, embezzlement and violation section 851-b, D. C. Code; David Leroy Russell, alias David D. De Pass, and Hazel M. Chinn, violation section 809, D. C. Code; Harry C. Robertson, rape; Leonard Gray, manslaughter; William Owens, first degree murder; Leon Edward Lynn, William E. Terrell, Leonard Winston and Samuel Sullivan, violation national prohibition act.

Indictments returned Thursday, July 23, 1931: Adolph Rudy Moder, alias Adolph Moder, alias Rudy Moder, alias M. Rudolph, alias James Palmer; Arthur Desmond Daniel, jr., Frederick Spasaro, alias Fred Spasaro, alias Fred Sparsaro, alias Fred Spassaco; Bruno Cristabello, alias Bruno Cristelo, alias Bruno Crispalroo, alias Nick Bruno, violation national prohibition act; Harry Zimberg, alias Jack Zimberg, alias Harry Zimbers, alias Jack Brown, Abraham Zimberg, alias Abe Zimberg, alias Abraham Zinbers, Joseph Zimberg, alias Joseph Zinberg, alias Joseph Gary, alias Joe Gary; Adolph Rudy Moder, alias Rudy Moder, alias Adolph Moder, alias M. Rudolph, alias James Palmer; Frederick Spasaro, alias Fred Spasaro, alias Fred Sparsaro, alias Fred Spassaco; Charles Everett Mills, alias Eddie Mills, John Giovinazzo, alias John Glouvazzo; Helen Kimberg, alias Helen Zinberg, alias Helen Cary, Maurice Chitwait, Thomas Michael Crane, Nick Marchiarella, Rocco Pellicaro, alias Rocca Pellicano, alias Rocca Pelicono, Antennitta Pellicano, alias Antenetta, Pelicano, alias Antenetta Pelicona; Frank Maida, Michael Spinell, alias Minchel Spinill, alias Mike Spinill, Angelo Schiottoriggia, alias Angelo Schiattaregis, Malcolm Scott McGehee, Arthur Dean Daniels, jr., Bruno Cristello, alias Bruno Cristerilai, alias Bruno Crispalroo, alias Nick Bruno; Dominic J. Musolino, alias Dominic J. Musoline, alias Dominic Musolino; Joseph Amato, alias Joe Amato, James Caparrottia, alias Jimmie Carparotta, alias James Palmer, James Richard Posey, alias Dominic, alias Nick, violation section 88b, chapter 4, title 18 of United States Code, being section 37, U. S. Penal Code; John Catterson, assault with dangerous weapon.

Ignored: Melvin Richard Arnold, alias Melvan Richard Arnold, John August Heil, violation section 826-b D. C. code; Tillie B. Wilson, assault with dangerous weapon; Garland E. Weaver, embezzlement and violation section 851-b D. C. code; Robert Johnson, assault with dangerous weapon; Emma Hollivee, Winnie Carrington, violation national prohibition act; Harrison P. Busby, violation Mann act; Ralph Theodore Harper, grand larceny; Daisy Finley, assault with dangerous weapon; Clement Jackson, violation section 826-b D. C. code; Nelson Harrison, manslaughter.

EQUITY SUITS.

No. 53171. Norman Baker vs. Federal Radio Commission et al.; injunction. Attys., Matthews & Trimble.

No. 53172. J. C. Ash vs. Reichsbank; establish equitable lien. Atty., Edmund Burke.

No. 53173. Lawrence A. Hopkins vs. May Havens et al.; partition. Atty., W. C. Balderston.

No. 53174. Charles W. Taylor vs. Wesley E. Cheesboro; substitute trustee. Atty., Geo. C. Gertman.

No. 53175. Charles W. Taylor vs. John I. Witherspoon et al.; substitute trustee. Atty., Geo. C. Gertman.

No. 53176. William H. Wenger vs. John E. Mitchell; substitution of trustee. Atty., Geo. C. Gertman.

No. 53177. Mary M. McKaig et al. vs. John J. Carley; partition and accounting. Atty., Rossa F. Downing.

No. 53178. Martha G. Kroemann vs. Edward Joseph Kroemann; limited divorce. Atty., A. A. Stern.

No. 53179. Geo. Y. Worthington, jr., vs. Unknown Heirs of Edward Parkinson; establish title by adverse possession. Atty., Edwin D. Detwiler.

LAWSUITS.

No. 80066. Jake Gold vs. U. S. A.; policy. Atty., Jas. Conlon.

No. 80067. Simon Kimche vs. Cudahy Packing Co.; damages, $25,000. Attys., Simon, Koenigsberger, Young & Brez.

No. 80068. George Washington Inn vs. The Consolidated Engineering Co.; damages, $30,000. Attys., Chas. B. Baker and B. L. Tepper.

MECHANICS' LIENS.

No. 14584. John E. Merritt vs. William Kaplan et al.; premises 1634 17th st. nw., $521.50.

No. 14585. Alphonso W. Lee vs. Potomac Electric Power Co.; premises known as 10th and E sts. nw., $7,078.73. Atty., Fred J. Rise.

No. 14586. Columbia Iron Works, Inc., vs. Jeffrey Parsons; 2220 R st. nw., $78.

DOCKETED JUDGMENTS.

No. 1806. James A. Watson vs. Marietta F. Howard; judgment, Municipal Court, $710. Atty., Geo. C. Gertman.

No. 1807. Wm. S. Curtiss vs. Wm. A. Stoneburner; judgment, Municipal Court, $75. Atty., J. Nelson Anderson.

No. 1808. Dunbar Realty Co. vs. Neville R. Waters; judgment, Municipal Court, $245. Attys., C. H. Jarvis, Lindsay W. Caine.

MOVEMENT OF STEAMSHIPS

New York, July 23.

ARRIVED THURSDAY.

New York, from Hamburg.
Marquis de Comillas, from Cadiz.
Aquitania, from Southampton.
George Washington, from Southampton.

SAIL FRIDAY.

Coahoma County, for Rotterdam.
American Farmer, for London.
Roma, for Genoa.

SAIL SATURDAY.

Minnekahda, for London.
Milwaukee, for Hamburg.
United States, for Copenhagen.
Cyrpia, for Trieste.
Stavangerfjord, for Oslo.
Laconia, for Liverpool.

REPORTED BY RADIO.

De Grasse, from Havre: due at pier 57, North River, Saturday.

Britannic, from Liverpool; due at pier 59, North River, Sunday.

Vulcania, from Trieste; due at pier 84, North River, Sunday.

Transylvania, from Glasgow; due at pier 56, North River, Sunday.

American Shipper, from London; due at pier 39, North River, Monday.

Kungsholm, from Gothenburg; due at pier 97, North River, Monday.

Westernland, from Antwerp; due at pier 59, North River, Monday.

Minnewaska, from London; due at pier 59, North River, Monday.

Rotterdam, from Rotterdam; due at Fifth street, Hoboken, Monday.

Majestic, from Cherbourg; due at pier 59, North River, Tuesday.

Ile de France, from Havre; due at pier 57, North River, Tuesday.

Republic, from Hamburg; due at pier 4, Hoboken, Tuesday.

Karlsruhe, from Bremen; due at Fifty-eighth street, Brooklyn, Tuesday.

Aquitania, from cruise; due at pier 54, North River, Tuesday.

Columbus, from Cherbourg; due at Fifty-eighth street, Brooklyn, Wednesday.

Fifth Avenue Fashions

It's delightfully becoming and slimming too, including a new skirt cut that diminishes hip bulk.

And don't you love the softened effect of the cowl draped bodice? Quite deeply cut, completed with a vestee, it detracts from breadth. The flounced trimmed sleeves are interesting.

The original model was enticingly cool in a crepe silk georgette in navy blue with white eyelet batiste vestee.

Style No. 308 may be had in sizes 36, 38, 40, 42, 44, 46 and 48 inches bust. The 36-inch size requires 3½ yards of 39-inch material with ¾ yard of 39-inch contrasting and ¼ yard of 15-inch lace.

Crepe silk, voile prints, chiffon prints and batiste prints also suitable.

Price of pattern 15 cents. Address Fashion Department, The Washington Post, Fifth avenue and Twenty-ninth street, New York City.

The Washington Post:
Inclosed is 15 cents. Please send to

.....
(Write Name Clearly)

.....
(Street and Number)

City..... State.....

Pattern No ..... Size.....

308

PROPOSALS

OFFICE OF THE ARCHITECT OF THE Capitol, Washington, D. C., July 21, 1931. Sealed bids will be opened in this office at 3 p. m., AUGUST 20, 1931, for the installation of a street and park lighting system as part of the enlargement of the Capitol grounds. The proposed work will provide street lighting for about 15 squares. Drawings and specifications, not exceeding three sets, may be obtained of the Architect of the Capitol in the discretion of said Architect by any satisfactory general contractor. A deposit in the form of a check for $20, made payable to the order of David Lynn, Architect of the Capitol, will be required for each set of drawings and specifications to insure their return in good condition. DAVID LYNN, Architect of the Capitol. 24,25,27

Auction Sales

THURSDAY, JULY 30—
THOMAS J. OWEN & SON, Auctioneers.
1431 Eye Street Northwest.

TRUSTEES' SALE OF VALUABLE REAL ESTATE, BEING A TWO-STORY BRICK DWELLING, CONTAINING SIX ROOMS AND BATH, GARAGE IN REAR, KNOWN AS 416 FIRST STREET NORTHWEST.

By virtue of a certain deed of trust recorded in Liber No. 5911 at folio 393, of the land records of the District of Columbia, and at the request of the party secured thereby, the undersigned will sell at public auction, in front of the premises, on THURSDAY, THE THIRTY-FIRST DAY OF JULY, 1931, AT THREE O'CLOCK P. M., the following described land and premises situate in the District of Columbia, and being lot numbered forty (40) in Kibley and others' subdivision of square five hundred and seventy-one (571) as per plat recorded in the Office of the Surveyor for the District of Columbia in Liber B at folio 160, upon the following terms:

TERMS OF SALE: Said property is subject to a deed of trust securing an indebtedness of $2,500.00, and will be sold subject to said deed of trust indebtedness. All cash over and above said deed of trust, interest and taxes to be paid or adjusted to date of sale. A deposit of $250.00 will be required at the time of sale. All conveyancing, recording, etc., at the cost of purchaser. Good title or no sale. Terms of sale to be complied with within thirty (30) days from day of sale, otherwise deposit will be forfeited and property resold at risk and cost of defaulting purchaser after five (5) days' advertisement of such resale in some newspaper published in Washington, D. C.

WILLIAM P. BENSON,
Surviving Trustee.
925 15th street northwest.
P—d&dsex8jr20

FRIDAY, JULY 24—
THOS. J. OWEN & SON, Auctioneers.
1431 Eye Street Northwest.

TRUSTEES' SALE OF VALUABLE THREE-STORY STUCCO CORNER DWELLING WITH BUILT-IN GARAGE, KNOWN AS PREMISES 4227 EIGHTH STREET NORTHWEST.

By virtue of a certain deed of trust duly recorded in Liber No. 6181, folio 347 et seq., of the land records of the District of Columbia, and at the request of the party secured thereby, the undersigned trustees will sell, at public auction, in front of the premises, on FRIDAY, THE TWENTY-FOURTH DAY OF JULY, A. D. 1931, AT FIVE O'CLOCK P. M., the following-described land and premises, situate in the County of Washington, District of Columbia, and designated as and being lot 66 in Partello's subdivision of part of block 38, "Petworth" addition to the City of Washington," as per plat recorded in Liber 53 at folio 168 of the records of the office of the Surveyor for the District of Columbia; subject to covenants of record. Block 38 now known as square 3126.

TERMS OF SALE: One-third of the purchase-money to be pain in cash, balance in two equal installments, payable in one and two years, with interest at 6 per centum per annum, payable semiannually, from day of sale, secured by deed of trust upon the property sold, or all cash at option of the purchaser. A deposit of $300.00 will be required at time of sale. All conveyancing, recording, etc., at cost of purchaser. Terms of sale to be complied with within thirty days from day of sale, otherwise the trustees reserve the right to resell the property at the risk and cost of defaulting purchaser, after five days' advertisement of such resale in some newspaper published in Washington, D. C.

ALBERT O. BROWN,
FRED T. NESBIT,
Trustees.
P—jy15.17.20.22.24

FRIDAY, JULY 24—
THOS. J. OWEN & SON, Auctioneers.
1431 Eye Street Northwest.

TRUSTEES' SALE OF TWO-STORY ROW BRICK DWELLING CONTAINING SIX ROOMS AND ONE BATH, KNOWN AS 1128 16TH STREET N. E.

By virtue of a certain deed of trust, dated August 1, 1928, being instrument No. 174, recorded December 11, 1928, among the land records of the District of Columbia, and at the request of the party secured thereby, the undersigned trustees will sell at public auction in front of the premises on FRIDAY, THE TWENTY-FOURTH DAY OF JULY, A. D. 1931, AT TWO-THIRTY O'CLOCK P. M., the following-described land and premises situate in the District of Columbia, and designated as and being lot 88, in Virgil G. Williams' subdivision of lots in square 1069, as per plat recorded in liber 77, folio 107, of the records of the Office of the Surveyor of the District of Columbia. Also lot 94, in Virgil G. Williams' subdivision of part of said square 1069, as per plat recorded in liber 77, folio 119, of the aforesaid surveyor's office records.

TERMS: Sold subject to a prior deed of trust for $3,350.00, further particulars of which will be announced at time of sale, the purchase price above said trust to be paid in cash. A deposit of $300.00 required. Conveyancing, recording, &c., at the purchaser's cost. Terms to be complied with within thirty days, otherwise deposit forfeited and the property may be advertised and resold at the discretion of the trustees.

HARRY B. PITTS,
ROBERT E. M'CORMICK,
P-July14.16.18.22.24 Trustees.

THURSDAY, JULY 30—
THOS. J. OWEN & SON, Auctioneers.
1431 Eye Street Northwest.

TRUSTEES' SALE OF VALUABLE REAL ESTATE, BEING A TWO-STORY, BRICK DWELLING, CONTAINING SEVEN ROOMS AND BATH, BUILT-IN GARAGE, KNOWN AS 1351 ISHERWOOD STREET NORTHEAST.

By virtue of a certain deed of trust recorded in liber No. 6446 at folio 326 of the land records of the District of Columbia and at the request of the party secured thereby, the undersigned will sell at public auction, in front of the premises, on THURSDAY, THE THIRTY-FIRST DAY OF JULY, 1931, AT THREE-THIRTY O'CLOCK P. M., the following-described land and premises situate in the District of Columbia and being lot numbered forty-four (144) in the subdivision made by Thomas A. Jameson of lots in square numbered forty-five hundred forty-four (4544), as per plat recorded in liber No. 90 at folio 53 of the records of the Office of the Surveyor for the District of Columbia, upon the following terms:

TERMS OF SALE: Said property is subject to a deed of trust securing an indebtedness of $3,750 and will be sold subject to said deed of trust indebtedness. All cash over and above said deed of trust. Interest and taxes to be paid or adjusted to date of sale. A deposit of $250 will be required at the time of sale. All conveyancing, recording, &c., at the cost of purchaser. Good title or no sale. Terms of sale to be complied with within thirty (30) days from day of sale, otherwise deposit will be forfeited and property resold at risk and cost of defaulting purchaser after five (5) days' advertisement of such resale in some newspaper published in Washington, D. C.

WILLIAM P. BENSON,
Surviving Trustee.
925 15th St. N.W.
P—jy20cd&dsexS

Lost 1

DOG—Female; light brown; part chow; undersized; answ to name of Chin. Reward. Cleveland 0828.

Personals 5

CASH for pawn tickets, diamonds, jewelry, antiques, silver, gold and watches. Livingston, 601 13th st. nw.; NAtl. 5649.

FURRIER—Certified expert; sensible prices. Call West 1254, or bring your furs to C. Phillips, 1800 Wis. ave.

MADAME MARIE, 1735 New Hampshire ave. nw. Readings at home. Formerly of Egyptian Tearoom and Parrot Tearoom. Decatur 5649-J.

Clairvoyants 6

LICENSED BY DISTRICT OF COLUMBIA.

MADAM NAOMA GIFTED MEDIUM.
Tells who and when you'll marry, makes up lovers' quarrels and family troubles, tells how to gain and hold a good position, overcome troubles, bad luck. Hours, 9 to 9. $2 readings, $1. 623 7th st. nw., bet. G & F.

MADAME CARMON CARDS. PALMIST
Reads past, present, future. Can help and advise you on all affairs in life. Settles and explains love, business and family affairs. Hours, 10 to 8. $2 readings, $1. 707 7th st. nw., over Morris' Hardware Store.

MADAME EX-LENT
Palmist Medium
SPECIAL READING $1.00 THIS WEEK. FIRST TIME IN CITY.
Reads past, present, future. Can help and advise you on all affairs in life. Settles and explains love, business and family affairs. Hours, 9 to 9. 716 7TH NW.

30 YEARS IN WASHINGTON GUARANTEE
HER RELIABILITY
CARLETTA Astrological Psychologist
WITHOUT A QUESTION I WILL TELL YOU THE OBJECT OF YOUR CALL. NAMES OF FRIENDS AND ENEMIES. Giving instant relief to those having trouble—domestic, law or business—ALL can find help by consulting this gifted Reader.
922 14th St. OVER CLAFLIN'S OPTICAL STORE
CONSULTATION, $1.00. HOURS, 10 TO 6. 27 Years' Successful Practice. Wash., D. C.

Martha Spencer
ONE OF THE WORLD'S MOST DISTINGUISHED PSYCHOLOGISTS AND SCIENTIFIC LIFE READERS.
924 14th St. N.W.
MOST REMARKABLE READER OF HUMAN DESTINY OF THE PRESENT AGE. MY METHODS ARE DIFFERENT FROM ALL OTHERS. HOURS, 10 A. M. TO 7 P. M.

25 Years Ago Today

JULY 24, 1906.

Business men were promoting a "boom" for "Greater Washington."

Miss Lotta C. Scott left here for a visit to Evansville, Ind.

The Washington Automobile Club opened a clubhouse on Brightwood avenue.

The foursome team of the Chevy Chase Golf Club won over the Wilmington four.

Clairvoyants 6

LICENSED BY DISTRICT OF COLUMBIA.

FAMOUS SEER
THE MAN WHO KNOWS

This strange man sees the way and tells it all. Just what your life has been, just what it will be. Tells you when and whom you will marry; whether husband, wife or sweetheart is true or false. Tells as to changes, travel, lost or absent friends, divorce, wills, deeds, whether it is best to buy or sell. He tells the good and the bad. A visit will convince you of his wonderful power. Tells you exactly what you wish to know. Something tells you this is the man. You feel the impulse to call. Don't delay. DAILY, 10-8 P. M. SUNDAY, 10-3 P. M. (Copyrighted, 1931.)
1203 F ST. N.W.

Spiritualists 7

DEVELOPING CLASS AND DARK CIRCLE TONIGHT.
DR. JANE B. COATES,
1473 Meridian pl. nw. Col. 6227.

J. K. SIMMONS, SPIRITUAL MEDIUM. Readings by appt.; seances Thur., 8 p. m. 1341 Newton st. nw. Col. 4342.

DR. JANE COATES
READINGS BY APPOINTMENT
1473 MERIDIAN PL. NW., COL. 6227.

Professional Services 35

ELECTRIC VIBRATORY MASSAGE given ladies' homes; alcohol rubs; by colored graduate nurse. North 10312-W.

MASSAGE—Treatment for rheumatism and muscle movement; hours, 9 a. m. to 7 p. m. Removed to 1119 O st. nw., 1st floor.

VIT-O-NET BATHS—For all chronic pains; Battle Creek reducing treatments; Miffiin rubs. Potomac 4721.

Help Wanted—Female 37

FILE CLERK exam (salary, $1,260-$1,440); asst. statistical clerk (salary $1,660); coaching courses; invaluable information, problems, solutions, answers; correspondence courses, $10 each; 3d printing ready July 23; order now; check or money order. Boyd School, 1333 F st. nw., Washington, D. C.

HOTEL HOUSEKEEPER—Thoroughly experienced; $75-$90 month and meals. Boyd's, 1333 F st.

STENOGRAPHER, age 22-28, with good personality; salary, $25 week. Boyd's, 1333 F st.

STENOGRAPHERS—Typists, bookkeepers, clerks, P. B. X. operators, &c., needed daily. Boyd's, 1333 F st. nw. (Opp. Post.)

YOUNG LADY to answer phone and take charge of delivery department; must be bright and wide awake. Apply Economy Cleaners, 1353 H st. ne.

Help Wanted—Male 38

BARBER—Steady job. 419 9th nw.

BARBER for Friday and Saturday; $12 guarantee. 506 12th se.

COOK, short order, at once; must have references; night work. Weaver's Lunch, 5914 Ga. ave. nw.

ELEVATOR MAN (white), with permit. Employment Service, 917 15th st. nw.

FORMER ATHLETE, age 19-22, must be local high school graduate and familiar with local high school sports; good appearance and personality essential; contact work; excellent salary. Boyd's, 1333 F st.

MEN—Several capable workers; fine opportunity to earn good money. Apply Room 411, 1317 F st. nw., at once.

RADIO SALESMAN—With several years' experience; inside job; $25 wk. and commission. Boyd's, 1333 F st.

SALESMEN—Average $40 weekly with our offers; immediate returns; experience not necessary.
EASTLAND STUDIOS, 1203 F st. nw.

EXPERIENCED WHITE CHAUFFEURS
WITH IDENTIFICATION CARDS. FOR DIAMOND CABS.
APPLY to MR. HIPSON, 71 K ST. NE.
DIAMOND SERVICE NO. 2.

SALESMEN—TAILORING
JULY "SPECIALS" has resulted in volume business for our men. Specials will also be offered during August. We are increasing our Washington sales force. Interested salesmen see Mr. Weller, mornings. Homeland Tailoring Co., Room 205, 1410 H st. nw.

SALESMEN
Opening for 2 men between the ages of 30 and 45 to sell nationally advertised products, sold on easiest terms yet offered. Our plan is sound and will enable the men to earn an income far above the average. Apply to Mr. Lane, between 9 and 10 a. m., Columbia Wholesalers, Inc., 1459 P st. nw.

Help Wanted—Male, Female 39

THE Real Silk Hosiery Mills, 610 International Bldg., 1319 F st. nw., can use five more sales people immediately. Apply at once. Branch Manager.

Salesmen—Agents 40

REPRESENTATIVES everywhere; full or part time; household necessities; not seasonable; excellent repeat; good commission in your territory. Write Purities Chemical Products, Fredonia, N. Y.

Situations Wanted—Female 41

DRESSMAKER—Experienced; wants work by the day or take home; alterations; references furnished. North 9319.

NEAT, reliable colored girl will take care of bachelor's apt., part-time work or janitress. North 5941.

NEAT colored girl wishes place as maid or general housework; good city references. Col 7131-M.

PERSONS advertising for "Situations Wanted" are warned to exercise careful investigation of persons offering positions where cash deposits are required to secure employment.

Situations Wanted—Male 42

YOUNG MAN, colored, intelligent, wants steady employment of any kind. District 9704.

Business Opportunities 44

PARTNER in established going business; must be willing worker or have some good business ability. Box 84, Washington Post.

Automobile Loans 45A

CASH LOAN IMMEDIATELY
1929 to 1931 models; year to pay; lowest rates in city. See Mr. Barnes, 1729 14th nw.

Real Estate Loans 47

FIRST TRUST DWELLING LOANS.
GEORGE F. HAKE,
1422 F ST. NW. NAT'L 3964.

Is your 1st, 2d or 3d trust due? Do you need money?
MR. FRIEDMAN—NATL. 4519.
416 5th St. N.W., Room 707.

FIRST AND SECOND TRUST LOANS.
C. F. WARING,
1416 F ST. N.W. NATIONAL 9172.

Dogs, Cats, Pets and Supplies 56

JUST RECEIVED—Fox Terriers, Bostons, Eskimo and Collie puppies; also parrots, canaries, gold and tropical fishes, plant stakes, etc.
SCHMID'S EMPORIUM OF PETS,
712 12th St. NW.

Articles for Sale 60

FURNITURE—Beautiful old walnut bed, complete, and marble-top dresser; walnut chairs. Emerson 6632.

BED-DAVENPORT—NEW.
ALSO DAY BED.
CALL DECATUR 5649-J.

Business Equipment 63

TYPEWRITERS—Current models in standard and portable machines for rent; bargains in reconditioned typewriters. L. C. Smith & Corona, Inc., 1016 15th st. nw.; National 0411.

Household Goods 69

SEWING MACHINE—White rotary electric. Martha Washington cabinet; will sacrifice for less than the unpaid balance. 800 H st. nw.

Jewelry, Watches, Diamonds 70

PAWN TICKET for solitaire diamond ring; pure white; $225. ticket cheap. Box 83, Washington Post.

PURE white solitaire diamond; cost $750 years ago; platinum setting; will sacrifice. Phone Bowie, Md., 28-F-14.

Wanted—To Buy 79

BOOKS bought; highest prices; all kinds; any quantity. Phone Met. 5415. Pearlman's Big Book Shop, 933 G st. nw.

FURNITURE—If you want full value for your furniture, send to D. Notes; 25 years of fair dealing. Phone Dist. 8112.

I AM in immediate need of a quantity of good substantial used furniture; can pay cash. Metropolitan 3051.

GOLD, SILVER, WATCHES, DIAMONDS and old jewelry needed for our mfg. dept.
SELINGER'S Full Cash Value Paid 818 F STREET

Country Board 82

QUIET, restful home in suburbs of Waynesboro, Va.; 4 hours' ride from Washington. Address Pleasant Hill, Waynesboro, Va.

Rooms—Furnished 83

ARIZONA HOTEL—310 C st. nw. Block off Pa. ave.; neatly furnished rooms; lobby; 3 baths on each floor; shower bath; continuous hot water; $4 week up; transients, 75c to $1.

ATTRACTIVE, cool front single and double rooms; in physician's quiet home; reasonable; every convenience. 1747 P st. nw.

BELMONT ST. NW., 1437—High elevation; private, cool clean single front room; $4 week.

CALVERT NW., 1914—Cool, redecorated, single and double rooms; 2 baths; hot water; $4. Apt. with porch, 1st floor, $10.

CALVERT ST., 1956—Large front room, facing 20th st. and Park; also 2 rooms; light housekeeping; girls or mother and child; $8 week.

COLORED—1517 You st. nw., apt. 1—Two single front rooms; next bath; plenty hot water; reasonable.

COL RD., 1736—Apt. 102, large, attractive room for lady; in refined home; Protestant; privileges. Col. 8099.

PACING PARK—(4 rooms), 2 bedrooms, bath, porch, $57.50; 3 rooms, housekeeping, $47.50; 2 same, $35. 1810 Ingleside terrace nw., below 18th and Newton sts. nw.

HARVARD ST. NW., 1419—Desirable room, adj. bath; elec., continuous hot water; gentleman; $3.50 week. Col. 8725.

HARVARD ST. NW., 1364—2d-floor front; cool and airy; $15 and $25; also basement apt.; garage for rent.

K ST. NW., 1413—Large, double front basement room, with private bath; housekeeping if desired.

KENYON ST., 1335—2 2d-floor furnished rooms; private family of 2; gentlemen; next bath and porch.

KENYON ST. NW., 621—Front room; in newly decorated home; with couple; reasonable; Jewish gentleman preferred. Col. 0396.

L ST. NW., 1309—Sleeping rooms, $3 up; 2-room apt.

L ST. NW., 1349—Close downtown, large front room; also small room; cool and clean; refined only; reasonable.

M ST. NW., 941—2 or 3 large front rooms, complete for housekeeping; newly decorated; also single room; reasonable.

N ST. NW., 2140—Apt. 7, Hamilton Courts, near Dupont Circle. Nicely furnished room, for young man; $10 month, $3 wk.

N ST. NW., 1816—Large, clean room; new papering; private bath and shower. Also 1 room, kitchenette; southern exposure.

N ST. NW., 1207—1 light housekeeping room, $5; also 1 sleeping room with twin beds; close bath; reasonable; convenient.

O ST. NW., 1531—Large front room, kitchenette and bath; excellent location; reasonable.

O ST. NW., 1119—One light housekeeping room; also living room and bed-sitting room; suitable for 2 or 3 gentlemen. North 10330.

Rooms—Furnished 85

UNIVERSITY PL. NW., 2616 (14th and Fairmont)—2 rooms and bath, 3d floor; also double, with twin beds, 2d floor; good location; board if desired. Col. 4062-W.

WINDOM PL. NW., 3722—Beautiful, large front room; nicely furnished; 2 closets; private lavatory; for gentleman; adult family; best location; 7 minutes Bureau Standards; br'kfast optional. Cleve. 4187.

14TH ST. NW., 2215—Apt. 3. Nicely furnished single room, 2d floor; next to bath; con. hot water; reasonable.

16TH ST. NW., 1846—Single room; adjoining bath; continuous hot water; also room; twin beds.

THE MASSACHUSETTS, APT. 51.
1412 MASS. AVE. NW.
Nicely furnished room; next to bath.

WINDSOR HOTEL
2125 G st. nw. Rooms, single $25, double $30 month; cool and fireproof. West 1816

BROOKLAND
COOL ROOM, ADJOINING BATH. GARAGE. POTOMAC 2948-M.

TERRACE HALL
1445 Massachusetts Ave. NW.
Desirable single and double rooms; running water; excellent meals; spacious, cool dining room; reasonable rates.

MERRILL MANSIONS
—1361 Fairmont st. nw., top of hill, 14th st. car; 1 or 2 rm. suites, with or without bath; furn. complete; linen and maid service optional; day, week, month; $7, $10, $12

2 CAB FIRMS DROP RATE TO 15 CENTS WHILE WAR RAGES

City Cab and Broadmoor Taxi Have Lowest Fares in Capital.

THREE OTHER COMPANIES AFFIX TOLL OF 20 CENTS

Public Utilities Body Does Not Give Indication of Its Action.

Riding in taxicabs, once considered an extravagance available only to millionaires, honeymoon couples and salesmen on expense accounts, will take its place alongside the milk and morning paper on the Washington family budget this morning, a convenience within the reach of almost every one who earns a salary.

Two taxicab companies have reduced their rates for the city proper to 15 cents; three to 20 cents, the third having joined the ranks last night and one to 25 cents, leaving a few "free lance" companies debating what step to take next and the Black and White and Yellow Cab Co. the only one operating on a meter system.

Right-Away Acts.

The last company to announce a reduction yesterday was the Right-Away Cab Co. J. W. Whitten, its manager, said the new rates would be 20 cents for the downtown zone and 40 and 60 cents for the zones outside of the downtown taxicab boundary. This company, he said, has 50 machines operating, driven by colored drivers.

The two companies, whose 15-cent minimum rate went into effect at midnight last night, are the City Cab Co., operating 275 cabs and the Broadmoor Taxi Co., with a fleet of 52 cabs. Rates of these two companies outside the city proper will be 35 cents for the first zone and 55 cents for the second, which includes the suburban area.

Others Charge 20 Cents.

The two other companies which will operate on a 20-cent minimum rate are the Diamond and Pro-Tex-U companies. Rates for the first and second zones will be 40 and 60 cents.

The Bell Cab Co., instigator of the taxicab price-cutting war, is the only one in the 25-cent field. Rates for second and third zones are 50 and 75 cents. The Bell company made the first cut last week from the standard 35-cent charge.

Through the reduction, the street car companies are expected to suffer severe competition, as persons residing in the city proper boundary, which covers a huge area of apartment house territory, will be able to ride to work for 3 cents, five persons riding in one cab for 15 cents, thus saving 14 cents a day for the round trip to and from work by street car.

No Indication of Move.

The Public Utilities Commission received notice of the new rates yesterday afternoon. No indication was given by the commission of what action it contemplated, if any, but the opinion prevailed among other District authorities that the commission favors a return of the meter cabs and is merely awaiting an opportunity to restore this system throughout the city.

An official of the Pro-Tex-U Co. viewed the cut-rate war as a great boon to unemployment relief. The reductions, he said, have resulted in greatly stimulated business; his company, he added, found it necessary yesterday to buy 20 new cabs. He said that where drivers were formerly making $5 a day they are now accumulating between $9 and $11.

Scenes of Sports Enjoyed by Y. M. C. A. Boys at Camp Letts

Photos by Louis Johrden, Post Staff Photographer.

These camera shots should be sufficient to convince one that the boys at the Y. M. C. A.'s Camp Letts on Chesapeake Bay are having a pretty good time. Looking from left to right, you see: The chow line, preliminary step in getting rid of hunger; winners in the turtle derby and their entries, left to right, Stuart Hamilton, 3831 S street northwest, and his Lindy who took first place; Jimmy Middleton, 1729 Thirty-fifth street northwest, and Fizz Water, second placers, and Joe Parker, 2318 Monroe street northeast, whose Atta Boy II finished third; next, a striking photo of Emory Prince, 3720 T street northwest, as he takes a final swan dive before the day closes; extreme right, Eddie Cooper, 952 Rock Spring road, Clarendon, Va., receiving lessons from Robert S. Talley, instructor of archery and senior councilor.

RAEDY'S PROMOTION GIVEN APPROVAL BY HEADS OF DISTRICT

Will Succeed Dent as Police Captain When Former Is Retired August 1.

TO ASSUME COMMAND AT 13TH PRECINCT

Other Shifts Likely; Miller to Become Lieutenant and Umbaugh Sergeant.

Lieut. Michael L. Raedy will be promoted to captain to take the place of Capt. Frank M. Dent, of the Eleventh Precinct, who retires August 1 because of the new ruling in the department which makes retirement compulsory at the age of 64.

The recommendation of Maj. Henry G. Pratt that he be elevated has been approved by the District Commissioners. The promotion of Lieut. Raedy to a captaincy will likely result in a shifting of at least three captains in the various precincts. Instead of going to the Eleventh Precinct, where the vacancy will exist, Capt. Raedy will probably be sent to the Thirteenth Precinct.

Sergt. A. E. Miller, of the Second Precinct, will be promoted to lieutenant and will be assigned to duty at police headquarters as aid to Capt. L. I. H. Edwards, head of the bureau of statistics. He will take the place of Lieut. J. M. Roper, who is slated for a shift to the Twelfth Precinct. Patrolman I. H. Umbaugh will be promoted to a sergeancy.

Was Appointed in 1896.

Lieut. Raedy was appointed to the department on July 4, 1898, and was assigned to duty at the Third Precinct. In the next fifteen years he served at the Second, Ninth, Fifth and Eleventh Precincts and was elevated to sergeant in 1909.

In September, 1920, he was made a lieutenant and assigned to the Eleventh Precinct. Later he was transferred to the Second Precinct. After serving seven years there he was shifted last year to the Thirteenth Precinct. He will retire next year, when he will have reached the age of 64.

Capt. Dent was appointed to the department in 1897 and served for 26 years as a mounted policeman. In 1917 he was made a sergeant and in 1923 he was dismounted. Five years later he was made a night inspector. In 1929 he was made a lieutenant and was transferred from the Eleventh Precinct to the Fourth Precinct.

Made Captain This Month.

Less than a year later he was shifted back to the Eleventh Precinct, where most of his police career was spent. On July 1 of this year he was made a captain. Capt. Dent has served as a precinct commander less than a month.

In his service with the department he has been commended 17 times for meritorious work, the most recent of which was a commendation for his aid in the solution of the holdup and murder of James H. Lane, a street car conductor, and the arrest of the perpetrators.

Sergt. Miller was appointed to the department in 1919.

WARRANTLESS RAID QUARTET CLEARED

Practice Judicially Approved, but Jury Finds Men Not Guilty.

Despite three judicial indorsements of the legality of warrantless raids, Police Court juries refused yesterday to convict four men arrested in gambling raids without warrants.

Two juries in one day returned verdicts exonerating gambling suspects arrested in this manner. These blows, dealt in rapid succession, made it problematical whether charges against a dozen more persons taken in warrantless raids of two months ago will be pushed.

Yesterday's verdicts of "not guilty" followed a formal opinion by Judge John P. McMahon Wednesday that police are justified in entering places equipped with reinforced doors with peep-holes in them, provided they have made a legal approach.

After Judge Ralph Given had directed a verdict of "not guilty" for Louis Palumbo, charged jointly with William Baroni, taken in a raid on 408 Ninth street northwest, a Police Court jury returned a verdict of "not guilty" for Baroni as well.

Meanwhile a jury in Judge McMahon's court cleared Steve J. Nichols and Thomas Simon, both arrested in a warrantless raid at 915 Ninth street northwest in May. Simon yesterday admitted he had operated a gaming establishment. The decision came in the face of Judge McMahon's ruling of the day before.

In directing a verdict of "not guilty" for Palumbo, Judge Given pointed out that police had shown insufficient proof that Palumbo had anything to do with the establishment at 408 Ninth street.

On the theory that it would be a hopeless task to attempt to secure convictions in the other cases, in view of today's verdicts, Assistant United States Attorney Wilbert McInerney and Frank Adams were reported in conference with United States Attorney Leo Rover. There is the possibility that all other cases of similar character may be nolle-prossed.

Mother and Daughter Hurt as Auto Hits Car

A Richmond, Va., woman and her 13-year-old daughter were injured, the latter seriously, yesterday afternoon when the auto in which they were riding collided with a street car at Fourteenth and G streets northwest. Mrs. Josie Rainey, 43, was driving the machine, accompanied by her daughter, Alberta.

Both were removed to Emergency Hospital, the mother with minor lacerations and Alberta with a possible skull fracture and lacerations of the scalp. While in Washington they had been stopping at 2924 Twelfth street northeast. Police reported that Fred W. Ricketts, 1317 East Capitol street, was motorman of the street car.

Incendiary Sought In I Street Fire

Newspapers Are Found in Flames in Vacant Dwelling.

Fire and police authorities are investigating a fire of incendiary origin which yesterday broke out on two floors of a vacant house at 911 I street northwest.

Newspapers were found on fire on the second and third floors of the building. The blaze was extinguished before serious damage was done. A colored man was seen to leave the house shortly before the fire was discovered.

The property is owned by David Weaver, of 1909 Nineteenth street northwest, a partner in the real estate firm of Weaver Brothers.

Salt-Water Pool To Open Tomorrow

Swimming for 3,000 Will Be Provided at Highway Bridge.

With adequate accommodations for 3,000 persons Washington's only salt-water swimming pool, and one of the largest of its kind in the country, will open to the public at the south end of Highway Bridge tomorrow afternoon at 2:45 o'clock.

To be known as the Airport Swimming Pool, the huge tank has a capacity of 800,000 gallons of water. Through a series of filtration machines, fresh water will be pumped into the pool every six hours. For those who wish a coat of sunburn without getting wet, a white sand beach, covering 20,000 square feet, is available. By a special salting process, local bathers may now enjoy the equivalent of ocean water only a short distance from their homes.

A chartered Ludington Line airplane will leave Washington Airport Saturday morning, and flying over nearby Virginia towns, will drop several hundred tickets entitling each finder to a free swim on the opening day. A group of dancers appearing at a local theater, will be one of the feature attractions when the pool opens.

Liquor Charge Alleges Five Quarts of Whisky

Joseph Andrews, 21, 505 F street northeast, was booked at the Thirteenth Precinct police station last night on a charge of illegal possession of 5 quarts of whisky. He was arrested by F. J. Nay, of the prohibition unit, and R. J. Felber, policeman attached to the district attorney's office.

The prisoner was released under $500 bond less than an hour after being charged. He was taken in custody at 620 L street southeast.

Escaped Prisoner Trio From Hospital Sought

Police are on the lookout for three prisoners who escaped last night from the guardhouse at Walter Reed Hospital. Their absence was discovered at 9:30 o'clock and reported immediately to the Thirteenth Precinct station. The men are said to have been seen afterward walking toward Silver Spring, Md.

Members of the trio are Alexander Sinkowitz, 35 years old, 155 pounds; Laird Houtz, 24 years old, 155 pounds, and John White, 23 years old.

George Washington's Role In Pageant Awaits Double

Advertisement Will Call for Man Not Only Physically, But in Every Way Like First President, to Aid Bicentennial.

Take a look in the mirror.

Do you think you resemble George Washington? You think so? Fine. You may! But—

Have you a knowledge of surveying? Do you understand farming? Could you take a hand in directing a revolution? Can you chop down the cherry tree next door with a little hatchet and then, when the indignant neighbor appears with a policeman, readily admit that you did it? Can you throw a silver dollar across the Potomac?

Remember that the Father of Your Country was accomplished in all these things—and more—and if you want to play the role of the First President in a great pageant being planned for next June by the District of Columbia George Washington Bicentennial Commission you must be a duplicate of Washington in every way.

This is the desire of the bicentennial commission. If a man is found who comes up to every qualification, except being able to throw the silver dollar across the Potomac, the commission may overlook the shortcoming and accept him. But it is stipulated in advertisements, to be distributed by the commission throughout the country, that the applicant must have a knowledge of surveying, understand farming and, in case of emergency, be able to take a hand in a revolution.

Do you think you can fit the bill? It is The Post's prediction that the commission will be stormed not with mere hundreds of applications but hundreds of thousands. Who wouldn't want to play the part of George Washington? Can you remember when you said you'd give anything to be President, leave alone the first President?

50 Indictments Returned By District Grand Jurymen

Fifty indictments were returned yesterday by the District grand jury in one of the heaviest dockets reported this season. It was the first report made by the body in two weeks.

The indictments included one for first-degree murder, another for manslaughter, 25 for violation of the national prohibition act, 10 for housebreaking and larceny, 8 for joyriding, 6 for robbery, 5 for assault with a dangerous weapon, 2 for assault with intent to kill and 4 for grand larceny.

Indictments for assault with intent to kill were returned against Leonard Checcia and Walter Jones, and for assault with a dangerous weapon against Checcia, Jones, Perry Duckett, John Patterson, Mildred Duckett, John Peterson, Mildred Davis, David Leroy Russell and Hazel M. Chinn were indicted on charges of performing a criminal operation.

Indictments for housebreaking and larceny were returned against Ernest Howard Barefoot, Edward Haley, William Reed, Grace Moragne, Harry Clay Exum, Dolly Strothers, Eugene Humphries and Samuel Ross.

Joyriding was charged to Cree B. Johnson, Ernest Nelson, John Harris, John T. Beeaks, Albert H. Withers, Robert T. Withers, James E. Brown, Henry Robins, George Sheffey, James C. Ellis, George Smith, Clement Jackson, Morris Samuel Valentine and Ralph H. Kirby. Smith, Kirby and Jackson were also charged with grand larceny, as were Cree B. Johnson and William L. Joynes.

Indicted for robbery were Corliss E. Bowen, Charles Wood, Lee Robinson, Lawrence C. Newman, James Henry Pleasant, Joseph Jackson and Isiah Hood. Max Miller, in an indictment, was charged with false pretenses; Ralph E. MacMichael, with embezzlement, and Walter Franklin, with embezzlement and larceny after trust.

Nonsupport indictments were returned against James R. Brightman, George Harrison Cash, John Arthur Lewis, James Hill and Thomas O. Massey.

Sightseeing Driver Indicted in Attack

Harry C. Robertson Accused of Assaulting Girl Hunting Job.

Harry C. Robertson, driver of a sightseeing car, yesterday was indicted by the grand jury on charges of criminally assaulting an 18-year-old Pennsylvania girl, who came here last week to look for a job.

The girl, whose only local relative is a soldier stationed at an Army post near Washington, said on the night of the alleged attack she was accosted by a cab driver, who asked her if she wanted to take a tour. She said she told him she could not afford it.

He engaged her in conversation afterward, she said, and when he had promised to help her find a job she agreed to go to a theater with him. Leaving the theater, instead of driving her to her hotel, he drove to a thicket, where the alleged attack occurred, she testified. Police later arrested Robertson, and the girl identified him.

Engineer Is Stricken Ill.

Reginald M. Bowman, 40 years old, of Baltimore, employed as an extra engineer at the Pullman yards at Fifth and T streets northeast, was stricken ill yesterday at his place of employment. Taken to Casualty Hospital, his condition is undetermined.

90-Foot Dive Into Potomac Made by Instructor Woods

Falling two feet for each year that has elapsed since Steve Brodie put a new word into circulation with his jump off Brooklyn Bridge, Ray Woods, 25-year-old physical training instructor, yesterday stepped off Key Bridge for a 90-foot back jackknife dive into the Potomac.

That was his way of commemorating that day in 1886 when the picturesque Brodie deserted Brooklyn Bridge for the distant waters of the East River, via the perpendicular. Or did he? There are those skeptics who maintain it was a dummy that took the plunge.

Getting back to Mr. Woods, ardent disciple of the New Yorker, he eluded police and jumped in on a given signal by his wife who stood below on the sidewalk to make sure the road, or water, was clear.

His experience threw his right thumb out of joint and knocked the wind out of his chest, Mr. Woods said. This, however, is the usual thing in such dives, added the instructor, who claims to have made a 175-foot dive, the longest on record.

INDICTMENT NAMES 23 IN LIQUOR PLOT

2 Women Called Members of Alleged Ring Raided by Sergt. Little.

Members of an alleged liquor ring, comprising 23 operatives, two of them women, were indicted by the District grand jury yesterday for conspiracy to violate the national prohibition law.

The accused persons, a number of them already arrested and at liberty under bonds, are charged with conspiring to commit 300 offenses against the Government between June 1, 1930, and July 1, 1931, through manufacture, sale, transporting and possession of alleged liquor.

The women indicted were Helen Zimberg and Antenetta Pellicano. The following men were accused: Harry Zimberg, Abraham Zimberg, Joseph Zimberg, Adolph R. Moder, Frederick Sparaso, Charles E. Mills, John Giovinazzo, Maurice Chitiwalt, Thomas M. Crane, Nick Macchiarella, Rocco Pellicano, Frank Maida, Michael Spinell, Angello Schiottoriggio, Malcolm S. McGehee, Arthur D. Daniel, jr., Bruno Cristarello, Domenic J. Musolino, Joseph Amato, James Caparotto and James Richard Posey.

The indictment set forth seventeen alleged overt acts alleged to have been committed by the accused persons in carrying out the conspiracy. The first was said to have taken place December of last year, when 30 gallons of liquor were alleged to have been transported to the home of the Zimbergs, 1616 East Capitol street. It was charged that the last overt act took place July 1, 1931, when, it is alleged, James R. Posey had 525 bottles of alleged liquor in his possession at 620 L street southeast.

A separate indictment was returned against Adolph R. Moder and Arthur D. Daniel, jr., who, it was charged, had a quantity of sugar, dried peaches, fruit jars, liquor testers and other equipment in their possession on June 16. Sale and possession of alleged intoxicants is charged in two other counts.

Frederick Sparaso and Bruno Cristarello, two of the alleged conspirators, were separately indicted for alleged manufacture and possession of liquor May 30.

An indictment against Leon Lynn charges he transported a quantity of corn liquor July 3, and had it in his possession when arrested. Transportation and possession of intoxicants was also charged against William E. Terrell, Leonard Winston and Samuel Sullivan, all colored.

THE ONCE OVER

By H. I. PHILLIPS

AS IT SEEMS TO EVERY GOLFER THIS YEAR.

ONCE I drove straight and plenty
—Never a hook or slice;
Often I got two-twenty;
Sweet was my game, and nice.
Straight down the fairway, ever
Swift with a bullet's force;
All that I did was clever—
With the Old Ball, of course!

Distance and speed I boasted—
Always the ball went true;
Playing a match I coasted
Just as the champeens do.
Trouble? I never knew it
Nowhere from tee to green;
Par? Why, I always slew it—
With the Old Ball, I mean!

Great was my brassie shooting,
Wizard was I with spoon;
Mashie? Ah, now you're tooting—
It was my joy and boon;
Iron clubs did my bidding,
Slaves to my beck and call;
I was the goods, no kidding—
Playing the OTHER BALL.

Niblick? Say, boy, you're shouting—
It was my magic club;
Dead to the pin my clouting
Awed and dismayed the dub;
"Birdies"—I found quite boresome,
"Eagles" I oft saw fail;
I was a one-man foursome—
Playing the old-time ball!

Then, when it came to putting,
I was the golf club's pride:
When my score needed cutting,
I sank 'em far and wide;
I had a touch uncanny—
Gee, but my game was stout!
Few were my faults, if any—
Till the Old Ball went out!

I was a bear on timing;
Rhythm I had to spare;
Seldom my score went climbing
When I was feeling fair.
Getting a hole in one was
Never a treat to me;
Bettering par my fun was—
With the Old Ball, you see!

Four to a hole was all I
Took in my summer form,
Hitting a perfect ball I
Took every match by storm;
Fine were my shots and clever
Summer and spring and fall;
Those days are gone forever—
NOW THAT THEY'VE CHANGED THE BALL!

THE Cartoon of the Month—G. B. Inwood's picture in Life, with mountainer wife, getting her husband reluctantly dressed for a social event, exclaiming, "I don't see why you're so sot again formal parties—you're a knockout with your shoes on!"

THREE SAYINGS.
I DO NOT LIKE,
NO, NOT A BIT,
THOSE FOLK THAT SAY
"I'M HARD TO FIT."

OH, MAY THE RICKETS
ALL THOSE SEIZE
WHO SAY, "I FEEL
A LITTLE BREEZE."

AND SHIELD ME WEDNESDAY,
TUESDAY AND MONDAY,
FROM OAFS WHO SAYS
"IT SEEMS LIKE SUNDAY."
—OPHASIA.

MR. JOHN McGRAW, of the Giants, has been suspended for using abusive language to an umpire, and baseball seems like baseball once again.

AMBITION.
I love you more than the gilder his gilding,
And more than the dove his dove,
And more than all the people in the Woolworth Building
Love all the people they love.
—Peggy Bacon, in "Animosities."

* * * *

Such love I consider the coolest of capers—
It leaves me quite chilly and blue—
I wanna be loved like all the people in the Empire State and Chrysler skayscrapers
Love all the people they do.

(Copyright, 1931.)

Shooting in Auto Held Accidental

Nelson Harrison Exonerated of Manslaughter After Visit to Speakeasies.

The shooting of Charles T. Brandenburg on July 10, while he was riding in an automobile with two companions on an alleged "round of speakeasies" was accidental, the District grand jury found yesterday.

Nelson Harrison, 35 years old, was exonerated of manslaughter charges in connection with the death. He was said to have told police he had a pistol in his possession while driving with Brandenburg and a third party.

The gun, which he is said to have taken from a cab driver who befriended him, was in Harrison's hands, and he was examining it, when it accidentally exploded.

ONE-YEAR SENTENCE GIVEN FOR PERJURY

Former Washington Man Pleads Guilty to Having Made False Affidavit.

One year in the penitentiary was the sentence imposed yesterday upon Walter C. Gardner, formerly of Washington, who pleaded guilty in Alexandria Corporation Court to an indictment charging perjury in an affidavit given by him last fall in connection with divorce proceedings instituted by him.

Gardner admitted that he perjured himself in his declarations that he had lived in Alexandria for the legal period of one year, that his wife had deserted him and that she was a resident of the Annapolis Hotel in this city.

Judge William P. Woolls gave him the minimum sentence because Gardner waived extradition from Florida, where he was staying, and came to Alexandria voluntarily to stand trial.

Relatives of Gardner's wife, who live in Pennsylvania, came to Alexandria last month and testified to a grand jury that Gardner's affidavits were false.

$20 Slogan Prize Waits Claimant at Job Bureau

Twenty dollars in gold is lying idle at headquarters of the District Committee on Employment because H. C. Martin has not yet discovered he was winner of a recent slogan contest.

If the prize is not claimed within a few days, George J. Adams, jr., executive secretary, donor, will turn it over to the Faith Fund, for use of unemployed.

Although Mr. Martin's slogan, "Work for Prosperity," was selected from several score of contributions, he failed to give his address.

Cab Driver Is Indicted In Death of Motorist

Indictment for manslaughter was returned against Leonard Gray, colored taxicab driver, by the District grand jury yesterday. Gray was charged with the death of James Suddarth, who died July 6, the day after he was allegedly struck by Gray's cab.

Two Colored Bandits Rob Store, Hold Up Man

Two colored youths held up and robbed Samuel Pinkelstein of $30 in his grocery store at 803 Fourth street southeast last night.

Herbert Ashton Clinedinst, of 419 B street northeast, early this morning told police that he was held up at the point of a gun by two colored men, who, after searching his pockets, robbed him of $32.

BOAT MAN, SLAYER OF GIRL, INDICTED

Suitor, 70, Is Charged With Murder of Child, 14, Two Weeks Ago.

An indictment for first degree murder was returned by the grand jury yesterday against William Owens, 70-year-old tugboat captain, who fatally shot 14-year-old Elsie Louise Bryant after she was reported to have rejected his attentions at the home of her sister two weeks ago.

The sister, Mrs. Viola Gertrude Campbell, was shot three times by Owens, but recovered from her wounds. The 14-year-old girl, Elsie, succumbed at Emergency Hospital a few days later. Five shots took effect in her body.

Owens' wife accompanied the tugboat captain to the Campbell home, at 456 M street southwest, on July 8, the day of he shooting. Some time prior he had engaged the Bryant girl to drive his automobile for him, and ostensibly he went there to persuade her again to enter his employ.

Witnesses said that Owens offered the girl money, but when she rejected his request for a last kiss, saying he was "too old for her," drew a gun and opened fire.

Police said Owens shot the Bryant girl twice, turned the gun on her sister when she came to her aid, then reloaded and fired three more shots into the body of Elsie. The jury was told that Owens' wife had warned the girl against going with her husband.

Woman Absolved On Assault Count

Exonerated After Shooting of Escort With Gun of Policeman.

Mrs. Tillie Belle Wilson, 23, of 500 Third street northwest, yesterday was exonerated by the grand jury of assault charges growing out of the shooting of her escort, Leonard Hoffman, with the pistol of Policeman Charles B. Kimball, of the Twelfth Precinct, during a scuffle, May 29.

Testimony alleged that Hoffman's car, being operated by Mrs. Wilson, was stopped on speeding charges by Policeman Kimball and a companion. There was an argument as to whether Mrs. Wilson should be given a ticket. Then Kimball's companion drove off after another machine.

Mrs. Wilson, alleged to have been drinking, is said to have grabbed the policeman's pistol after it fell to the ground during the dispute. The gun was fired, the shot hitting Hoffman. Removed to a hospital, he was found not seriously injured, and afterward absolved Mrs. Wilson from blame in the affair.

Lost 3-Year-Old Is Quickly Located

An appeal was received at police headquarters last night from the police of North Beach to locate the parents of a 3-year-old girl named Mary Booth, who was found wandering at the resort late yesterday.

Police located the girl's father, Homer T. Booth, of 104 Underwood street west, Chevy Chase, Md., who had just been informed that the girl's mother had found the child in the North Beach police station.

Baby Badly Scalded By Upset Coffeepot

With the right side of her face and body badly scalded, 1-year-old Gloria Roberts lay in Casualty Hospital last night in a serious condition. She is the daughter of Mr. and Mrs. Flournoy C. Roberts, who live at 818 C street northeast.

The child was seated in her high chair at the dinner table when she knocked over a coffeepot, spilling the boiling contents over herself.

Man Lodged in Workhouse Wants Natty Attire, Cane

Early in May a nattily clad young man, jauntily twirling a malacca walking stick, was haled into police headquarters by detectives of the check squad and booked on charges of passing fraudulent checks laid by several F street merchants.

Yesterday a letter was received at the Detective Bureau from the young man, who is now serving a 90-day sentence at Occoquan workhouse. He indicated that he is looking forward to that rosy day in early August when he may exchange the denim prison garb for that of the well-dressed man of affairs.

His communication ended with a request that his malacca cane, which he inadvertently left behind in the Detective Bureau offices, be sent to him against the day when it may again form a fitting part of his sartorial ensemble.

The request was made by Jesse Cunningham Stilly, 28, listed as from Denver, Colo. He was arrested on May 7, his sentence following a few days afterward in Police Court.

Vital Statistics

BIRTHS REPORTED.

William T. and Margaret Scott, boy.
John H. and Almena Costinett, boy.
Willard F. and Anna Boyle, boy.
Paul G. and Georgia Withers, boy.
William LeRoy and Mary Toney, boy.
Raymond A. and Minnie Buckey, boy.
Walter M. and Vivienne Bauman, boy.
Henry and Mildred Hardy, boy.
Ellery C. and Marguerite Hayes, boy.
Wilbur C. and Louise Dieter, girl.
Edgar M. and Marie Crockett, girl.
Joseph A. and Pearl Sherier, girl.
Edward J. and Virginia Brown, girl.
Charles W. and Grace May, girl.
Alexander and Ruth Brooks, girl.
Charles J. and Norvelle Jacobsen, girl.
Don B. and Ida Vanice, girl.
Charles G. and Katherine Bay, boy.
Morris and Helen Butt, boy.
Harvey M. and Dorothy Lynn, boy.
Henry E. and Caroline Adams, boy.
John J. and Nellie Cahill, boy.
William D. and Emma Monroe, boy.
Albert F. and Elsie Saul, boy twins.
George A. and Beatrice Wyvill, boy.
Paul S. and Jesse Torrens, boy.
Paul F. and Mildred MacDonald, girl.
Robert E. and Marion Goff, girl.
Thomas W. and Emma Sullivan, girl.
Francis and Selma Strawser, girl.
Nathan and Sadie Kurland, girl.
Charles R. and Elizabeth Scott, girl.
Arnold E. and Dorothy Scott, girl.
Gerald and Hellen Middleton, girl.
George and Bethuel Brown, girl.
Harold and Catherine Lewis, boy.
Floyd and Lisa Johnson, girl.
William H. and Maitland Washington, boy.

LICENSED TO MARRY.

Edgar Buchanaan, 23, and Helen J. Buchanaan, 22. The Rev. James L. Lewis.
Joseph C. Scanlon, 25, and Catti Jeannette Herrell, 18. The Rev. Frederick J. Grewen.
William L. Major, 24, and Malvern Virginia Warner, 18. The Rev. A. E. Owens.
Frederick T. Owen, 30, and Mary McCormick, 29. The Rev. S. B. Dougherty.
William E. Turner, 21, and Josephine Razzando, 22. The Rev. W. S. Abernethy.
William Frank Connolly, 29, of Notre Dame, Ind., and Anna Frances Sullivan, 25. The Rev. Thomas A. Walsh.
J. J. Bruce, 48, of Muskogee, Okla., and Elizabeth L. Williams, 27, of Cuero, Tex. The Rev. A. F. Elmer.
Peter A. Bush, 45, and Priscilla Davis, 34. The Rev. Walter H. Brooks.
Will H. Nealis, jr., 22, and Rosalie Reese, 21. The Rev. J. E. Graham.
George W. Leitz, 28, and Sylvia Pavlousek, 19, of Capitol Heights, Md. The Rev. J. H. Dunham.
Joseph A. Horlacher, 26, of Philadelphia, and Gertrude E. Houser, 21, of Philadelphia. The Rev. W. S. Abernethy.
Ruby Stevits, 40, of Baltimore, Md., and Fannie Goldberg, 31, of Baltimore, Md. The Rev. A. Silverstone.
Archer Harrison Rasadale, 22, of Richmond, Va., and Margaret Hudgins, 21, of Richmond, Va. The Rev. A. F. Poore.

Marriage licenses have been issued in Rockville to:
Upton Charles Magers, 21, of Gaithersburg, and Florence Irene Ritenour, 18, of Rockville.
Paul P. Painter, 23, of 1703 Kilbourne place northwest, and Helen Louise Seaton, 19, of 51 Randolph place northwest.
George H. Carter, 22, and Frances Louise Hague, 19, both of Richmond, Va.

DEATHS REPORTED.

Anna M. Jarrett, 90 yrs., 3 Harewood rd. ne.
Patrick Traynor, 86 yrs., Georgetown University Hosp.
Anna M. Aler, 71 yrs., 3248 N st. nw.
Charlotte L. F. Smith, 68 yrs., 1858 Columbia rd. nw.
Catherine Jackson, 63 yrs., Little Sister of the Poor.
Wymond H. Bradbury, 60 yrs., 439 C st. nw.
Joseph W. Murphy, 58 yrs., Gallinger Hosp.
Charles Moore Thompson, 46 yrs., 1226 W st. se.
Albert Degrayter, 41 yrs., St. Elis. Hosp.
Myrtle T. Walter, 32 yrs., Treasury Dept.
Amalea Kraft, 31 yrs., Geo. Univ. Hosp.
Wade Keith Blechman, 15 mos., 4707 Connecticut ave.
John Campbell, 4 mos., Florence Crittenden Home.
Infant of Albert and Mable Lapkoff, 1 day, Sibley Hosp.
George Cheeks, jr., 58 yrs., 2110 Tenth st. nw.
William Brown 49 yrs., Providence Hosp.
Golar Bradshaw, 35 yrs., Providence Hosp.
James Ward, 23 yrs., Tuberculosis Hosp.
Richard Roberts, 3 mos., Children's Hosp.
Infant John and Helen Walkers, 5 days, Gallinger Hosp.
Infant Moses and Rosetta Cunningham, 1 hr., Gallinger Hosp.